

GENERAL PURPOSE ENGINE

GX270UT
GX270UT2
GX270RT
GX270RT2

PARTS CATALOGUE

8



GX270UT

FOREWORD INDEX

1

ENGINE GROUP

2

PART NUMBER INDEX

3

PART NAME INDEX

4

Instruction for use of parts catalogue

- **This parts catalogue was prepared based on the latest information available as of April 20, 2012.**
- See the parts catalogue news for any revision that is made after April 20, 2012.
- **Always specify the part number when ordering a part.**
- Check the model, type, serial numbers, color, maker, and the size as needed before ordering a part.
- Note that the illustrations (part drawings) can differ from the actual parts in shape. They are given just to help you to refer to the parts.
- **When modifications or additions to this parts catalogue are made, a revised edition will be issued at an appropriate time, with successively progressing revision numbers on the cover. We recommend obtaining such revisions in order to keep your parts catalogue up-to-date at all times. To check whether a parts catalogue revision has been issued, please contact your Honda distributor.**

Initial version issue date June 01, 2005
Honda Motor Co., Ltd.

CONTENTS

	Page	Address No.	
● Instruction for use of parts catalogue	1	B 1	1
● How to refer to the part information	2	B 2	
● Part catalogue structure	3	B 3	
● When the parts were revised.....	4	B 4	
● Abbreviations used in the parts catalogue.....	4	B 4	
● How to check the part block and serial numbers.....	5	B 5	
● Models, parts catalogue codes and applicable serial numbers	6	B 6	
● Features of each type.....	12	B12	
● Fuel hose, general purpose hoses and vinyl hose.....	28	C12	
● FLAT RATE SERVICE TIME	29	C13	
● Illustrated index	34	D 2	
● ENGINE GROUP.....	40	E 1	2
● PART NO. INDEX.....	166	M 1	3
● PART NAME INDEX.....	171	N 1	4

How to refer to the part information

A Reference with "Illustrated index"

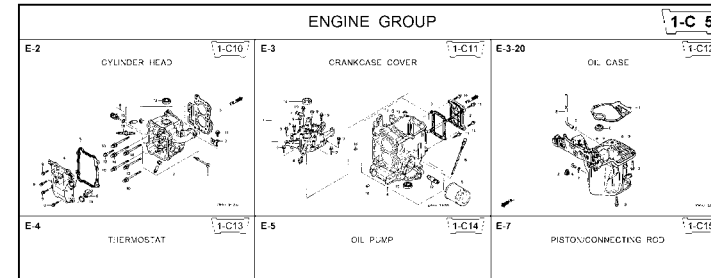

B Reference with "Part number index"

PART NO. INDEX					
Part Number	Address	Page	Ref.	Part Number	Address Page
06000				15212-ZW9-000	1-C14 3C
06316-ZW9-000	1-G9	88	1	15220-ZW9-003	1-C14 3C
11000				15332-ZW9-000	1-E8 55
11300-ZW9-405	1-C11	27	1	15332-ZW9-A30	1-E11 5E
11300-ZW9-406	1-C11	27	1	15400-PFB-004	1-C11 27
11340-ZW9-000	1-C11	27	2	15422-ZW9-000	1-C14 3C
11342-ZW9-000	1-C11	27	3	15473-881-000	1-C14 3C
11381-ZW9-003	1-C12	28	1	15474-ZW9-000	1-C14 3C
				15611-921-000	1-C10 2E
				15655-ZW9-000	1-C11 27
				16000	
12000				16010-ZV4-005	1-D4 3E
12000-ZW9-405ZA	1-C11	27	4	16011-ZV4-005	1-D4 3E
12155-ZV4-A00	1-C13	29	1	16013-ZW9-003	1-D4 3E
12166-ZW9-000	1-C10	26	1	16016-ZW9-003	1-D4 3E
12209-GB4-681	1-C16	32	1	16016-ZW9-721	1-D4 3E
12210-ZW9-405ZA	1-C10	26	2	16023-ZW9-003	1-D4 3E
12216-ZE2-300	1-E8	55	1	16024-ZV4-650	1-D4 3E
	1-E11	58	1	16028-ZV4-650	1-D4 3E

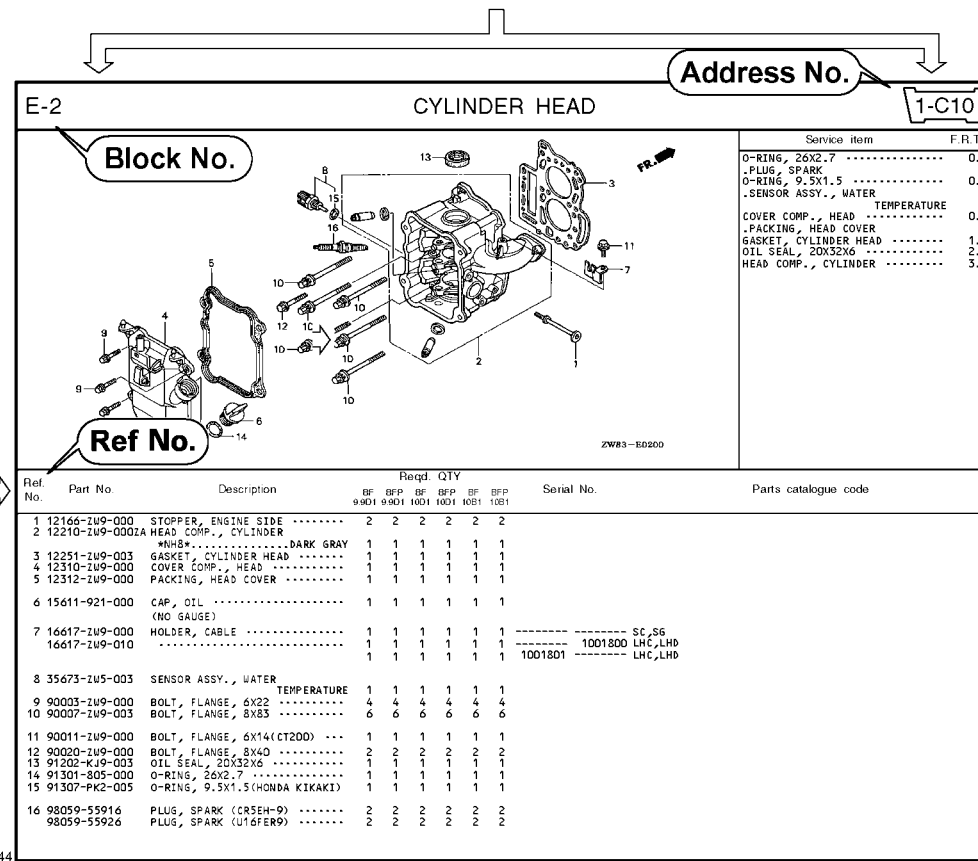

C Reference with "Part name index"

PART NAME INDEX					
Part name	Address	Page	Ref.		
[A]					
ABSORBER, FUEL	1-E15	62	5	BOLT,	
ARMATURE COMP.	1-D11	43	7	BOLT,	
ARM COMP., LINK JOINT	1-G6	85	18	BOLT,	
ARM COMP., SHIFT LINK	1-G6	85	14	BOLT,	
ARM COMP., TILT	1-F15	79	20		
ARM, FUEL PUMP ROCKER	1-C16	32	4		
ARM, REVERSE LOCK	1-F15	79	18		
ARM, SHIFT LINK	1-F11	74	7		
ARM, STOPPER	1-D1	33	12	BOLT,	
ARM, THROTTLE REMOTE	1-F11	74	6		
ARM, VALVE ROCKER	1-C16	32	3		
[B]					
BAG, TOOL, 160MM	1-G5	84	10		
BAND	1-G6	86	37		
BAND B1, WIRE	1-F6	69	1		
BAND, CORD	1-F3	67	18	BOLT,	
BAND, TUBE CLIP, 11MM	1-E15	63	20		
BAND, TUBE CLIP, 12.5MM	1-E15	63	19	BOLT,	

Page No.

2000.09.20 E

Part catalogue structure

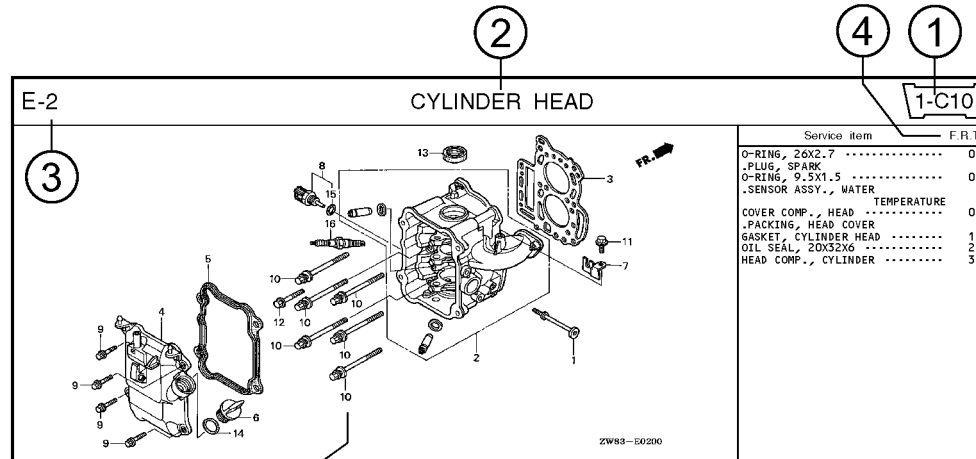

Ref. No.	Part No.	Description	Reqd. QTY						Serial No.	Parts catalogue code
			BF 9/9D1	BFP 9/9D1	BF 10D1	BFP 10D1	BF 10B1	BFP 10B1		
1	12166-ZW9-000	STOPPER, ENGINE SIDE	2	2	2	2	2	2		
2	12210-ZW9-000ZA	HEAD COMP., CYLINDER *NHS* DARK GRAY	1	1	1	1	1	1		
3	12251-ZW9-003	GASKET, CYLINDER HEAD	1	1	1	1	1	1		
4	12310-ZW9-000	COVER COMP., HEAD	1	1	1	1	1	1		
5	12312-ZW9-000	PACKING, HEAD COVER	1	1	1	1	1	1		
6	15611-921-000	CAP, OIL (NO GAUGE)	1	1	1	1	1	1		
7	16617-ZW9-000	HOLDER, CABLE	1	1	1	1	1	1	SC,SG	
	16617-ZW9-010		1	1	1	1	1	1	1001800 LHC,LHD	

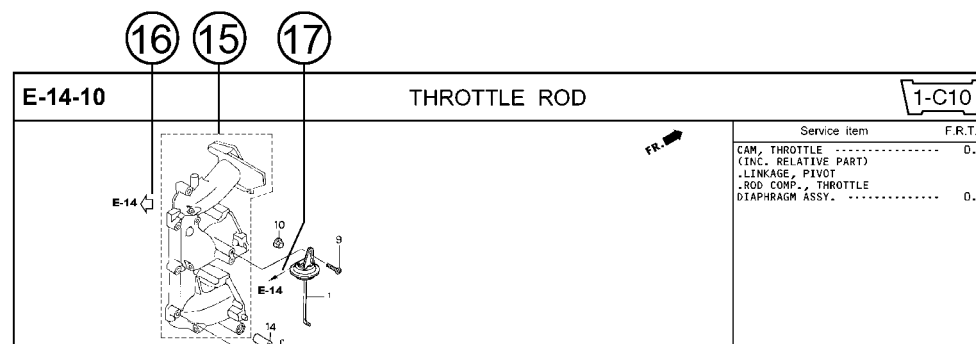

- ① **Address number**
 - Address No. is provided (in place of the page No.) to help you refer to the part with the part No. or part name.
- ② **Block title** ③ **Block number**
- ④ **Service item/Flat rate time**
- ⑤ **Reference number**
 - Title number marked with the parenthesis or parentheses indicates that it continues from the previous page.
- ⑥ **Part number** ⑦ **Honda color code**
- ⑧ **Description**
- ⑨ **Assemblies**
 - Sections framed with broken lines in the exploded view drawings are available as complete assemblies. (Their individual parts can also be obtained.)
- ⑩ **Color description**
- ⑪ **Note**
 - Notes are shown with the parentheses in the part name column.
- ⑫ **Required quantity**
 - Required QTY shown in the parenthesis or parentheses indicates the optional part.
 - Required QTY marked with "N" Indicates the optional part that should be selected as needed.
 - Required QTY indicates the number of the part used in the block.
- ⑬ **Serial number**
- ⑭ **Type**
 - When the type column is blank, it indicates that the part is applicable to all types.
 - As the type of the actual unit may differ from the "parts catalogue, type" please refer to "Models, types and applicable serial numbers" for confirmation.
- ⑮
 - Parts enclosed within a dotted line are covered in a different block.
- ⑯
 - A hollow arrow indicates the block No. for the parts enclosed within a dotted line .
- ⑰
 - A solid arrow indicates the block No. the part in question is connected to.

When the parts were revised

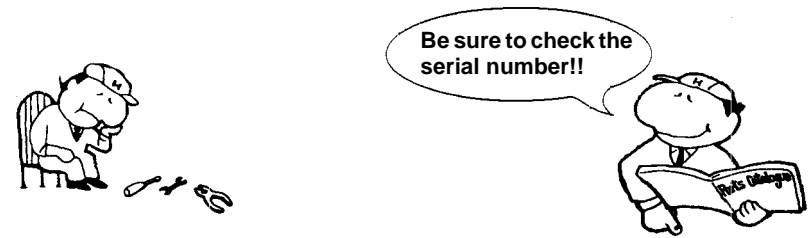

Ref. No.	Part No.	Description	Reqd. QTY						Serial No.
			BF 99D1	BFP 99D1	BF 10D1	BFP 10D1	BF 10B1	BFP 10B1	
1	12166-ZW9-000	STOPPER, ENGINE SIDE	2	2	2	2	2	2	
2	12210-ZW9-000ZA	HEAD COMP., CYLINDER *NHS*	1	1	1	1	1	1	
3	12251-ZW9-003	GASKET, CYLINDER HEAD	1	1	1	1	1	1	
4	12310-ZW9-000	COVER COMP., HEAD	1	1	1	1	1	1	
5	12312-ZW9-000	PACKING, HEAD COVER	1	1	1	1	1	1	
6	15611-921-000	CAP, OIL (NO GAUGE)	1	1	1	1	1	1	
7	16617-ZW9-000	HOLDER, CABLE (###)	1	1	1	1	1	1	SC, SG LHC, LHD LHC, LHD
	16617-ZW9-010	1	1	1	1	1	1	

The number has been used from the initial model without revision.

When shown at the left side, it is applicable to the models of No.1001801 and the subsequent numbers.

When shown at the right side, it is applicable to the models up to No.1001800.

• The parts listed with "###" at the end of the parts name have limited supply period (parts not for sale).

Abbreviations used in the parts catalogue

• The following abbreviations are used in the parts name column.

- A Ampere
- A.C. Alternating current
- ASSY. Assembly
- AT. Automatic transmission
- C.D.I. Capacitive discharge ignition
- COMP. ... Complete
- D.C. Direct current
- EX. Exhaust
- G.F.C.I ... Ground fault circuit interruptor
- HEX. Hexagonal
- H.S.T. Hydrostatic transmission
- FR.Front
- IN.Inlet
- L (100L) .Link (100 Links)
- L.Left
- MMMillimeter
- MT.Manual Transmission
- P.T.O.Power take off
- R.Right
- RR.Rear
- STD.Standard
- T (22T) ...Tooth (22 Teeth)
- VVolt
- WWatt

How to check the part block and serial numbers

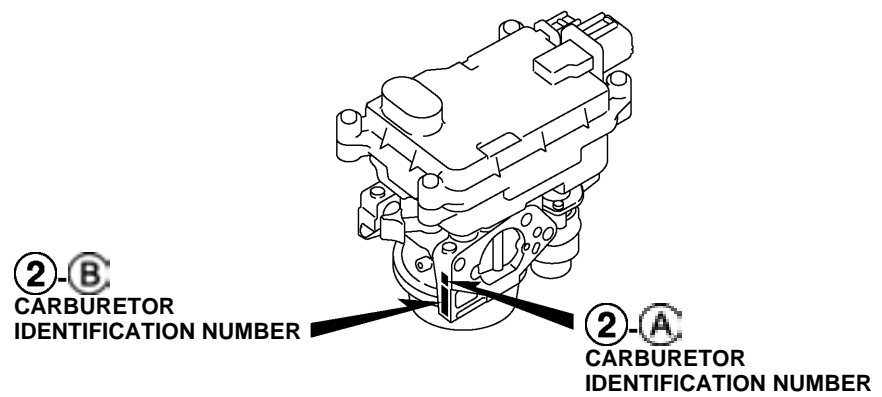
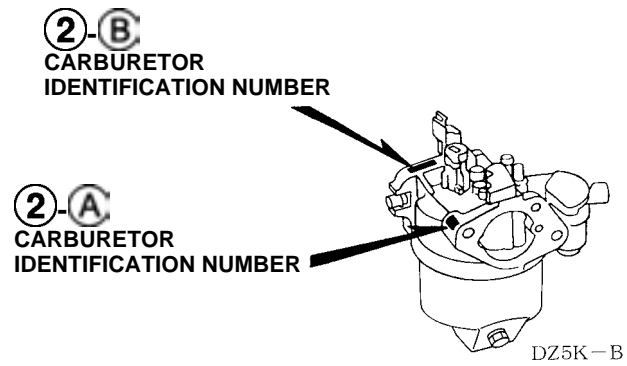
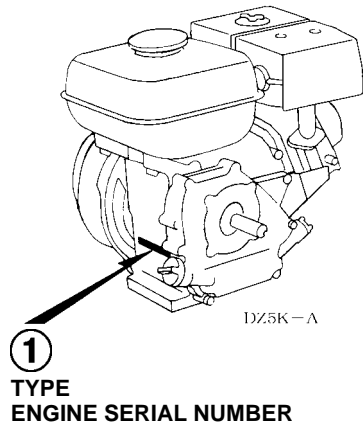
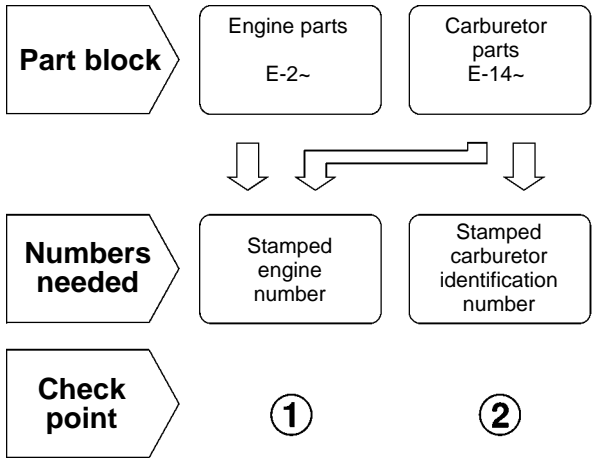

Models, parts catalogue codes and applicable serial numbers

- Models, parts catalogue codes and applicable serial Nos. given in this parts catalogue can be identified as follows.

Model	Type	Parts catalogue type	Applicable engine serial No.	Applicable carburetor identification No.	Model	Type	Parts catalogue type	Applicable engine serial No.	Applicable carburetor identification No.
GX270UT	HA2	HA2	GCAJT-1000001~	BE78B A	GX270UT	QAE2	QAE2	GCAJT-1000001~	BE78B A
	HEA2	HEA2				QAE6	QAE6		
	HEA8	HEA8				QAG2	QAG2		
	HKS8	HKS8				QAQ4	QAQ4		
	HX26	HX26				QAR2	QAR2		
	HX8	HX8				QAW	QAW		
	HXQ4	HXQ4				QE	QE		
	LXE8	LXE8				QH26	QH26		
	LXQ4	LXQ4				QHB4	QHB4		
	LXU	LXU				QHQ4	QHQ4		
	PA2	PA2				QKE4	QKE4		
	PAE2	PAE2				QME2	QME2		
	PX26	PX26				QSC9	QSC9		
	PXE8	PXE8				QSE8	QSE8		
	PXED	PXED				QWA4	QWA4		
	PXU	PXU				QWH2	QWH2		
QA2	QA2	QXB6	QXB6						
QA26	QA26	QXB7	QXB7						
									BE75K A
									BE78B A
									BE78C A
									BE78B A
									BE78C A
									BE78B A

Model	Type	Parts catalogue type	Applicable engine serial No.	Applicable carburetor identification No.	Model	Type	Parts catalogue type	Applicable engine serial No.	Applicable carburetor identification No.	
GX270UT	QXB9	QXB9	GCAJT-1000001~	BE78B A	GX270UT	SWA4	SWA4	GCAJT-1000001~	BE78B A	
	QXC4	QXC4		BE75J A		SWC4	SWC4			
	QXC6	QXC6		BE78C A		SWS4	SWS4			
	QXC9	QXC9		BE75A B/C		SXB7	SXB7			
	QXE4	QXE4		BE78B A		SXB9	SXB9			
	QXE8	QXE8				SXE4	SXE4			
	QXQ4	QXQ4				SXE8	SXE8			
	QXU	QXU				SXQ4	SXQ4			
	QXUZ	QXUZ				SXU	SXU			
	RA2	RA2				VA2	VA2			
	RH26	RH26		VKQ4		VKQ4	GCAJT-1000001~1163869			BE21F B/C
	RHE4	RHE4		VKX4		VKX4				
	RHG4	RHG4		VMA4		VMA4	GCAJT-1000001~	BE78C A		
	RHQ4	RHQ4		VME4		VME4				
	RXQ4	RXQ4		GCAJT-1000001~1163869		VN17	VN17	BE78B A		
	RXU	RXU				VPX4	VPX4	BE21F B/C		
	SHQ4	SHQ4				VPX5	VPX5	BE77R B/C		
	SMC4	SMC4				VPX9	VPX9	BE21F B/C		
SME1	SME1	VS37	VS37		BE77R B/C					
SME6	SME6	VS39	VS39		BE77R B/C					
			BE76F A							
			BE78B A							
			BE21A D/E							
			BE75K A							

1

Model	Type	Parts catalogue type	Applicable engine serial No.	Applicable carburetor identification No.	Model	Type	Parts catalogue type	Applicable engine serial No.	Applicable carburetor identification No.
GX270UT	VSD7	VSD7	GCAJT-1000001~	BE78B A	GX270UT2	HA2	HA2	GCBGT-1000001~	BE21J A
	VSD9	VSD9				HEA2	HEA2		
	VSH7	VSH7	GCAJT-1000001~1163869			HKS8	HKS8		
	VWA2	VWA2				HX26	HX26		
	VX2	VX2	HX8			HX8			
	VXB7	VXB7	HXQ4			HXQ4			
	VXB9	VXB9	LXQ4			LXQ4			
	VXE6	VXE6	LXU			LXU			
	VXE7	VXE7	PA2			PA2			
	VXE9	VXE9	PAE2			PAE2			
	VXQ4	VXQ4	PX26			PX26			
	VXU1	VXU1	PXE8			PXE8			
	QA4	QA4	PXED			PXED			
	QXB2	QXB2	PXU			PXU			
	QXC2	QXC2	PZX8			PZX8			
	QXCU	QXCU	QA2			QA2			
	RHE2	RHE2	QA26			QA26			
	SMC2	SMC2	QA4			QA4			
SWA2	SWA2	QAE2	QAE2						
				BE75J A					BE90A A
				BE75A B/C					BE21J A
				BE78B A					
				BE76F A					
				BE78B A					

Model	Type	Parts catalogue type	Applicable engine serial No.	Applicable carburetor identification No.	Model	Type	Parts catalogue type	Applicable engine serial No.	Applicable carburetor identification No.	
GX270UT2	QAG2	QAG2	GCBGT-1000001~	BE21J A	GX270UT2	QXCU	QXCU	GCBGT-1000001~	BE75N A	
	QAQ4	QAQ4				BE75L A	QXE4		QXE4	BE21J A
	QAR2	QAR2					QXE8		QXE8	
	QAW	QAW					QXEM		QXEM	
	QE	QE		QXQ4			QXQ4			
	QH26	QH26		BE21J A		QXU	QXU		BE90A A	
	QHB4	QHB4				QXUZ	QXUZ			
	QHQ4	QHQ4				QZA2	QZA2			
	QKE4	QKE4				QZAV	QZAV			
	QME2	QME2		BE75N A		QZK4	QZK4		BE21J A	
	QSC9	QSC9				QZM2	QZM2			
	QSE8	QSE8				QZMH	QZMH			
	QWA4	QWA4				QZX4	QZX4			
	QWH2	QWH2		BE21J A		RA2	RA2		BE21J A	
	QXB6	QXB6				RH26	RH26			
	QXB7	QXB7				RHE4	RHE4			
	QXB9	QXB9				RHE5	RHE5			
	QXC4	QXC4		BE75N A		RHQ4	RHQ4		BE21J A	
QXC6	QXC6	RHQ5	RHQ5							
QXC9	QXC9	RXQ4	RXQ4							

Model	Type	Parts catalogue type	Applicable engine serial No.	Applicable carburetor identification No.	Model	Type	Parts catalogue type	Applicable engine serial No.	Applicable carburetor identification No.		
GX270UT2	RXU	RXU	GCBGT-1000001~	BE21J A	GX270UT2	VSD7	VSD7	GCBGT-1000001~	BE21J A		
	SAX4	SAX4				VX2	VX2				
	SHQ4	SHQ4				VXB7	VXB7				
	SHQ5	SHQ5				VXE6	VXE6				
	SMC4	SMC4		VXE7		VXE7					
	SME1	SME1		VXE9		VXE9					
	SME6	SME6		VXQ4		VXQ4					
	SMX2	SMX2		VXU1		VXU1					
	SWA4	SWA4		VZX7		VZX7					
	SWC4	SWC4		WMT8		WMT8					
	SWS4	SWS4		GX270RT		RSC2	RSC2			GCAJT-1163870~	BE78B A
	SXB7	SXB7				VAG2	VAG2				
	SXB9	SXB9				VDE2	VDE2				
	SXE4	SXE4				VKB2	VKB2				
	SXQ4	SXQ4				VKE4	VKE4				
	SXU	SXU				VKX4	VKX4				
	VA2	VA2				VN17	VN17				
	VKQ4	VKQ4				VNT2	VNT2				
	VMA4	VMA4				VPE4	VPE4				
VME4	VME4	VPE5	VPE5								
						BE77W A					
						BE21F B/C					
						BE78B A					
						BE77V A					
						BE77U A					

Model	Type	Parts catalogue type	Applicable engine serial No.	Applicable carburetor identification No.
GX270RT	VPX4	VPX4	GCAJT-1163870~	BE21F B/C
	VPX5	VPX5		BE77R B/C
	VPX9	VPX9		BE21F B/C
	VS37	VS37		BE77R B/C
	VS39	VS39		BE78B A
	VSH7	VSH7		
	VW12	VW12		
	VWA2	VWA2		BE75K A
	VWN2	VWN2		BE77V A
	VWT4	VWT4		
	VPE2	VPE2		

Model	Type	Parts catalogue type	Applicable engine serial No.	Applicable carburetor identification No.
GX270RT2	RDG4	RDG4	GCBGT-1000001~	BE21J A
	RHG4	RHG4		
	RSC2	RSC2		
	VDE2	VDE2		
	VKB2	VKB2		
	VKE4	VKE4		BE98C A
	VKX4	VKX4		BE98B A
	VMT2	VMT2		BE98C A
	VN17	VN17		BE21J A
	VNT2	VNT2		BE98B A
	VPE4	VPE4		
	VPE5	VPE5		
	VPX4	VPX4		
	VPX5	VPX5		
	VS37	VS37		
	VWT4	VWT4		

* Of carburetor identification numbers, only the portions underlined in the example below are used for registration.

BE 78B A KC 十
 (A) (B)

1

Features of each type

• See the following table for the features of each type. (Items in brackets are optional)

Specifications		Model	GX270UT													
		Type	HA2	HEA2	HEA8	HKS8	HX26	HX8	HXQ4	LXE8	LXQ4	LXU	PA2	PAE2	PX26	PXE8
Crankshaft	20mm Ø Spline		●	●	●	●	●	●	●	●	●					
	25mm Ø Straight															
	25.4mm Ø Straight															
	1" Thread											●	●	●	●	
	M20 Thread															
	1/5" Tapered															
	3/16" Tapered															
Muffler	Standard		●	●	●							●	●			
	Silent				●	●	●	●	●	●	●			●	●	
	Generator															
Starter motor			●	●	●				●				●		●	
Control box			●	●	●				●				●		●	
Reduction	1/2 Reduction								●	●	●					
	1/2 Reduction (With clutch)															
	1/6 Reduction		●	●	●	●	●	●	●							
Muffler cover									(●)		(●)					

Specifications		Model	GX270UT													
		Type	PXED	PXU	QA2	QA26	QAE2	QAE6	QAG2	QAQ4	QAR2	QAW	QE	QH26	QHB4	QHQ4
Crankshaft	20mm Ø Spline															
	25mm Ø Straight															
	25.4mm Ø Straight			●	●	●	●	●	●	●	●	●	●	●	●	●
	1" Thread	●	●													
	M20 Thread															
	1/5" Tapered															
	3/16" Tapered															
Muffler	Standard			●	●	●	●	●	●	●	●		●	●	●	
	Silent	●	●									●				
	Generator															
Starter motor		●				●	●									
Control box		●				●	●									
Reduction	1/2 Reduction															
	1/2 Reduction (With clutch)															
	1/6 Reduction															
Muffler cover										(●)		(●)		(●)	(●)	

1

Specifications		Model	GX270UT												
		Type	QKE4	QME2	QSC9	QSE8	QWA4	QWH2	QXB6	QXB7	QXB9	QXC4	QXC6	QXC9	QXE4
Crankshaft	20mm Ø Spline														
	25mm Ø Straight														
	25.4mm Ø Straight	●	●	●	●	●	●	●	●	●	●	●	●	●	●
	1" Thread														
	M20 Thread														
	1/5" Tapered														
	3/16" Tapered														
Muffler	Standard														
	Silent	●	●	●	●	●	●	●	●	●	●	●	●	●	●
	Generator														
Starter motor		●	●	●	●			●						●	●
Control box			●	●	●			●						●	●
Reduction	1/2 Reduction														
	1/2 Reduction (With clutch)														
	1/6 Reduction														
Muffler cover		(●)	(●)			(●)		(●)	(●)	(●)				(●)	

Specifications		Model	GX270UT													
		Type	QXQ4	QXU	QXUZ	RA2	RH26	RHE4	RHG4	RHQ4	RXQ4	RXU	SHQ4	SMC4	SME1	SME6
Crankshaft	20mm Ø Spline															
	25mm Ø Straight				●	●	●	●	●	●	●	●	●	●	●	●
	25.4mm Ø Straight	●	●	●												
	1" Thread															
	M20 Thread															
	1/5" Tapered															
	3/16" Tapered															
Muffler	Standard				●	●	●		●			●				
	Silent	●	●	●						●	●		●	●	●	●
	Generator															
Starter motor							●								●	
Control box							●								●	
Reduction	1/2 Reduction															
	1/2 Reduction (With clutch)				●	●	●	●	●	●	●					
	1/6 Reduction															
Muffler cover		(●)					(●)	(●)	(●)	(●)		(●)	(●)	(●)	(●)	(●)

1

Specifications		Model	GX270UT												
		Type	SWA4	SWC4	SWS4	SXB7	SXB9	SXE4	SXE8	SXQ4	SXU	VA2	VKQ4	VKX4	VMA4
Crankshaft	20mm Ø Spline														
	25mm Ø Straight	●	●	●	●	●	●	●	●	●					
	25.4mm Ø Straight														
	1" Thread														
	M20 Thread														
	1/5" Tapered											●		●	●
	3/16" Tapered										●		●		
Muffler	Standard		●	●							●	●		●	●
	Silent	●			●	●	●	●	●	●					
	Generator														
Starter motor							●	●							●
Control box							●	●							
Reduction	1/2 Reduction														
	1/2 Reduction (With clutch)														
	1/6 Reduction														
Muffler cover		(●)	(●)	(●)	(●)	(●)	(●)		(●)			(●)		(●)	(●)

Specifications		Model	GX270UT													
		Type	VN17	VPX4	VPX5	VPX9	VS37	VS39	VSD7	VSD9	VSH7	VWA2	VX2	VXB7	VXB9	VXE6
Crankshaft	20mm Ø Spline															
	25mm Ø Straight															
	25.4mm Ø Straight															
	1" Thread															
	M20 Thread															
	1/5" Tapered															
	3/16" Tapered	●	●	●	●	●	●	●	●	●	●	●	●	●	●	●
Muffler	Standard										●					
	Silent	●						●	●	●		●	●	●	●	
	Generator		●			●	●									
Starter motor																●
Control box																●
Reduction	1/2 Reduction															
	1/2 Reduction (With clutch)															
	1/6 Reduction															
Muffler cover		(●)	(●)			(●)		(●)	(●)	(●)			(●)	(●)		

1

Specifications		Model	GX270UT										GX270UT2		
		Type	VXE7	VXE9	VXQ4	VXU1	QA4	QXB2	QXC2	QXCU	RHE2	SMC2	SWA2	HA2	HEA2
Crankshaft	20mm Ø Spline												●	●	●
	25mm Ø Straight									●	●	●			
	25.4mm Ø Straight					●	●	●	●						
	1" Thread														
	M20 Thread														
	1/5" Tapered														
	3/16" Tapered	●	●	●	●										
Muffler	Standard					●				●			●	●	●
	Silent	●	●	●	●		●	●	●		●	●			
	Generator														
Starter motor		●	●							●				●	●
Control box		●	●							●				●	●
Reduction	1/2 Reduction														
	1/2 Reduction (With clutch)									●					
	1/6 Reduction												●	●	●
Muffler cover		(●)	(●)	(●)				(●)	(●)		(●)	(●)	(●)		

Specifications		Model	GX270UT2													
		Type	HX26	HX8	HXQ4	LXQ4	LXU	PA2	PAE2	PX26	PXE8	PXED	PXU	PZX8	QA2	QA26
Crankshaft	20mm Ø Spline		●	●	●	●	●									
	25mm Ø Straight															
	25.4mm Ø Straight													●	●	
	1" Thread						●	●	●	●	●	●	●			
	M20 Thread															
	1/5" Tapered															
	3/16" Tapered															
Muffler	Standard		●	●	●	●	●	●	●	●	●	●	●	●	●	
	Silent															
	Generator															
Starter motor								●		●	●		●			
Control box								●		●	●		●			
Reduction	1/2 Reduction				●	●										
	1/2 Reduction (With clutch)															
	1/6 Reduction		●	●	●											
Muffler cover				(●)	(●)											

1

Specifications		Model	GX270UT2													
		Type	QA4	QAE2	QAG2	QAQ4	QAR2	QAW	QE	QH26	QHB4	QH44	QKE4	QME2	QSC9	QSE8
Crankshaft	20mm Ø Spline															
	25mm Ø Straight															
	25.4mm Ø Straight	●	●	●	●	●	●	●	●	●	●	●	●	●	●	●
	1" Thread															
	M20 Thread															
	1/5" Tapered															
	3/16" Tapered															
Muffler	Standard	●	●	●	●	●	●	●	●	●	●	●	●	●	●	●
	Silent															
	Generator															
Starter motor			●									●	●	●	●	
Control box			●										●	●	●	
Reduction	1/2 Reduction															
	1/2 Reduction (With clutch)															
	1/6 Reduction															
Muffler cover									(●)				(●)			

Specifications		Model	GX270UT2													
		Type	QWA4	QWH2	QXB6	QXB7	QXB9	QXC4	QXC6	QXC9	QXCU	QXE4	QXE8	QXEM	QXQ4	QXU
Crankshaft	20mm Ø Spline															
	25mm Ø Straight															
	25.4mm Ø Straight	●	●	●	●	●	●	●	●	●	●	●	●	●	●	●
	1" Thread															
	M20 Thread															
	1/5" Tapered															
	3/16" Tapered															
Muffler	Standard	●	●	●			●	●	●	●	●	●	●	●	●	●
	Silent				●	●										
	Generator															
Starter motor				●							●	●	●			
Control box				●							●	●	●			
Reduction	1/2 Reduction															
	1/2 Reduction (With clutch)															
	1/6 Reduction															
Muffler cover		(●)					(●)	(●)								

Specifications		Model	GX270UT2													
		Type	QXUZ	QZA2	QZAV	QZK4	QZM2	QZMH	QZX4	RA2	RH26	RHE4	RHE5	RHQ4	RHQ5	RXQ4
Crankshaft	20mm Ø Spline															
	25mm Ø Straight								●	●	●	●	●	●	●	
	25.4mm Ø Straight	●	●	●	●	●	●	●								
	1" Thread															
	M20 Thread															
	1/5" Tapered															
	3/16" Tapered															
Muffler	Standard	●	●	●		●	●	●	●	●	●	●	●	●	●	
	Silent															
	Generator															
Starter motor			●	●	●	●	●	●			●	●				
Control box			●	●				●			●	●				
Reduction	1/2 Reduction															
	1/2 Reduction (With clutch)								●	●	●	●	●	●	●	
	1/6 Reduction															
Muffler cover					(●)	(●)	(●)	(●)				(●)		(●)	(●)	

Specifications		Model	GX270UT2													
		Type	RXU	SAX4	SHQ4	SHQ5	SMC4	SME1	SME6	SMX2	SWA4	SWC4	SWS4	SXB7	SXB9	SXE4
Crankshaft	20mm Ø Spline															
	25mm Ø Straight	●	●	●	●	●	●	●	●	●	●	●	●	●	●	●
	25.4mm Ø Straight															
	1" Thread															
	M20 Thread															
	1/5" Tapered															
	3/16" Tapered															
Muffler	Standard	●		●	●	●	●	●	●	●	●	●				●
	Silent		●										●	●		
	Generator															
Starter motor							●									●
Control box							●									●
Reduction	1/2 Reduction															
	1/2 Reduction (With clutch)	●														
	1/6 Reduction															
Muffler cover			(●)		(●)		(●)	(●)		(●)		(●)	(●)	(●)	(●)	(●)

1

Specifications		Model	GX270UT2													
		Type	SXQ4	SXU	VA2	VKQ4	VMA4	VME4	VSD7	VX2	VXB7	VXE6	VXE7	VXE9	VXQ4	VXU1
Crankshaft	20mm Ø Spline															
	25mm Ø Straight	●	●													
	25.4mm Ø Straight															
	1" Thread															
	M20 Thread															
	1/5" Tapered				●	●	●									
	3/16" Tapered			●				●	●	●	●	●	●	●	●	●
Muffler	Standard	●	●	●	●	●	●		●		●			●	●	
	Silent							●		●		●	●			
	Generator															
Starter motor							●				●	●	●			
Control box											●	●	●			
Reduction	1/2 Reduction															
	1/2 Reduction (With clutch)															
	1/6 Reduction															
Muffler cover						(●)	(●)						(●)	(●)		

Specifications		Model	GX270UT2		GX270RT											
		Type	VZX7	WMT8	RSC2	VAG2	VDE2	VKB2	VKE4	VKX4	VN17	VNT2	VPE4	VPE5	VPX4	VPX5
Crankshaft	20mm Ø Spline															
	25mm Ø Straight			●												
	25.4mm Ø Straight															
	1" Thread															
	M20 Thread		●													
	1/5" Tapered															
	3/16" Tapered	●			●	●	●	●	●	●	●	●	●	●	●	●
Muffler	Standard		●		●	●										
	Silent	●		●			●			●	●					
	Generator														●	
Starter motor		●				●	●	●				●	●			
Control box		●				●	●									
Reduction	1/2 Reduction															
	1/2 Reduction (With clutch)			●												
	1/6 Reduction															
Muffler cover		(●)								(●)		(●)		(●)		

1

Specifications		Model	GX270RT								GX270RT2				
		Type	VPX9	VS37	VS39	VSH7	VW12	VWA2	VWN2	VWT4	VPE2	RDG4	RHG4	RSC2	VDE2
Crankshaft	20mm Ø Spline														
	25mm Ø Straight										●	●	●		
	25.4mm Ø Straight														
	1" Thread														
	M20 Thread														
	1/5" Tapered														
	3/16" Tapered	●	●	●	●	●	●	●	●	●				●	●
Muffler	Standard					●	●	●					●	●	●
	Silent				●										
	Generator		●	●											
Starter motor									●	●				●	●
Control box														●	●
Reduction	1/2 Reduction														
	1/2 Reduction (With clutch)										●	●	●		
	1/6 Reduction														
Muffler cover			(●)		(●)				(●)	(●)	(●)	(●)			

Specifications		Model	GX270RT2										
		Type	VKE4	VKX4	VMT2	VN17	VNT2	VPE4	VPE5	VPX4	VPX5	VS37	VWT4
Crankshaft	20mm Ø Spline												
	25mm Ø Straight												
	25.4mm Ø Straight												
	1" Thread												
	M20 Thread												
	1/5" Tapered												
	3/16" Tapered	●	●	●	●	●	●	●	●	●	●	●	●
Muffler	Standard					●							
	Silent				●								
	Generator												
Starter motor		●		●			●	●					●
Control box													
Reduction	1/2 Reduction												
	1/2 Reduction (With clutch)												
	1/6 Reduction												
Muffler cover				(●)	(●)		(●)		(●)		(●)	(●)	

Fuel hose, general purpose hoses and vinyl hose

- The standard part fuel hose, general purpose hose and vinyl hose may be substituted by the coiled bulk part.
- When ordering the standard part fuel hose, general purpose hose and vinyl hose use the bulk part number written in the parts catalog in brackets () underneath the part name.
- When exchanging the hose, cut and use at the specified length as mentioned in the part name.
(For the method of cutting the bulk part, and method of filling out orders etc., please refer to the instructions issued with the bulk part.)

Bulk part number of fuel hose, general purpose hose and vinyl hose.

Example: 9 5 0 0 1 - 7 5 0 0 1 - 5 0 M

Bulk part number:
Refers to the bulk part.

Marking code (fuel hose and general purpose hose)

Change code (Vinyl hose)

Indicates number mark or change sequence, however, the code for the bulk part must be strictly 0 (zero).

Types of code:

- Fuel hose
 - 2: Red outside braid (3 mm inside dia. only)
 - 5: Black inside braid
 - 3: Red (3 mm inside dia. only)
 - 4: Ash gray with red stripe (3 mm inside dia. only)
 - 6: Black

- General hose
 - 1: Ash gray
 - 2: Ash gray
 - 3: Black
 - 5: Black

- Vinyl hose
 - 1: Clear
 - 2: Black
 - 3: Light red
 - 6: Light red
 - 7: Pale black

Lengths:

- 001: 1 m (standard)
 - 003: 3 m
 - 008: 8 m
- Application or specification of some parts is not settled.

I.D code: (fuel hose and general purpose hose)

- | | | | | |
|------------|--------------------|--------------------|-----------------------------|-----------------------------|
| 30: 3.0 mm | 50: 5.0 mm | 70: 7.0 mm | 11: 11 mm | 12: 12 (outside dia. 17) mm |
| 35: 3.5 mm | 55: 5.3 mm, 5.5 mm | 75: 7.3 mm, 7.5 mm | 91: 12 (outside dia. 15) mm | 14: 14 mm |
| 45: 4.5 mm | 65: 6.5 mm | 80: 8.0 mm | 92: 12 (outside dia. 16) mm | 17: 17 mm |

ID./OD. code: (vinyl hose)

- | | | | | |
|-------------------------|--------------------------|---------------------------|---------------------------|---------------------------|
| 01: ID. 2.9, OD. 6.8 mm | 12: ID. 5.0, OD. 7.0 mm | 21: ID. 8.0, OD. 9.0 mm | 37: ID. 11.0, OD. 15.0 mm | 50: ID. 16.0, OD. 19.0 mm |
| 03: ID. 3.0, OD. 6.0 mm | 10: ID. 5.0, OD. 8.0 mm | 23: ID. 8.0, OD. 12.0 mm | 38: ID. 12.0, OD. 13.0 mm | 55: ID. 17.5, OD. 20.5 mm |
| 05: ID. 3.5, OD. 6.5 mm | 11: ID. 5.0, OD. 9.0 mm | 25: ID. 9.0, OD. 11.0 mm | 39: ID. 12.0, OD. 14.0 mm | 60: ID. 22.0, OD. 27.0 mm |
| 07: ID. 4.0, OD. 7.0 mm | 14: ID. 6.0, OD. 9.0 mm | 27: ID. 9.0, OD. 13.0 mm | 40: ID. 12.0, OD. 16.0 mm | |
| 08: ID. 4.5, OD. 6.5 mm | 17: ID. 7.0, OD. 9.0 mm | 33: ID. 10.0, OD. 14.0 mm | 43: ID. 13.0, OD. 15.0 mm | |
| 09: ID. 4.5, OD. 8.0 mm | 19: ID. 7.0, OD. 11.0 mm | 36: ID. 11.0, OD. 13.0 mm | 45: ID. 14.0, OD. 18.0 mm | |

Hose type:

- 1: Fuel hose
- 3: Vinyl hose
- 5: General hose

⊙ **CAUTION: It is DANGEROUS to confuse the fuel hose with the general purpose hose or vinyl hose.**

Never use a general purpose hose or vinyl hose in place of a fuel hose or vice versa. Always use the correct bulk part in the parts catalogue, according to the service manual or the instructions issued with the bulk part.

FLAT RATE SERVICE TIME

Flat rate service time (FRT) means the standard time required to service a product, which is listed in this manual to help the dealers control the actual working process and calculate the service charge by using it as a guide.

FRT setting system

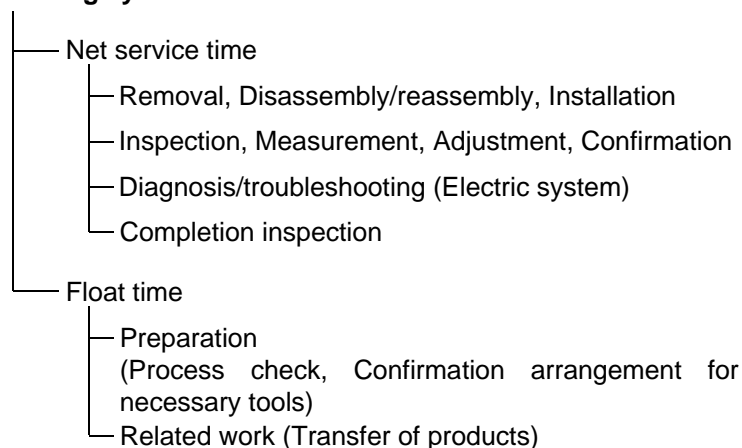

* Float time is set by multiplying the net service time by a given coefficient.

Editorial style

The service items shown in the text are listed with the exchange work time for the repair sales parts as the subject. Other representative service items not using repair parts (removal/installation, adjustment, inspection/measuring, and other work) are listed collectively in the list in the preface, classified according to the work.

FRT setting standard

- Decimal system (in unit of 0.1) is adopted to set FRT as it is convenient to calculate the wage.
Example: (0.1) → 6 minutes, (0.2) → 12 minutes
[Labor cost per hour] x [FRT] = [Wage]
- FRT is set with a hand tool.
- Service items and FRT can be subject to change depending on development of tools and service equipment and improvement in service procedure.

Work procedure

- As the work procedure is set with the work time according to the method in the separate Service Manual, refer to this Manual as required.
- Work methods permitting servicing in the shortest time still permitting assurance of safe work and product warranty are used for the setting of service items not listed in the Service Manual.
- Work basically is to be performed by one person, and when two or more people are required, setting is done as the total time for the number of people.
- The set value for the technological level of the workers uses a person with three years of experience in the repair of Honda products as the standard.
- Special tools and service equipment used to set FRT are those specified or recommended in Service Manual.

Service item whose FRT is not presented

- Accessories and service parts that are not listed to use in this manual.
 - Locations with little aging deterioration or breakage during normal use.
 - Service work that can be finished by one touch.
 - Service work that is seldom done (i.e. extremely small causes of trouble and service frequency).
 - Products and parts whose location for installation differs according to its status of use and application.
- * When FRT is not presented, please calculate wages based on appropriate actual work time.

Operation not included of FRT

- Oil and coolant water draining, Waiting time for warming up operation and etc..
- Additional operation that involves removal/installation of standard exterior equipment.
- Indirect time spent for service by visiting the customer, trade-in, and delivery.
- Indirect time required for ordering and delivery of parts.
- Cost for grease, adhesive agent, etc. used for service work.

**Explanation of FRT by using an example
(The example may differ from the actual presented items)**

Ref. No.	L.O.N.	(Relative ref. Number) Description	F.R.T.
①	1111L1	④ (1, 3, 4, 7) VALVE, INTAKE 4.1	②
②		• NOTE: OHV type ⑥	⑦
③	1111L1A	• Includes: Engine removal and installation	
		One head (intake all) add 1.4 ⑤	

- ① Reference No. of the illustration of part that shows location of the replacement work.
- ② FRT is an abbreviation of Flat Rate Time indicating the standard service time required for the replacement.
- ③ LON is an abbreviation of Labor Operation Number, and it is a classification of the service items by the work unit code.

The same operation code is used regardless of the models.

Standard operation is indicated with 6 digits code, and additional operation is indicated with 7 digits code.
- ④ Indicating the intake valve replacement and FRT4.1.
- ⑤ Indicating FRT1.4 that will be added when additional operation (whole intake side of one cylinder head) is done in association with intake valve replacement.

- ⑥ Indicating work condition or application condition of the service item.
- ⑦ Indicating work contents that are included in the service item.
- ⑧ Indicating a reference No. whose operation and time are the same as FRT4.1 for the intake valve.

(The application range is limited to the service items without an LON setting within a same block.)

**How to refer to the service item by using the sample
(intake valve replacement)**

Open to the page of the block where the intake valve's spare part illustration is shown.

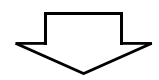

Look for the intake valve illustration, and refer to the service item and FRT that agree with the reference No.

Indication mark for the listing of service items that continues to the following page

Ref. No.	L.O.N.	(Relative ref. Number) Description	F.R.T.
2	1111L1	VALVE, INTAKE	4.1
	.	.	.
	.	.	.

+
Mark indicated at the last line.

Indication of the block with no setting of FRT

Ref. No.	L.O.N.	(Relative ref. Number) Description	F.R.T.
NO INFORMATION			

• LON code system

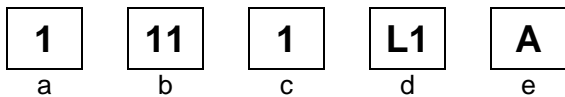

- a) Category code..... Engine
- b) Location/function code..... Engine upper
- c) Operation code..... Replace
- d) Operation sequence number (Unit code can be shown with alphabet)
..... Intake valve
(No regular rule of code)
- e) Additional code One head (intake all)
(No regular rule of code)

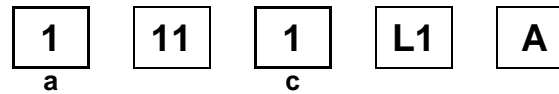

a) Category codes and classification

Code	Category
1	Engine
2	Power drive
3	Fuel & Exhaust
4	Frame & Body
5	Steering
6	Electrical
7	Axle & Brake
8	Control system
9	-
0	Attachments

c) Operation codes and classification

Code	Operation category
1	Replace, Removal/Installation, Change
2	Overhaul
3	Adjust, Rotation
4	(Paint-related work: Top-coat)
5	Test, Inspect/diagnose, Measurement
6	(Overhaul-related work: Rebore)
7	(Overhaul-related work: Reseal)
8	(Resurface)
9	(Paint-related work: Refinish)
0	Repair, Cleaning, Air bleeding

Major service items without using spare parts

- (1) Removal/Installation, (2) Adjustment,
(3) Inspection/Masurement, (4) Overhaul, (5) Other work

E: Engine, T: Transmission, D: Drive system,
B: Body and related parts

(1) Removal/Installation

Set with the parts configuration in the status of being removed from the product.

	LON	DESCRIPTION	FRT
E	1111L3	CYLINDER HEAD ASSEMBLY-REMOVAL/INSTALLATION	0.5
	1111L3B	iGX type add	0.2

(2) Adjustment

	LON	DESCRIPTION	FRT
E	1113A1	VALVE CLEARANCE-ADJUSTMENT NOTE: For 1 product	0.3
	1163A0	CONTROL, THROTTLE/GOVERNOR-ADJUSTMENT	0.2
	3113A2	CARBURETOR IDLE-ADJUSTMENT	0.2

(3) Inspection, Measurement, Cleaning

	LON	DESCRIPTION	FRT
E	1105A0	ENGINE OIL-INSPECTION	0.1
	3120A0	AIR CLEANER-CLEANING INCLUDES: Air cleaner-inspection	0.2
	3130A0	SPARK ARRESTER-CLEANING INCLUDES: Spark arrester-inspection	0.2
	6140A0	SPARK PLUG-ADJUSTMENT/CLEANING INCLUDES: Spark plug check NOTE: For 1 product	0.1

(4) Overhaul

Work condition: The required Measurements, inspections, adjustments, and cleaning/washing of each part are performed, including the main body removal/installation work and the replacement of defective parts.

	LON	DESCRIPTION	FRT
E	3112A0	CARBURETOR-OVERHAUL INCLUDES: All necessary adjustment	0.6
	3112A0A	iGX type add	0.2

(5) Other work

	LON	DESCRIPTION	FRT
E	1101E1	ENGINE OIL-CHANGE INCLUDES: Engine oil-inspection	0.2

ENGINE GROUP

D 2

E-2

CYLINDER HEAD

E 1

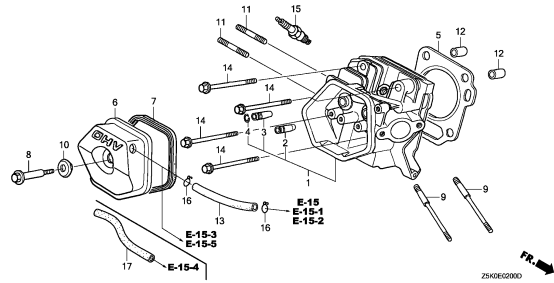

E-3

CYLINDER BARREL

E 5

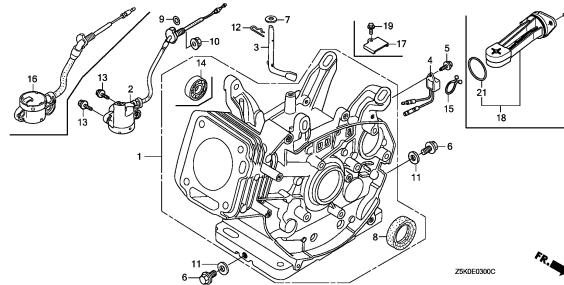

E-6

CRANKCASE COVER(1)

E 9

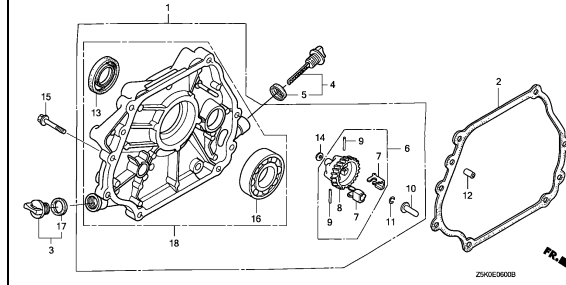

E-6-1

CRANKCASE COVER(2)

E13

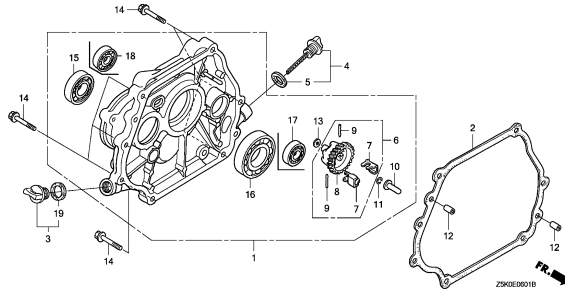

E-6-2

CRANKCASE COVER(3)

E15

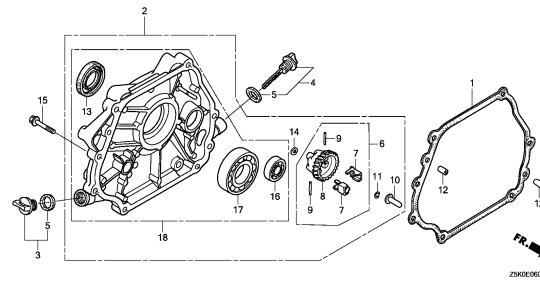

E-6-3

CRANKCASE COVER(4)

F 1

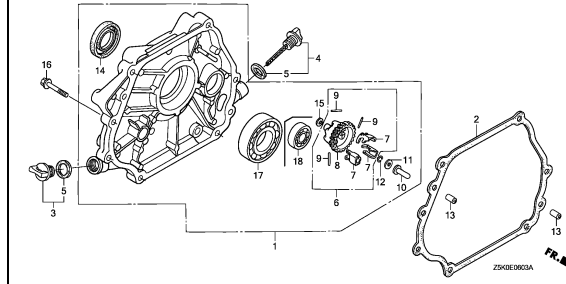

E-7

CRANKSHAFT

F 3

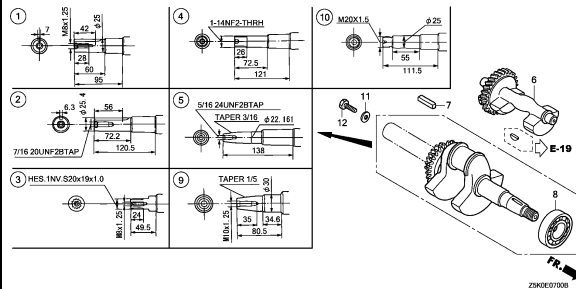

ENGINE GROUP

D 3

E-11

RECOIL STARTER(1)

F13

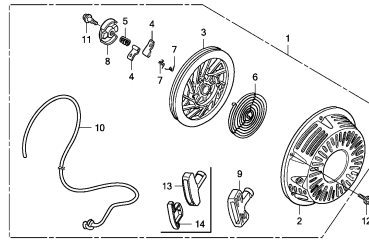

ZSK0E1100A

E-11-1

RECOIL STARTER(2)

G 2

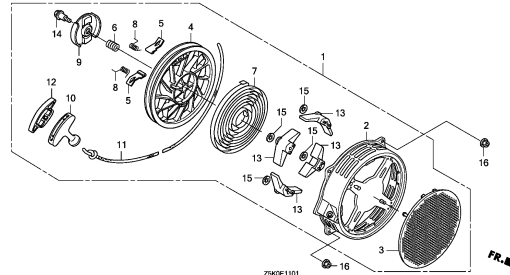

ZSK0E1101

E-12

FAN COVER(1)

G 3

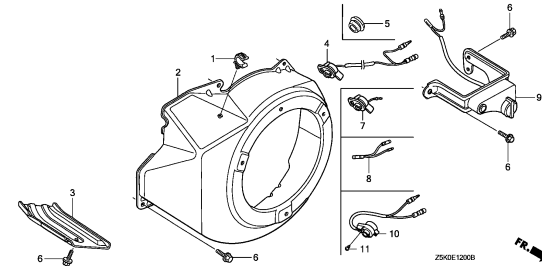

ZSK0E1200B

E-12-1

FAN COVER(2)

G 6

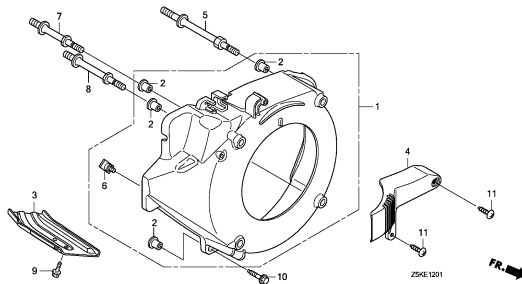

ZSK0E1201

E-14

CARBURETOR(1)

G 7

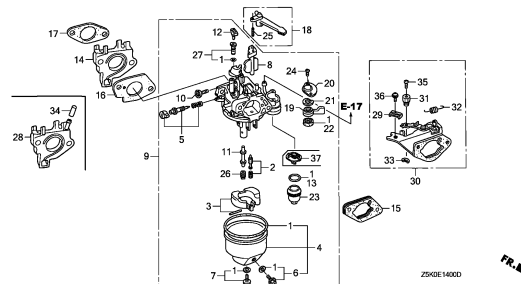

ZSK0E1400D

E-14-1

CARBURETOR(2)

H 1

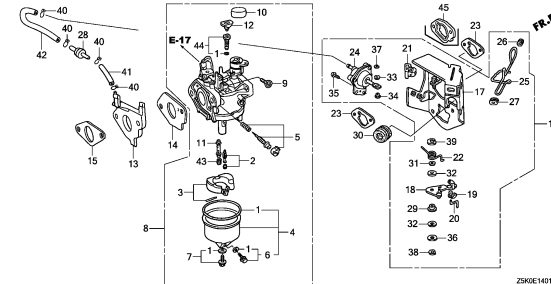

ZSK0E1401B

E-14-2

CARBURETOR(3)

H 3

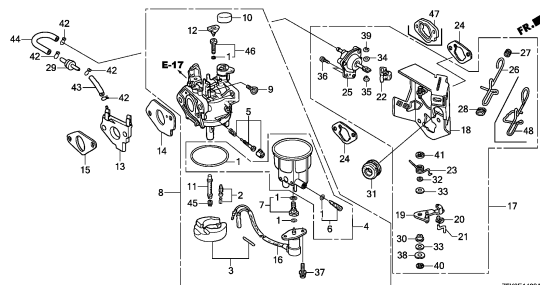

ZSK0E1402A

E-14-3

CARBURETOR(4)

H 5

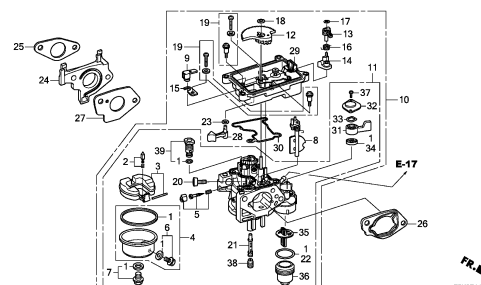

ZSK0E1403A

E-15

AIR CLEANER(1)

H 7

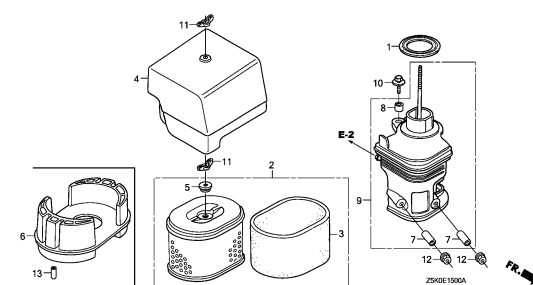

ZSK0E1500A

2

ENGINE GROUP

D 4

E-15-1

AIR CLEANER(2)

H 9

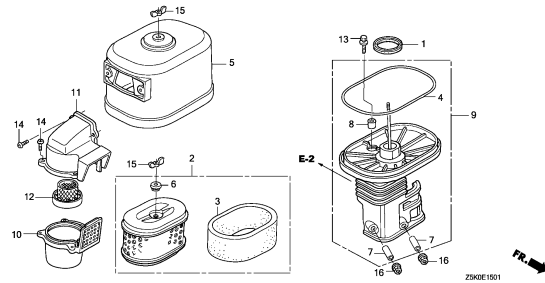

E-15-2

AIR CLEANER(3)

H10

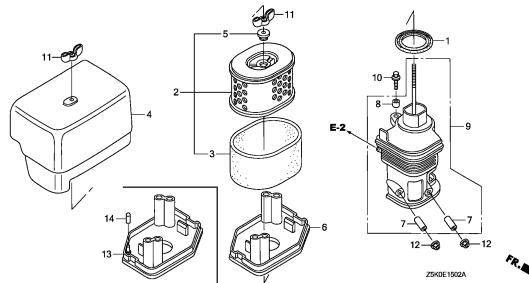

E-15-3

AIR CLEANER(4)

H11

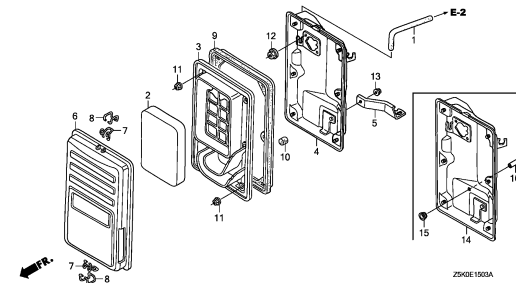

E-15-4

AIR CLEANER(5)

H12

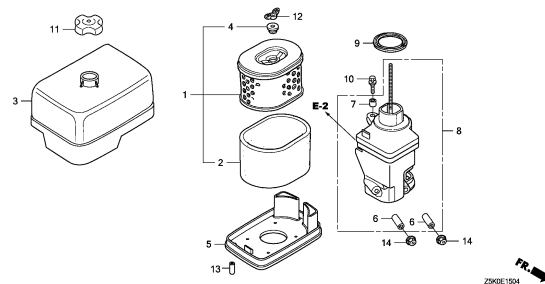

E-15-5

AIR CLEANER(6)

H15

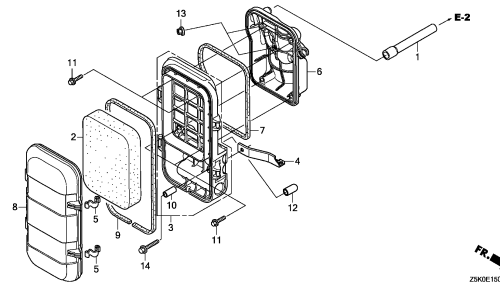

E-16

MUFFLER(1)

H16

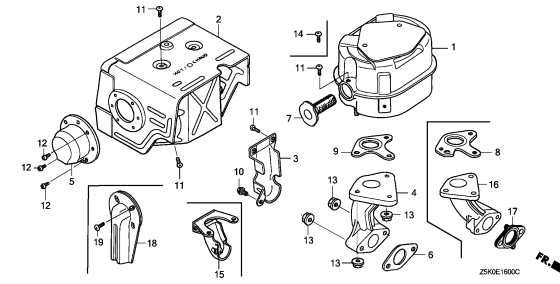

E-16-1

MUFFLER(2)

I 3

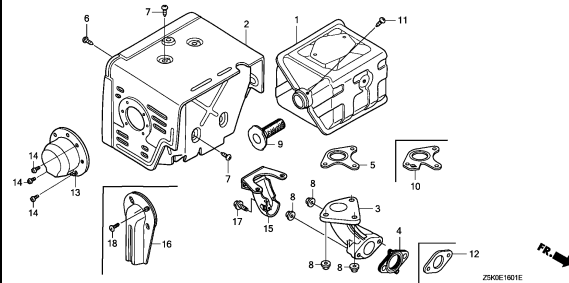

E-16-2

MUFFLER(3)

I 5

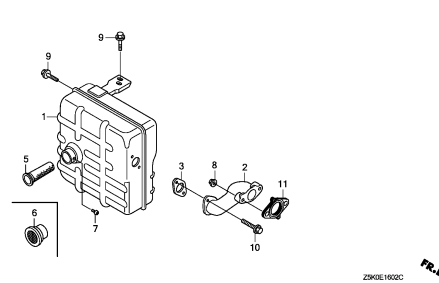

E-16-3

MUFFLER(4)

I 6

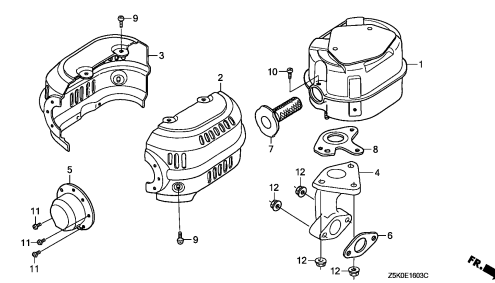

ENGINE GROUP

D 5

E-16-4

MUFFLER(5)

I 7

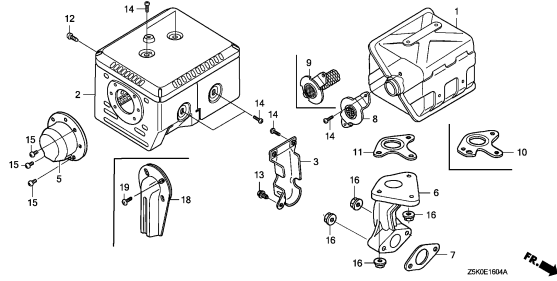

E-16-10

EXHAUST PIPE

I11

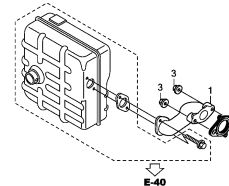

E-17

FUEL TANK

I12

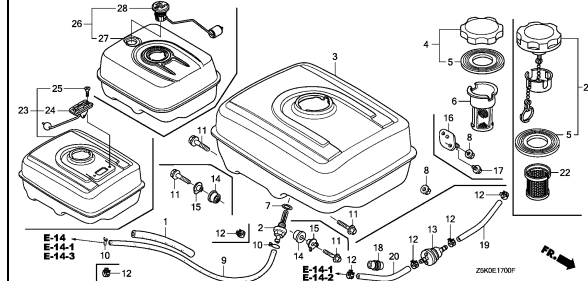

E-19

FLYWHEEL

J 1

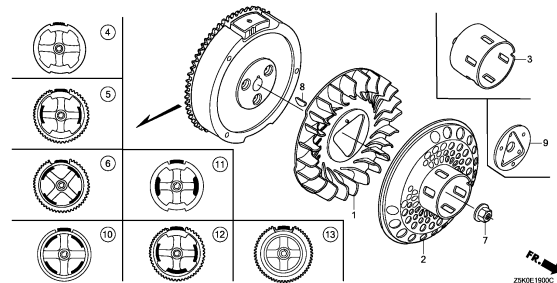

E-20

IGNITION COIL(1)

J 3

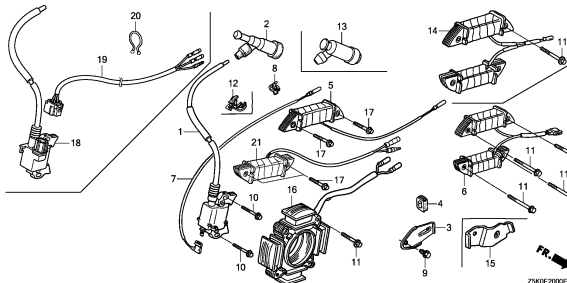

E-20-1

IGNITION COIL(2)

J 7

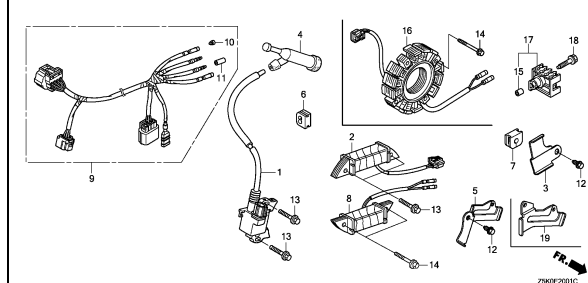

E-20-10

ELECTRONIC CONTROL UNIT

J 9

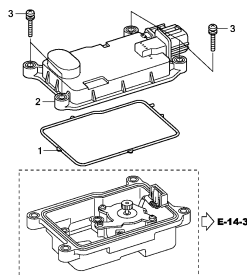

E-21

STARTER MOTOR(1)

J10

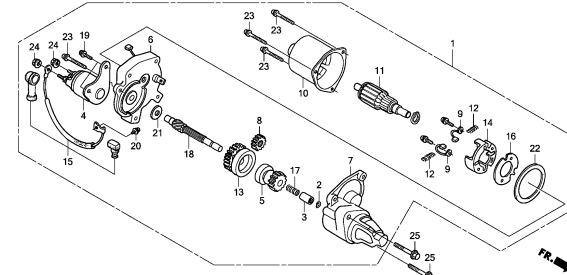

E-21-1

STARTER MOTOR(2)

J13

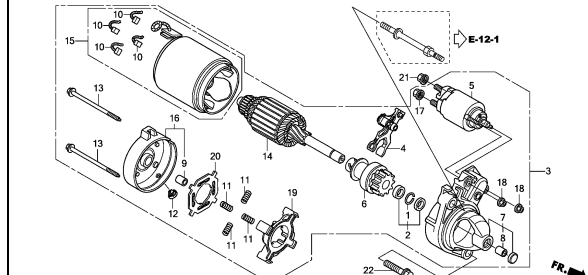

2

ENGINE GROUP

D 6

E-22

CONTROL

J14

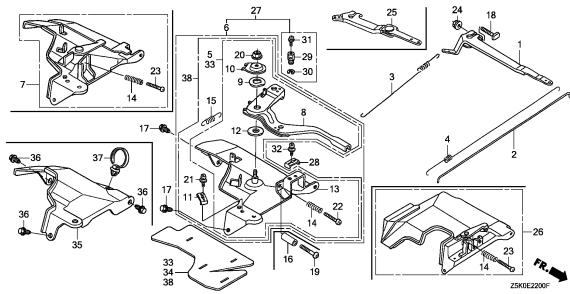

E-22-10

AUTO THROTTLE

K 5

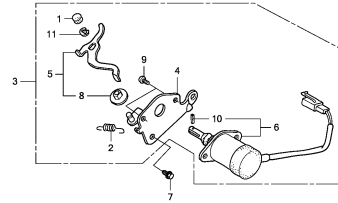

E-23

CONTROL BOX(1)

K 6

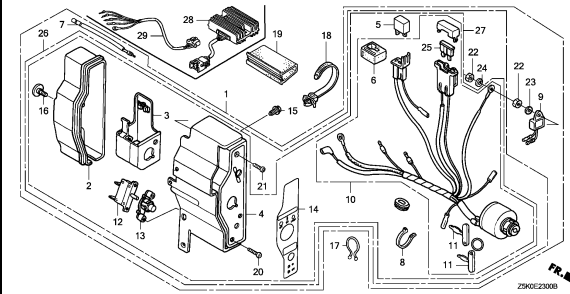

E-23-1

CONTROL BOX(2)

K 9

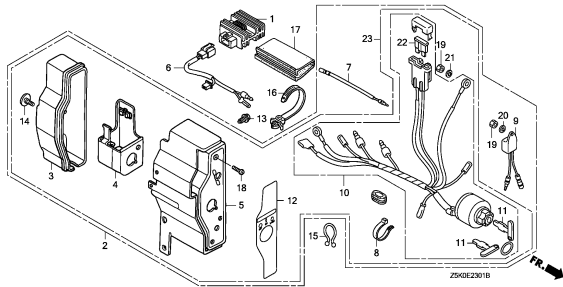

E-23-2

CONTROL BOX(3)

K11

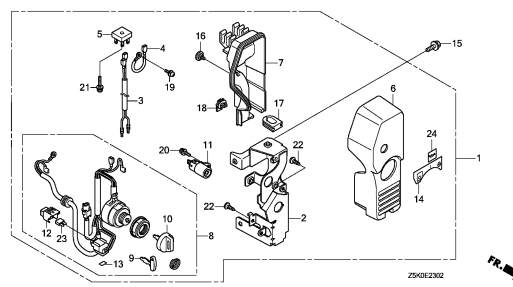

E-26

REDUCTION(1/2)

K12

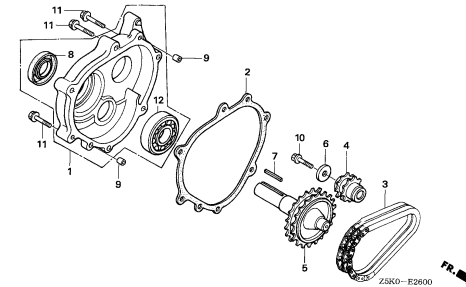

E-26-1

REDUCTION(1/2)(CLUTCH)

K13

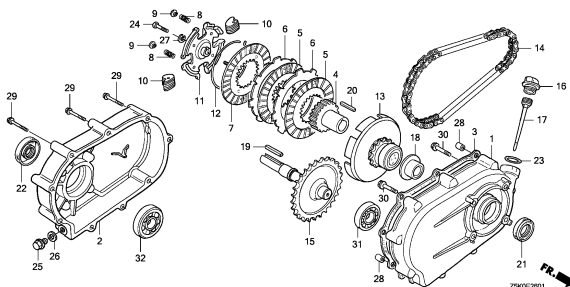

E-26-2

REDUCTION(1/6)

K15

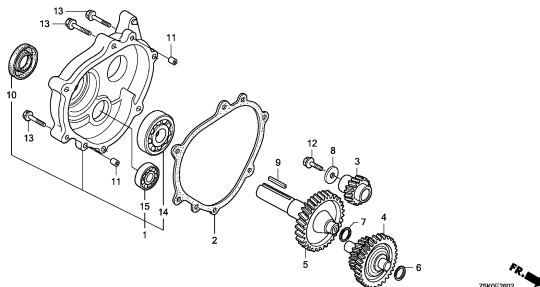

E-28

LABEL

K16

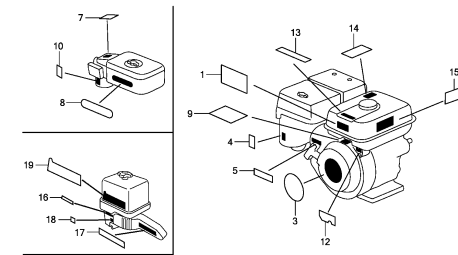

2

ENGINE GROUP

D 7

E-29

TOOL

L 3

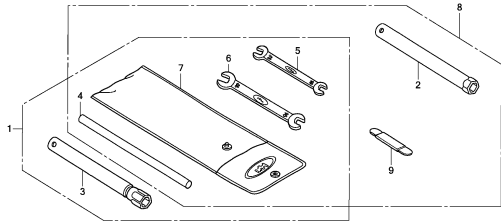

ZSK0E290A

E-40

OTHER PARTS(MUFFLER)(1)

L 4

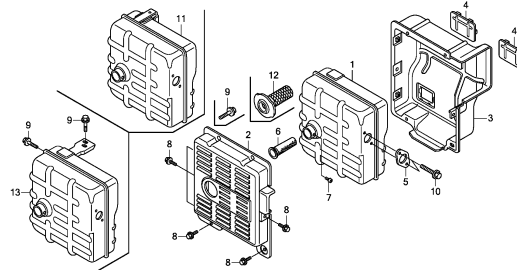

ZSK0E400C

E-40-1

OTHER PARTS(COMBINATION SWITCH)

L 5

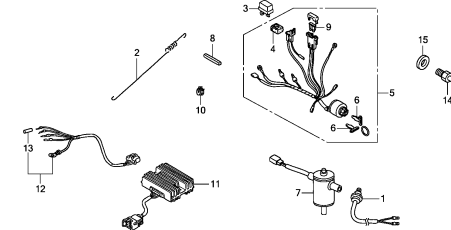

ZSK0E401C

E-40-2

OTHER PARTS(LABEL)

L 6

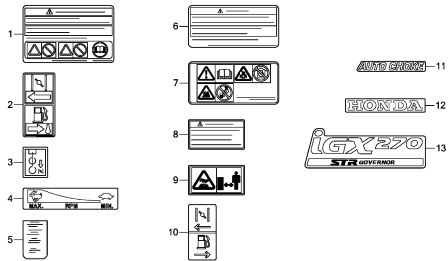

ZSK0E402C

E-40-3

OTHER PARTS(MUFFLER)(2)

L 9

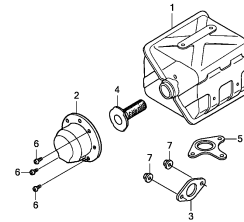

ZSK0E403A

EOP-1

GASKET KIT

L10

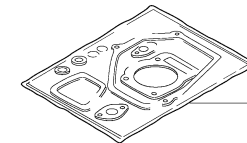

HENG-X0003

EOP-2

MUFFLER COVER

L11

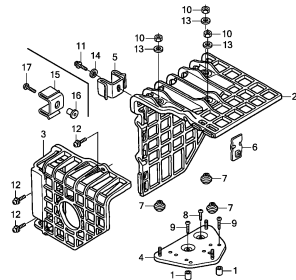

ZSK0X0200B

2

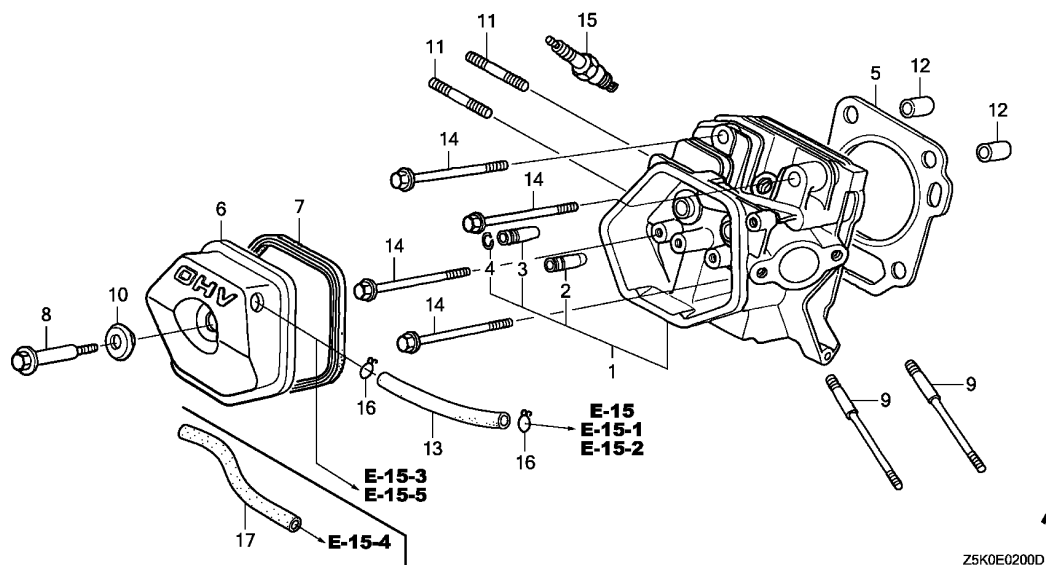

Ref. No.	L.O.N.	(Relative ref. Number) Description	F.R.T.
1	1111N3	HEAD, CYLINDERINCLUDES: Valve clearance adjustment and reface	0.9
	1111N3C	.iGX type add	0.2
2	1111E9	GUIDE, INTAKE VALVEINCLUDES: Valve clearance adjustment	0.8
	1111E9E	.Replace intake and exhaust all add	0.2
	1111E9H	.iGX type add	0.2
3	1111E8	GUIDE, EXHAUST VALVEINCLUDES: Valve clearance adjustment	0.8
	1111E8E	.Replace intake and exhaust all add	0.2
	1111E8H	.iGX type add	0.2
5	1111N4	GASKET, CYLINDER HEAD	0.5
	1111N4C	.iGX type add	0.2
6	1111D5	CYLINDER HEAD COVER AND/OR PACKING	0.1
13	(17)		
	1111K5	TUBE, BREATHER	0.2
15	6141C1	PLUG, SPARK	0.1
		.INCLUDES: Spark plug check	

Z5K0E0200D



Ref. No.	Part No.	Description	Reqd. QTY				Serial No.	Parts catalogue code
			GX 270 UT	GX 270 UT2	GX 270 RT	GX 270 RT2		
1	12200-Z1D-405	HEAD COMP., CYLINDER	1	-	1	-		
	12210-Z5K-405	-	1	-	1		
2	12204-ZE2-306	GUIDE, IN. VALVE(O.S.)	1	1	1	1		
3	12205-ZE2-305	GUIDE, EX. VALVE(O.S.)	1	1	1	1		
4	12216-ZE2-300	CLIP, VALVE GUIDE	1	1	1	1		
5	12251-Z1D-801	GASKET, CYLINDER HEAD (THAI LEAKLESS)	1	-	1	-		HA2,HEA2,HEA8,HKS8,HX26,HX8,HXQ4,LXQ4,PA2,PAE2,PX26,PXED,QA4,QA2,QAE6,QAQ4,QAR2,QAW,QE,QHB4,QKE4,QME2,QSC9,QWA4,QWH2,QXB2,QXB6,QXB9,QXC2,QXC4,QXC6,QXCU,QXE4,QXUZ,RA2,RH26,RHE2,RHE4,RHG4,RHQ4,RSC2,RXQ4,RXU,SMC2,SMC4,SME1,SME6,SWA2,SWA4,SWC4,SWS4, SXB7, SXB9, SXE4, VA2, VAG2, VDE2, VKB2, VKE4, VKQ4, VKX4, VMA4, VME4, VN17, VNT2, VPE2, VPE4, VPE5, VPX4, VPX5, VPX9, VS37, VS39, VSD7, VSD9, VSH7, VW12, VWA2, VWN2, VWT4, VX2, VXB7, VXB9, VXE6, VXE7, VXE9, VXQ4
	12251-ZH9-000	GASKET, CYLINDER HEAD	1	-	-	-	1027579	LXE8,LXU,PXE8,PXU,QA2,QA26,QAG2,QH26,QHQ4,QSE8,QXB7,QXC9,QXE8,QXQ4,QXU,SHQ4,SXE8,SXQ4,SXU,VXU1
	12251-Z1D-801	GASKET, CYLINDER HEAD (THAI LEAKLESS)	1	-	-	-	1027580	LXE8,LXU,PXE8,PXU,QA2,QA26,QAG2,QH26,QHQ4,QSE8,QXB7,QXC9,QXE8,QXQ4,QXU,SHQ4,SXE8,SXQ4,SXU,VXU1
	12251-Z5K-003	GASKET, CYLINDER HEAD	-	1	-	1		
6	12310-ZE2-020	COVER COMP., HEAD	1	-	1	-		LXE8,LXU,PXE8,PXED,PXU,QA2,QA26,QAG2,QH26,QHB4,QHQ4,QSE8,QXB7,QXE8,QXQ4,QXU,QXUZ,SHQ4,SWS4,SXE8,SXQ4,SXU,VKX4,VN17,VPX4,VPX5,VPX9,VS37,VS39,VSD7,VSH7,VWA2,VX2,VXB7,VXB9,VXQ4,VXU1
	12310-ZE3-791	COVER COMP., HEAD (BREATHER TUBE JOINT)	1	-	-	-		QXC9

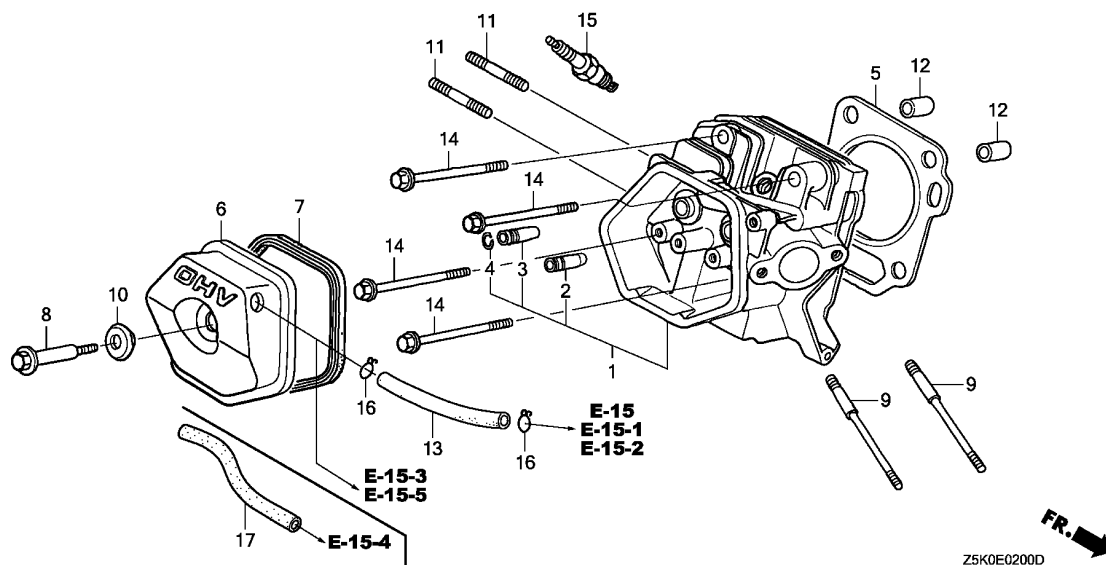

Ref. No.	Part No.	Description	Reqd. QTY				Serial No.	Parts catalogue code
			GX 270 UT	GX 270 UT2	GX 270 RT	GX 270 RT2		
15	98079-56876	PLUG, SPARK(BPR6ES)(NGK)	1	1	1	1	-----	HA2,HEA2,HEA8,HKS8,HX26,HX8,HXQ4,LXE8,LXQ4,LXU,PA2,PAE2,PX26,PXE8,PXED,PXU,PZX8,QA2,QA26,QA4,QAE2,QAE6,QAG2,QAQ4,QAR2,QAW,QE,QH26,QHB4,QHQ4,QKE4,QME2,QSC9,QSE8,QWA4,QWH2,QXB2,QXB6,QXB7,QXB9,QXC2,QXC4,QXC6,QXC9,QXCU,QXE4,QXE8,QXEM,QXQ4,QXU,QXUZ,QZA2,QZAV,QZK4,QZM2,QZMH,QZX4,RA2,RDG4,RH26,RHE2,RHE4,RHE5,RHG4,RHQ4,RHQ5,RSC2,RXQ4,RXU,SAX4,SHQ4,SHQ5,SMC2,SMC4,SME1,SME6,SMX2,SWA2,SWA4,SWC4,SWS4,SXB7,SXB9,SXE4,SXE8,SXQ4,SXU,VA2,VAG2,VDE2,VKB2,VKQ4,VMA4,VME4,VN17,VNT2,VSD7,VSD9,VSH7,VW12,VWA2,VWN2,VWT4,VX2,VXB7,VXB9,VXE6,VXE7,VXE9,VXQ4,VXU1,VZX7,WMT8
	98079-55876	PLUG, SPARK(BPR5ES)(NGK)	1	-	1	1	-----	VKE4,VKX4,VMT2,VPE2,VPE4,VPE5,VPX4,VPX5,VPX9,VS37,VS39
	98079-55846	(1)	-	(1)	-	-----	HA2,HEA2,HEA8,HKS8,HX26,HX8,HXQ4,LXQ4,PA2,PAE2,PX26,QAE2,QAE6,QAQ4,QAR2,QAW,QE,QSC9,QWA4,QWH2,QXB6,QXB9,QXC2,QXC4,QXC6,QXE4,RA2,RH26,RHE2,RHE4,RHG4,RHQ4,RSC2,RXQ4,RXU,SWA2,SWA4,SWC4,SWS4,SXB7,SXB9,SXE4,VA2,VAG2,VDE2,VKB2,VKE4,VKQ4,VMA4,VME4,VN17,VNT2,VPE2,VPE4,VPE5,VSD7,VSD9,VSH7,VW12,VWA2,VWN2,VWT4,VX2,VXB7,VXB9,VXE6,VXE7,VXE9,VXQ4
	98079-55855	PLUG, SPARK(W16EPR-U)(DENSO) (1) - (1) -	(1)	-	(1)	-	-----	HA2,HEA2,HEA8,HKS8,HX26,HX8,HXQ4,LXQ4,PA2,PAE2,PX26,QAE2,QAE6,QAQ4,QAR2,QAW,QE,QSC9,QWA4,QWH2,QXB6,QXB9,QXC2,QXC4,QXC6,QXE4,RA2,RH26,RHE2,RHE4,RHG4,RHQ4,RSC2,RXQ4,RXU,SWA2,SWA4,SWC4,SWS4,SXB7,SXB9,SXE4,VA2,VAG2,VDE2,VKB2,VKQ4,VMA4,VME4,VN17,VNT2,VSD7,VSD9,VSH7,VW12,VWA2,VWN2,VWT4,VX2,VXB7,VXB9,VXE6,VXE7,VXE9,VXQ4

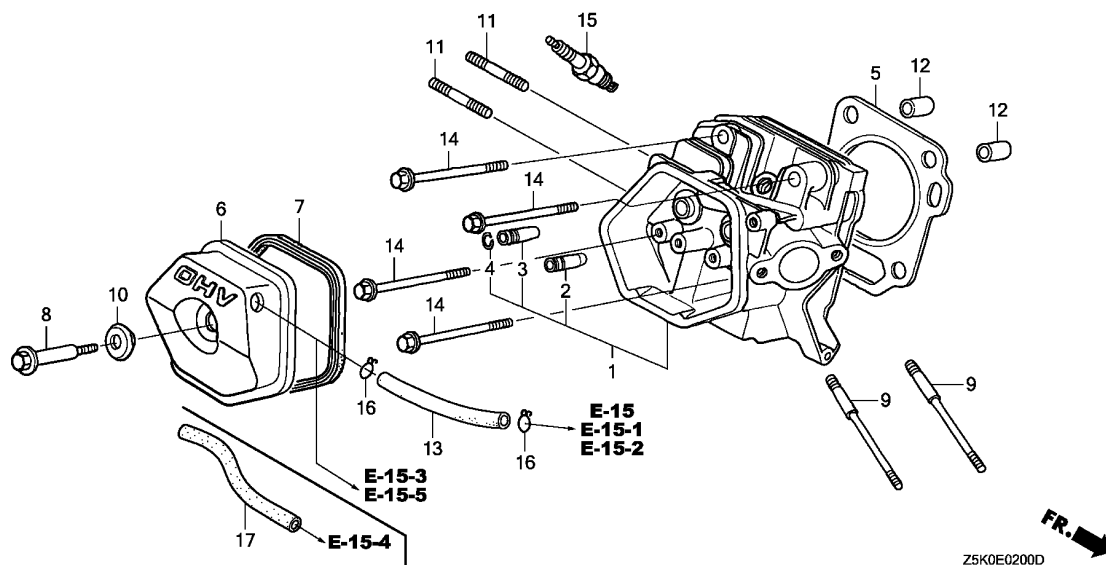

Ref. No.	Part No.	Description	Reqd. QTY				Serial No.	Parts catalogue code
			GX 270 UT	GX 270 UT2	GX 270 RT	GX 270 RT2		
14)	98079-55876	PLUG, SPARK(BPR5ES) (NGK)	----	(1)	-	-	-----	LXE8,LXU,PXE8,PXED,PXU,QA2,QA26,QA4,QAG2,QH26,QHB4,QHQ4,QSE8,QXB2,QXB7,QXC9,QXCU,QXE8,QXQ4,QXU,QXUZ,SHQ4,SXE8,SXQ4,SXU,VXU1
				-	(1)	-	-----	HX8,HXQ4,LXQ4,LXU,PX26,PXED,PXU,PZX8,QA2,QA26,QA4,QAG2,QH26,QHB4,QHQ4,QSC9,QSE8,QWA4,QWH2,QXB6,QXB7,QXC4,QXC6,QXC9,QXCU,QXE8,QXQ4,QXU,QXUZ,QZAV,RDG4,RHE5,RHG4,RHQ5,RXQ4,RXU,SAX4,SHQ4,SHQ5,SMX2,SWS4,SXB9,SXQ4,SXU,VKE4,VMA4,VME4,VMT2,VPE4,VPE5,VX2,VXE6,VXE9,VXQ4,VXU1,WMT8
	98079-55855	PLUG, SPARK(W16EPR-U) (DENSO)	-	(1)	-	-	-----	HA2,HEA2,HKS8,HX26,HX8,HXQ4,LXQ4,PA2,PAE2,PX26,PXE8,PZX8,QAE2,QAQ4,QAR2,QAW,QE,QSC9,QWA4,QWH2,QXB6,QXB9,QXC4,QXC6,QXE4,QXEM,QZA2,QZAV,QZX4,RA2,RH26,RHE4,RHE5,RHQ4,RHQ5,RXQ4,RXU,SAX4,SHQ5,SMX2,SWA4,SWC4,SWS4,SXB7,SXB9,SXE4,VA2,VKQ4,VMA4,VME4,VSD7,VX2,VXB7,VXE6,VXE7,VXE9,VXQ4,VZX7,WMT8
	98079-55846	PLUG, SPARK(BPR5ES) (NGK)	----	(1)	-	-	-----	HA2,HEA2,HKS8,HX26,PA2,PAE2,QAE2,QAQ4,QAR2,QAW,QE,QXB9,QXE4,QZA2,QZX4,RA2,RH26,RHE4,RHE5,RHG4,RHQ4,RHQ5,SHQ5,SWA4,SWC4,SXB7,SXE4,VA2,VKQ4,VSD7,VXB7,VXE7,VZX7
	98079-56855	PLUG, SPARK(W20EPR-U) (DENSO)	-	1	-	-	-----	PXE8,PZX8,QXEM,SAX4,SMX2,WMT8
	98079-55855	PLUG, SPARK(W16EPR-U) (DENSO)	-	-	1	1	-----	VKE4,VMT2,VPE2,VPE4,VPE5
	98079-55846	PLUG, SPARK(BPR5ES) (NGK)	----	-	-	(1)	-----	RDG4,RHG4,RSC2,VDE2,VKB2,VKE4,VN17,VNT2,VPE4,VPE5,VWT4
	98079-55846	PLUG, SPARK(BPR5ES) (NGK)	----	-	-	(1)	-----	RDG4,RSC2,VDE2,VKB2,VN17,VNT2,VWT4
16	17316-611-000	CLIP, BREATHER TUBE	-----	2	2	-	-----	QSC9,QWA4,QWH2,QXC2,QXC4,QXC6,QXC9,QXCU,VMA4,VME4
17	12357-25T-010	TUBE, BREATHER	-----	-	1	-	-----	HA2,HEA2,HKS8,HX26,HX8,HXQ4,LXQ4,LXU,PA2,PAE2,PX26,PXED,PXU,PZX8,QA2,QA26,QA4,QAE2,QAG2,QAQ4,QAR2,QAW,QE,QH26,QHB4,QHQ4,QKE4,QME2,QSE8,QXB6,QXB7,QXB9,QXE4,QXE8,QXQ4,QXU,QXUZ,QZA2,QZAV,QZK4,QZX4,RA2,RH26,RHE4,RHE5,RHG4,RHQ4,RSC2,RXQ4,RXU,SHQ4,SMC4,SME1,SME6,SWA4,SWC4,SWS4,SXB7,SXB9,SXE4,SXQ4,SXU,VA2,VDE2,VKB2,VKQ4,VN17,VNT2,VSD7,VWT4,VX2,VXB7,VXE6,VXE9,VXQ4,VXU1,VZX7
	12357-25T-020		-----	-	1	-	-----	PXE8,QXEM,QZM2,QZMH,RDG4,RHQ5,SAX4,SHQ5,SMX2,WMT8



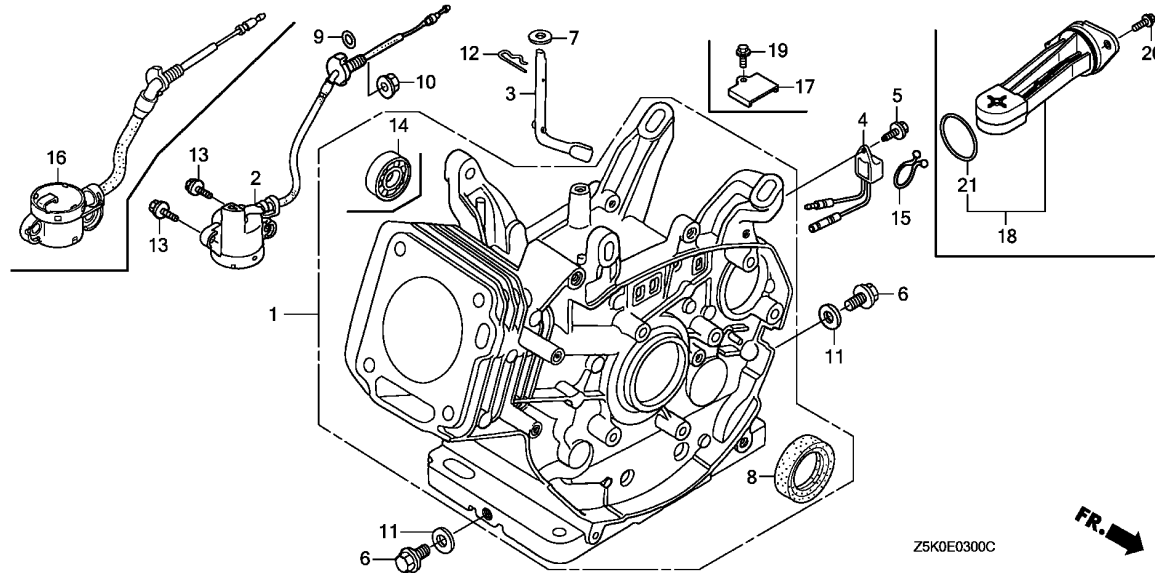

Ref. No.	L.O.N.	(Relative ref. Number) Description	F.R.T.
1	1101A0	BARREL, CYLINDER	1.8
	1101A0G	.iGX type add	0.2
2		(9,16)	
	6151E8	SWITCH, OIL LEVEL	0.5
3	1161B4	SHAFT, GOVERNOR ARM	1.1
	1161B4D	.iGX type add	0.2
4	6151A0	ALERT UNIT, ENGINE OIL	0.1
8	1101E4	OIL SEAL, CRANKSHAFT :FRONT ..	1.1
	1101E4C	.iGX type add	0.2
14	1101F4	BEARING, BALANCER WEIGHT	
		:FRONT	1.9
	1101F4C	.iGX type add	0.2
18		(21)	
	6151N6	SWITCH, OIL LEVEL(A)	0.2
		.NOTE: iGX type	

2

Ref. No.	Part No.	Description	Reqd. QTY				Serial No.	Parts catalogue code
			GX 270 UT	GX 270 UT2	GX 270 RT	GX 270 RT2		
1	12000-ZH9-Q00	BARREL ASSY., CYLINDER (BALANCER+ALERT)	1	-	1	-	HA2, PA2, QAQ4, QAR2, QAW, RA2, RSC2, VA2, VNT2, VM12, VWN2	
	12000-Z1D-Q10	BARREL ASSY., CYLINDER	1	-	1	-	HEA2, HEA8, HKS8, PAE2, QAE2, QAE6, QSC9, QXB6, VDE2, VKB2	
	12000-ZH9-406	BARREL ASSY., CYLINDER (ALERT)	1	-	1	-	HX26, HX8, HXQ4, LXQ4, PX26, QWA4, QWH2, QXB9, QXC2, QXC4, QXC6, RXQ4, RXU	
	12000-Z1D-406	1	-	1	-	SMC2, SMC4, SME6, SWA2, SWA4, SWC4, SWS4, SXB7, SXB9, VAG2, VMA4, VSD9	
	12000-Z1D-406	1	-	1	-	LXU, PXU, QAG2, QXB2, QXB7, QXC9, QXCU, QXQ4, QXU, QXUZ, SXQ4, SXU, VKX4	
	12000-Z1D-Q00	BARREL ASSY., CYLINDER (BALANCER+ALERT)	1	-	1	-	VN17, VPX4, VPX5, VPX9, VS37, VS39, VSD7, VSH7, VX2, VXB7, VXB9, VXQ4	
	12000-ZH9-407	BARREL ASSY., CYLINDER (SELFSTARTER+ALERT)	1	-	1	-	VXU1	
	12000-Z1D-407	1	-	1	-	QA2, QA26, QA4, VWA2	
	12000-ZH9-405	BARREL ASSY., CYLINDER (STD.)	1	-	1	-	QKE4, QME2, QXE4, SME1, SXE4, VKE4, VME4, VPE2, VPE4, VPE5, VWT4, VXE6	
	12000-Z1D-405	1	-	1	-	VXE7, VXE9	
	12000-Z1D-408	BARREL ASSY., CYLINDER	1	-	1	-	LXE8, PXE8, PXED, QSE8, QXE8, SXE8	
	12000-Z5K-Q00	-	1	-	1	QE, RH26, RHG4, RHQ4, VKQ4	
	12000-Z5K-Q10	-	1	-	1	QH26, QHB4, QHQ4, SHQ4	
	12000-Z5K-406	-	1	-	1	RHE2, RHE4	
	12000-Z5K-407	-	1	-	1	HA2, PA2, QA2, QA26, QA4, QAQ4, QAR2, QAW, RA2, RSC2, VA2, VNT2	
	12000-Z5K-Q20	-	1	-	1	HEA2, HKS8, PAE2, QAE2, QSC9, QXB6, VDE2, VKB2	
	12000-Z5K-Q60	-	1	-	1	HX26, HX8, HXQ4, LXQ4, LXU, PX26, PXU, QAG2, QWA4, QWH2, QXB7, QXB9, QXC4	
	12000-Z5K-408	-	1	-	1	QXC6, QXC9, QXCU, QXQ4, QXU, QXUZ, RXQ4, RXU, SMC4, SME6, SMX2, SWA4, SWC4	
		-	1	-	1	SWS4, SXB7, SXB9, SXQ4, SXU, VKX4, VMA4, VN17, VPX4, VPX5, VS37, VSD7, VX2	
		-	1	-	1	VXB7, VXQ4, VXU1, WMT8	
		-	1	-	1	PXE8, PXED, QKE4, QME2, QSE8, QXE4, QXE8, QXEM, SME1, SXE4, VKE4, VME4	
		-	1	-	1	VMT2, VPE4, VPE5, VWT4, VXE6, VXE7, VXE9	
		-	1	-	1	QE, QH26, QHB4, QHQ4, RDG4, RH26, RHG4, RHQ4, RHQ5, SHQ4, SHQ5, VKQ4	
		-	1	-	1	PZX8, QZK4, QZM2, QZMH, QZX4, VZX7	
		-	1	-	1	QZA2, QZAV	
		-	1	-	1	RHE4, RHE5	

Ref. No.	Part No.	Description	Reqd. QTY				Serial No.	Parts catalogue code
			GX 270 UT	GX 270 RT	GX 270 RT	GX 270 RT		
(1)	12000-Z5K-409	BARREL ASSY., CYLINDER	-	1	-	-	SAX4	
2	15510-ZE2-053	SWITCH ASSY., OIL LEVEL	1	-	-	-	HEA2, HEA8, HX26, PAE2, QAE2, QAE6, QME2, QSC9, QXB6, QXE4, SME1, SXE4, VXE6, VXE7, VXE9	
	15510-ZE2-043	1	-	-	1066801	LXE8, LXU, PXE8, PXU, QA2, QA26, QAG2, QSE8, QXB7, QXC9, QXE8, QXQ4, QXU, SXE8, SXQ4, SXU, VXU1	
3	16541-ZE2-010	SHAFT, GOVERNOR ARM	1	1	1	1	HA2, HEA2, HEA8, HKS8, HX26, HX8, HXQ4, LXE8, LXQ4, LXU, PA2, PAE2, PX26, PXE8, PXED, PXU, QA2, QA26, QA4, QAE2, QAE6, QAG2, QAQ4, QAR2, QAW, QE, QH26, QHB4, QHQ4, QKE4, QME2, QSC9, QSE8, QWA4, QWH2, QXB2, QXB6, QXB7, QXB9, QXC2, QXC4, QXC6, QXC9, QXCU, QXE4, QXE8, QXEM, QXQ4, QXU, QXUZ, QZK4, RA2, RDG4, RH26, RHE2, RHE4, RHE5, RHG4, RHQ4, RHQ5, RSC2, RXQ4, RXU, SAX4, SHQ4, SHQ5, SMC2, SMC4, SME1, SME6, SMX2, SWA2, SWA4, SWC4, SWS4, SXB7, SXB9, SXE4, SXE8, SXQ4, SXU, VA2, VAG2, VDE2, VKB2, VKE4, VKQ4, VKX4, VMA4, VME4, VMT2, VN17, VNT2, VPE2, VPE4, VPE5, VPX4, VPX5, VPX9, VS37, VS39, VSD7, VSD9, VSH7, VW12, VWA2, VWN2, VWT4, VX2, VXB7, VXB9, VXE6, VXE7, VXE9, VXQ4, VXU1, WMT8	
4	34150-ZH7-013	ALERT UNIT, OIL	1	-	-	-	HA2, HX26, HX8, HXQ4, LXQ4, PA2, PX26, QA4, QAQ4, QAR2, QAW, QKE4, QWA4, QWH2, QXB2, QXB9, QXC2, QXC4, QXC6, QXCU, QXUZ, RA2, RXQ4, RXU, SMC2, SMC4, SME6, SWA2, SWA4, SWC4, SWS4, SXB7, SXB9, VA2, VMA4, VME4, VSD9	
	34150-ZH7-003	1	-	-	-	LXU, PXU, QA2, QA26, QAG2, QXB7, QXC9, QXQ4, QXU, SXQ4, SXU, VKX4, VN17, VPX4, VPX5, VPX9, VS37, VS39, VSD7, VSH7, VWA2, VX2, VXB7, VXB9, VXQ4, VXU1	
	34150-ZH7-013	-	-	1	-	RSC2, VAG2, VKE4, VKX4, VN17, VNT2, VPE2, VPE4, VPE5, VPX4, VPX5, VPX9, VS37, VS39, VSH7, VW12, VWA2, VWN2, VWT4	
5	90013-883-000	BOLT, FLANGE, 6X12(CT200) ...	1	-	1	-	HA2, HX26, HX8, HXQ4, LXQ4, LXU, PA2, PX26, PXU, QA2, QA26, QA4, QAG2, QAQ4, QAR2, QAW, QKE4, QWA4, QWH2, QXB2, QXB7, QXB9, QXC2, QXC4, QXC6, QXC9, QXCU, QXQ4, QXU, QXUZ, RA2, RSC2, RXQ4, RXU, SMC2, SMC4, SME6, SWA2, SWA4, SWC4, SWS4, SXB7, SXB9, SXQ4, SXU, VA2, VAG2, VKE4, VKX4, VMA4, VME4, VN17, VNT2, VPE2, VPE4, VPE5, VPX4, VPX5, VPX9, VS37, VS39, VSD7, VSD9, VSH7, VW12, VWA2, VWN2, VWT4, VX2, VXB7, VXB9, VXQ4, VXU1	
6	90131-883-000	BOLT, DRAIN PLUG, 12X15	2	2	2	2		
7	90446-KE1-000	WASHER, 8.2X17X0.8	1	1	1	1	HA2, HEA2, HEA8, HKS8, HX26, HX8, HXQ4, LXE8, LXQ4, LXU, PA2, PAE2, PX26, PXE8, PXED, PXU, QA2, QA26, QA4, QAE2, QAE6, QAG2, QAQ4, QAR2, QAW, QE, QH26, QHB4, QHQ4, QKE4, QME2, QSC9, QSE8, QWA4, QWH2, QXB2, QXB6, QXB7, QXB9, QXC2, QXC4, QXC6, QXC9, QXCU, QXE4, QXE8, QXEM, QXQ4, QXU, QXUZ, QZK4, RA2, RDG4, RH26, RHE2, RHE4, RHE5, RHG4, RHQ4, RHQ5, RSC2, RXQ4, RXU, SAX4, SHQ4, SHQ5, SMC2, SMC4, SME1, SME6, SMX2, SWA2, SWA4, SWC4, SWS4, SXB7, SXB9, SXE4, SXE8, SXQ4, SXU, VA2, VAG2, VDE2, VKB2, VKE4, VKQ4, VKX4, VMA4, VME4, VMT2, VN17, VNT2, VPE2, VPE4, VPE5, VPX4, VPX5, VPX9, VS37, VS39, VSD7, VSD9, VSH7, VW12, VWA2, VWN2, VWT4, VX2, VXB7, VXB9, VXE6, VXE7, VXE9, VXQ4, VXU1, WMT8	
8	91201-890-003	OIL SEAL, 30X46X8	1	-	1	-	HA2, HX26, HX8, HXQ4, LXQ4, PA2, PX26, QAQ4, QAR2, QAW, QE, QKE4, QME2, QWA4, QWH2, QXB9, QXC2, QXC4, QXC6, QXE4, RA2, RH26, RHG4, RHQ4, RSC2, RXQ4, RXU, SMC2, SMC4, SME1, SME6, SWA2, SWA4, SWC4, SWS4, SXB7, SXB9, SXE4, VA2, VAG2, VKE4, VKQ4, VMA4, VME4, VNT2, VPE2, VPE4, VPE5, VSD9, VW12, VWN2, VWT4, VXE6, VXE7, VXE9	
	91201-Z1D-003	1	-	1	-	HEA2, HEA8, HKS8, LXE8, LXU, PAE2, PXE8, PXED, PXU, QA2, QA26, QA4, QAE2, QAE6, QAG2, QH26, QHB4, QHQ4, QSC9, QSE8, QXB2, QXB6, QXB7, QXC9, QXCU, QXE8, QXQ4, QXU, QXUZ, RHE2, RHE4, SHQ4, SXE8, SXQ4, SXU, VDE2, VKB2, VKX4, VN17, VPX4, VPX5, VPX9, VS37, VS39, VSD7, VSH7, VWA2, VX2, VXB7, VXB9, VXQ4, VXU1	
			-	1	-	1		



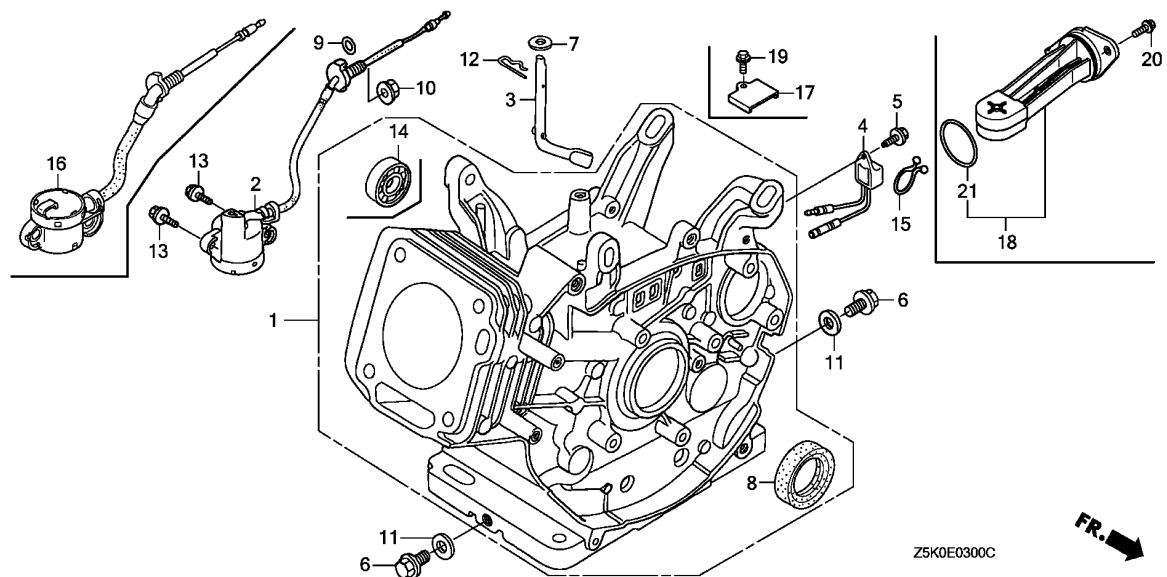

Ref. No.	Part No.	Description	Reqd. QTY				Serial No.	Parts catalogue code
			GX 270 UT	GX 270 UT2	GX 270 RT	GX 270 RT2		
9	91353-671-004	O-RING, 14MM(NOK)	1	1	1	1	HA2,HEA2,HEA8,HKS8,HX26,HX8,HXQ4,LXE8,LXQ4,LXU,PA2,PAE2,PX26,PXE8,PXED,PXU,QA2,QA26,QA4,QAE2,QAE6,QAG2,QAQ4,QAR2,QAW,QKE4,QME2,QSC9,QSE8,QWA4,QWH2,QXB2,QXB6,QXB7,QXB9,QXC2,QXC4,QXC6,QXC9,QXCU,QXE4,QXE8,QXEM,QXQ4,QXU,QXUZ,QZK4,RA2,RSC2,RXQ4,RXU,SMC2,SMC4,SME1,SME6,SMX2,SWA2,SWA4,SWC4,SWS4,SXB7,SXB9,SXE4,SXE8,SXQ4,SXU,VA2,VAG2,VDE2,VKB2,VKE4,VKX4,VMA4,VME4,VMT2,VN17,VNT2,VPE2,VPE4,VPE5,VPX4,VPX5,VPX9,VS37,VS39,VSD7,VSD9,VSH7,VW12,VWA2,VWN2,VWT4,VX2,VXB7,VXB9,VXE6,VXE7,VXE9,VXQ4,VXU1,WMT8	
10	94050-10000	NUT, FLANGE, 10MM	1	1	1	1	HA2,HEA2,HEA8,HKS8,HX26,HX8,HXQ4,LXE8,LXQ4,LXU,PA2,PAE2,PX26,PXE8,PXED,PXU,QA2,QA26,QA4,QAE2,QAE6,QAG2,QAQ4,QAR2,QAW,QKE4,QME2,QSC9,QSE8,QWA4,QWH2,QXB2,QXB6,QXB7,QXB9,QXC2,QXC4,QXC6,QXC9,QXCU,QXE4,QXE8,QXEM,QXQ4,QXU,QXUZ,QZK4,RA2,RSC2,RXQ4,RXU,SMC2,SMC4,SME1,SME6,SMX2,SWA2,SWA4,SWC4,SWS4,SXB7,SXB9,SXE4,SXE8,SXQ4,SXU,VA2,VAG2,VDE2,VKB2,VKE4,VKX4,VMA4,VME4,VMT2,VN17,VNT2,VPE2,VPE4,VPE5,VPX4,VPX5,VPX9,VS37,VS39,VSD7,VSD9,VSH7,VW12,VWA2,VWN2,VWT4,VX2,VXB7,VXB9,VXE6,VXE7,VXE9,VXQ4,VXU1,WMT8	
11	94109-12000	WASHER, DRAIN PLUG, 12MM	2	2	2	2		

Ref. No.	Part No.	Description	Reqd. QTY				Serial No.	Parts catalogue code
			GX 270 UT	GX 270 UT2	GX 270 RT	GX 270 RT2		
12	94251-10000	PIN, LOCK, 10MM	1	1	1	1	-----	HA2,HEA2,HEA8,HKS8,HX26,HX8,HXQ4,LXE8,LXQ4,LXU,PA2,PAE2,PX26 PX8,PXED,PXU,QA2,QA26,QA4,QA2,QA6,QAG2,QAQ4,QAR2,QAW,QA QH26,QHB4,QHQ4,QKE4,QME2,QSC9,QSE8,QWA4,QWH2,QXB2,QXB6,QXB7 QXB9,QXC2,QXC4,QXC6,QXC9,QXCU,QXE4,QXE8,QXEM,QXQ4,QXU,QXUZ QZK4,RA2,RDQ4,RH26,RHE2,RHE4,RHE5,RHG4,RHQ4,RHQ5,RSC2,RXQ4,RXU SAX4,SHQ4,SHQ5,SMC2,SMC4,SME1,SME6,SMX2,SWA2,SWA4,SWC4,SWS4 SXB7,SXB9,SXE4,SXE8,SXQ4,SXU,VA2,VAG2,VDE2,VKB2,VKE4,VKQ4,VKX4 VMA4,VME4,VMT2,VN17,VNT2,VPE2,VPE4,VPE5,VPX4,VPX5,VPX9,VS37 VS39,VSD7,VSD9,VSH7,VW12,VWA2,VWN2,VWT4,VX2,VXB7,VXB9,VXE6 VXE7,VXE9,VXQ4,VXU1,WMT8
13	95701-06012-00	BOLT, FLANGE, 6X12	2	2	2	2	-----	HA2,HEA2,HEA8,HKS8,HX26,HX8,HXQ4,LXE8,LXQ4,LXU,PA2,PAE2,PX26 PX8,PXED,PXU,QA2,QA26,QA4,QA2,QA6,QAG2,QAQ4,QAR2,QAW,QKE4 QME2,QSC9,QSE8,QWA4,QWH2,QXB2,QXB6,QXB7,QXB9,QXC2,QXC4,QXC6 QXC9,QXCU,QXE4,QXE8,QXEM,QXQ4,QXU,QXUZ,QZK4,RA2,RSC2,RXQ4,RXU SMC2,SMC4,SME1,SME6,SMX2,SWA2,SWA4,SWC4,SWS4,SXB7,SXB9,SXE4 SXE8,SXQ4,SXU,VA2,VAG2,VDE2,VKB2,VKE4,VKX4,VMA4,VME4,VMT2,VN17 VNT2,VPE2,VPE4,VPE5,VPX4,VPX5,VPX9,VS37,VS39,VSD7,VSD9,VSH7 VW12,VWA2,VWN2,VWT4,VX2,VXB7,VXB9,VXE6,VXE7,VXE9,VXQ4,VXU1 WMT8
14	96100-62020-00	BEARING, RADIAL BALL, 6202 ..	1	1	1	1	-----	HA2,HEA2,HEA8,HKS8,PA2,PAE2,QA2,QA26,QA4,QA2,QA6,QAQ4,QAR2 QAW,QSC9,QXB6,QZ2,QZAV,RA2,RSC2,SAX4,VA2,VDE2,VKB2,VNT2,VW12 VWA2,VWN2
15	90630-751-000	CLIP, PURSE LOCK	1	-	-	-	-----	HA2,HEA2,HEA8,HKS8,PAE2,QA2,QA6,QME2,QSC9,QXB6,QXE4,SME1,SXE4 VXE6,VXE7,VXE9 - - 1 - ----- VDE2,VKB2,VS37,VS39
16	35480-ZF6-003	SWITCH ASSY., OIL LEVEL	1	-	1	1	-----	HA2,HKS8,HX8,HXQ4,LXQ4,PA2,PX26,PXED,QA4,QAQ4,QAR2,QAW,QKE4 QWA4,QWH2,QXB2,QXB9,QXC2,QXC4,QXC6,QXCU,QXUZ,RA2,RSC2,RXQ4,RXU SMC2,SMC4,SME6,SWA2,SWA4,SWC4,SWS4,SXB7,SXB9,VA2,VAG2,VDE2 VKB2,VKE4,VKX4,VMA4,VME4,VMT2,VN17,VNT2,VPE2,VPE4,VPE5,VPX4 VPX5,VPX9,VS37,VS39,VSD7,VSD9,VSH7,VW12,VWA2,VWN2,VWT4,VX2 VXB7,VXB9,VXQ4 1 - - - 1066802 ----- LXE8,LXU,PXE8,PXU,QA2,QA26,QAG2,QSE8,QXB7,QXC9,QXE8,QXQ4,QXU SXE8,SXQ4,SXU,VXU1 - 1 - - ----- HA2,HEA2,HKS8,HX26,HX8,HXQ4,LXQ4,LXU,PA2,PAE2,PX26,PXE8,PXED PXU,QA2,QA26,QA4,QA2,QAG2,QAQ4,QAR2,QAW,QKE4,QME2,QSC9,QSE8 QWA4,QWH2,QXB6,QXB7,QXB9,QXC4,QXC6,QXC9,QXCU,QXE4,QXE8,QXEM QXQ4,QXU,QXUZ,QZK4,RA2,RXQ4,RXU,SMC4,SME1,SME6,SMX2,SWA4,SWC4 SWS4,SXB7,SXB9,SXE4,SXQ4,SXU,VA2,VMA4,VME4,VSD7,VX2,VXB7,VXE6 VXE7,VXE9,VXQ4,VXU1,WMT8
17	32115-Z5T-W00	BRACKET A, HARNESS	-	1	-	-	-----	PZX8,QZA2,QZAV,QZK4,QZM2,QZMH,QZX4,VZX7
18	35480-Z5K-W01	SWITCH ASSY., OIL LEVEL	-	1	-	-	-----	PZX8,QZA2,QZAV,QZK4,QZM2,QZMH,QZX4,VZX7
19	90013-883-000	BOLT, FLANGE, 6X12(CT200) ...	-	1	-	-	-----	PZX8,QZA2,QZAV,QZK4,QZM2,QZMH,QZX4,VZX7
20	90029-888-000	BOLT, FLANGE, 6X16(CT200) ...	-	2	-	-	-----	PZX8,QZA2,QZAV,QZK4,QZM2,QZMH,QZX4,VZX7
21	91309-Z6L-000	O-RING, 37.9X2.4	-	1	-	-	-----	PZX8,QZA2,QZAV,QZK4,QZM2,QZMH,QZX4,VZX7



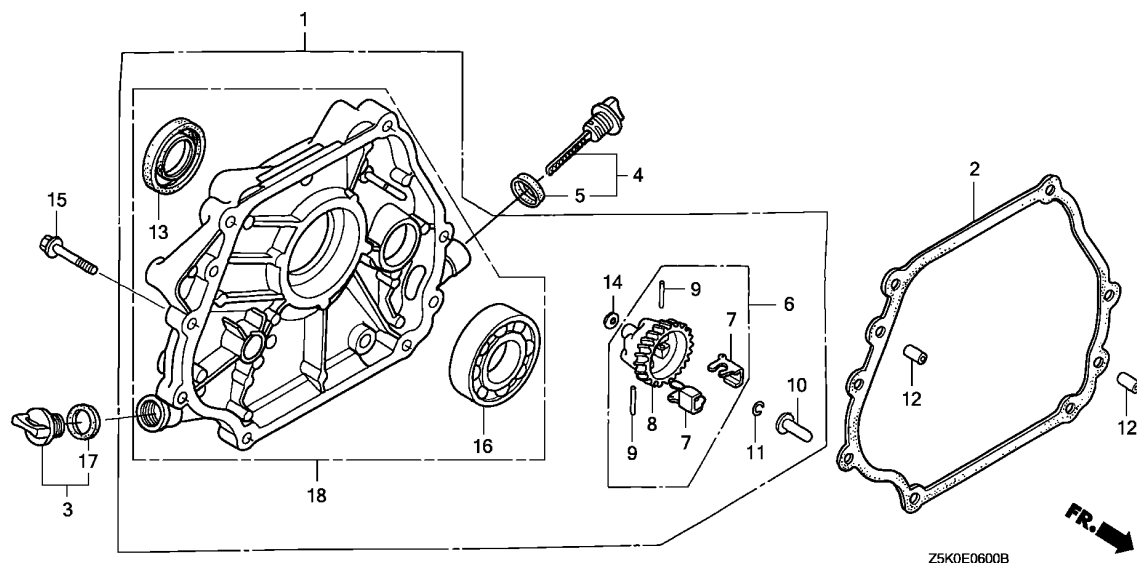

Ref. No.	L.O.N.	(Relative ref. Number) Description	F.R.T.
1	1101F1	COVER, CRANKCASE	0.2
	1101V2	COVER, CRANKCASE(R-TYPE)	0.3
2	1101E9	PACKING, CRANKCASE COVER	0.2
6	1161C4	GOVERNOR ASSEMBLY	0.3
8		(7,9)	
	1161A7	HOLDER, GOVERNOR WEIGHT	0.4
10	1161B6	SLIDER, GOVERNOR	0.3
13	1101E5	OIL SEAL, CRANKSHAFT :REAR ...	0.3
16	1101A6	BEARING, CRANKSHAFT :REAR ...	0.4
18	1101F1	COVER, CRANKCASE	0.2

Ref. No.	Part No.	Description	Reqd. QTY				Serial No.	Parts catalogue code
			GX 270 UT	GX 270 UT2	GX 270 RT	GX 270 RT2		
1	11300-Z1D-600	COVER ASSY., CRANKCASE	1	1	1	-	PX26, PXE8, PXED, PXU, QAG2, QE, QH26, QHB4, QHQ4, QKE4, QME2, QSE8, QWA4, QWH2, QXB2, QXB7, QXB9, QXC2, QXC4, QXC6, QXC9, QXCU, QXE4, QXE8, QXEM, QXQ4, QXU, QXUZ, VAG2, VKE4, VKX4, VN17, VS37, VS39, VSD7, VSD9, VSH7, VWT4, VX2, VXE6, VXQ4, VXU1	
	11300-Z1D-000	1	1	-	1	RDG4, RH26, RHE2, RHE4, RHE5, RHG4, RHQ4, RHQ5, RXQ4, RXU, SHQ4, SHQ5, SMC2, SMC4, SME1, SME6, SWA2, SWA4, SWC4, SWS4, SXB7, SXB9, SXE4, SXE8, SXQ4, SXU, VKQ4, VMA4, VME4	
	11300-Z1D-810	-	1	-	-	SMX2	
	11300-Z1D-600	-	-	-	1	VN17, VWT4	
2	11381-ZE2-801	PACKING, CASE COVER	1	-	1	-	PX26, PXE8, PXED, PXU, QAG2, QE, QH26, QHB4, QHQ4, QKE4, QME2, QSE8, QWA4, QWH2, QXB7, QXB9, QXC4, QXC6, QXC9, QXCU, QXE4, QXE8, QXEM, QXQ4, QXU, QXUZ, RH26, RHE2, RHE4, RHG4, RHQ4, RXQ4, RXU, SHQ4, SMC2, SMC4, SME1, SME6, SWA2, SWA4, SWC4, SWS4, SXB7, SXB9, SXE4, SXE8, SXQ4, SXU, VAG2, VKE4, VKQ4, VKX4, VMA4, VME4, VN17, VS37, VS39, VSD7, VSD9, VSH7, VWT4, VX2, VXE6, VXQ4, VXU1	
	11381-Z5K-000	-	1	-	1	PX26, PXE8, PXED, PXU, QAG2, QE, QH26, QHB4, QHQ4, QKE4, QME2, QSE8, QWA4, QWH2, QXB7, QXB9, QXC4, QXC6, QXC9, QXCU, QXE4, QXE8, QXEM, QXQ4, QXU, QXUZ, QZK4, RDG4, RH26, RHE4, RHE5, RHG4, RHQ4, RHQ5, RXQ4, RXU, SHQ4, SHQ5, SMC4, SME1, SME6, SMX2, SWA4, SWC4, SWS4, SXB7, SXB9, SXE4, SXQ4, SXU, VKQ4, VMA4, VME4, VN17, VSD7, VWT4, VX2, VXE6, VXQ4, VXU1	
3	15600-Z0T-820	CAP ASSY., OIL FILLER	1	-	1	-	PX26, PXE8, PXED, PXU, QAG2, QE, QH26, QHB4, QHQ4, QKE4, QME2, QSE8, QWA4, QXB2, QXB7, QXB9, QXC2, QXC4, QXC6, QXC9, QXCU, QXE4, QXE8, QXQ4, QXU, QXUZ, RH26, RHE2, RHE4, RHQ4, RXQ4, RXU, SHQ4, SMC2, SMC4, SME1, SME6, SWA2, SWA4, SWC4, SWS4, SXB7, SXB9, SXE4, SXE8, SXQ4, SXU, VAG2, VKE4, VKQ4, VKX4, VMA4, VN17, VS37, VS39, VSD7, VSD9, VSH7, VWT4, VX2, VXE6, VXQ4, VXU1	
	15600-ZG4-003	1	-	-	-	QWH2, RHG4, VME4	

Ref. No.	Part No.	Description	Reqd. QTY				Serial No.	Parts catalogue code
			GX 270 UT	GX 270 UT2	GX 270 RT	GX 270 RT2		
(3)	15600-Z0T-820	CAP ASSY., OIL FILLER	-	1	-	-	PX26, PXE8, PXED, PXU, PZX8, QAG2, QE, QH26, QHB4, QHQ4, QKE4, QME2, QSE8, QWA4, QWH2, QXB7, QXB9, QXC4, QXC6, QXC9, QXCU, QXE4, QXE8, QXEM, QXQ4, QXU, QXUZ, QZK4, QZM2, QZMH, QZX4, RH26, RHE4, RHE5, RHQ4, RHQ5, RXQ4, RXU, SHQ4, SHQ5, SMC4, SME1, SME6, SMX2, SWA4, SWC4, SWS4, SXB7, SXB9, SXE4, SXQ4, SXU, VKQ4, VMA4, VME4, VSD7, VX2, VXE6, VXQ4, VXU1, VZX7	
4	15600-Z1C-000	CAP ASSY., OIL FILLER	1	1	1	-	RDG4, RHG4, VN17, VWT4 PX26, PXE8, PXED, PXU, PZX8, QAG2, QE, QH26, QHB4, QHQ4, QKE4, QME2, QSE8, QWA4, QWH2, QXB2, QXB7, QXB9, QXC2, QXC4, QXC6, QXC9, QXCU, QXE4, QXE8, QXEM, QXQ4, QXU, QXUZ, QZK4, QZM2, QZMH, QZX4, RH26, RHE2, RHE4, RHE5, RHG4, RHQ4, RHQ5, RXQ4, RXU, SHQ4, SHQ5, SMC2, SMC4, SME1, SME6, SMX2, SWA2, SWA4, SWC4, SWS4, SXB7, SXB9, SXE4, SXE8, SXQ4, SXU, VAG2, VKE4, VKQ4, VKX4, VMA4, VME4, VN17, VS37, VS39, VSD7, VSD9, VSH7, VWT4, VX2, VXE6, VXQ4, VXU1, VZX7	
5	15625-Z0T-800	PACKING, OIL FILLER CAP	1	1	1	-	RDG4, RHG4, VN17, VWT4 PX26, PXE8, PXED, PXU, PZX8, QAG2, QE, QH26, QHB4, QHQ4, QKE4, QME2, QSE8, QWA4, QWH2, QXB2, QXB7, QXB9, QXC2, QXC4, QXC6, QXC9, QXCU, QXE4, QXE8, QXEM, QXQ4, QXU, QXUZ, QZK4, QZM2, QZMH, QZX4, RH26, RHE2, RHE4, RHE5, RHG4, RHQ4, RHQ5, RXQ4, RXU, SHQ4, SHQ5, SMC2, SMC4, SME1, SME6, SMX2, SWA2, SWA4, SWC4, SWS4, SXB7, SXB9, SXE4, SXE8, SXQ4, SXU, VAG2, VKE4, VKQ4, VKX4, VMA4, VME4, VN17, VS37, VS39, VSD7, VSD9, VSH7, VWT4, VX2, VXE6, VXQ4, VXU1, VZX7	
6	16510-ZE2-000	GOVERNOR ASSY.	1	1	1	-	RDG4, RHG4, VN17, VWT4 PX26, PXE8, PXED, PXU, QAG2, QE, QH26, QHB4, QHQ4, QKE4, QME2, QSE8, QWA4, QWH2, QXB2, QXB7, QXB9, QXC2, QXC4, QXC6, QXC9, QXCU, QXE4, QXE8, QXEM, QXQ4, QXU, QXUZ, RH26, RHE2, RHE4, RHE5, RHG4, RHQ4, RHQ5, RXQ4, RXU, SHQ4, SHQ5, SMC2, SMC4, SME1, SME6, SMX2, SWA2, SWA4, SWC4, SWS4, SXB7, SXB9, SXE4, SXE8, SXQ4, SXU, VAG2, VKE4, VKQ4, VKX4, VMA4, VME4, VN17, VS37, VS39, VSD7, VSD9, VSH7, VWT4, VX2, VXE6, VXQ4, VXU1	
7	16511-ZE2-000	WEIGHT, GOVERNOR	2	2	2	-	RDG4, RHG4, VN17, VWT4 PX26, PXE8, PXED, PXU, QAG2, QE, QH26, QHB4, QHQ4, QKE4, QME2, QSE8, QWA4, QWH2, QXB2, QXB7, QXB9, QXC2, QXC4, QXC6, QXC9, QXCU, QXE4, QXE8, QXEM, QXQ4, QXU, QXUZ, RH26, RHE2, RHE4, RHE5, RHG4, RHQ4, RHQ5, RXQ4, RXU, SHQ4, SHQ5, SMC2, SMC4, SME1, SME6, SMX2, SWA2, SWA4, SWC4, SWS4, SXB7, SXB9, SXE4, SXE8, SXQ4, SXU, VAG2, VKE4, VKQ4, VKX4, VMA4, VME4, VN17, VS37, VS39, VSD7, VSD9, VSH7, VWT4, VX2, VXE6, VXQ4, VXU1	
8	16512-ZE2-000	HOLDER, GOVERNOR WEIGHT	1	1	1	-	RDG4, RHG4, VN17, VWT4 PX26, PXE8, PXED, PXU, QAG2, QE, QH26, QHB4, QHQ4, QKE4, QME2, QSE8, QWA4, QWH2, QXB2, QXB7, QXB9, QXC2, QXC4, QXC6, QXC9, QXCU, QXE4, QXE8, QXEM, QXQ4, QXU, QXUZ, RH26, RHE2, RHE4, RHE5, RHG4, RHQ4, RHQ5, RXQ4, RXU, SHQ4, SHQ5, SMC2, SMC4, SME1, SME6, SMX2, SWA2, SWA4, SWC4, SWS4, SXB7, SXB9, SXE4, SXE8, SXQ4, SXU, VAG2, VKE4, VKQ4, VKX4, VMA4, VME4, VN17, VS37, VS39, VSD7, VSD9, VSH7, VWT4, VX2, VXE6, VXQ4, VXU1	
9	16513-ZE2-000	PIN, GOVERNOR WEIGHT	2	2	2	-	RDG4, RHG4, VN17, VWT4 PX26, PXE8, PXED, PXU, QAG2, QE, QH26, QHB4, QHQ4, QKE4, QME2, QSE8, QWA4, QWH2, QXB2, QXB7, QXB9, QXC2, QXC4, QXC6, QXC9, QXCU, QXE4, QXE8, QXEM, QXQ4, QXU, QXUZ, RH26, RHE2, RHE4, RHE5, RHG4, RHQ4, RHQ5, RXQ4, RXU, SHQ4, SHQ5, SMC2, SMC4, SME1, SME6, SMX2, SWA2, SWA4, SWC4, SWS4, SXB7, SXB9, SXE4, SXE8, SXQ4, SXU, VAG2, VKE4, VKQ4, VKX4, VMA4, VME4, VN17, VS37, VS39, VSD7, VSD9, VSH7, VWT4, VX2, VXE6, VXQ4, VXU1	
10	16531-Z0A-000	SLIDER, GOVERNOR	1	1	1	-	RDG4, RHG4, VN17, VWT4 PX26, PXE8, PXED, PXU, QAG2, QE, QH26, QHB4, QHQ4, QKE4, QME2, QSE8, QWA4, QWH2, QXB2, QXB7, QXB9, QXC2, QXC4, QXC6, QXC9, QXCU, QXE4, QXE8, QXEM, QXQ4, QXU, QXUZ, RH26, RHE2, RHE4, RHE5, RHG4, RHQ4, RHQ5, RXQ4, RXU, SHQ4, SHQ5, SMC2, SMC4, SME1, SME6, SMX2, SWA2, SWA4, SWC4, SWS4, SXB7, SXB9, SXE4, SXE8, SXQ4, SXU, VAG2, VKE4, VKQ4, VKX4, VMA4, VME4, VN17, VS37, VS39, VSD7, VSD9, VSH7, VWT4, VX2, VXE6, VXQ4, VXU1	
			-	-	-	1	RDG4, RHG4, VN17, VWT4	



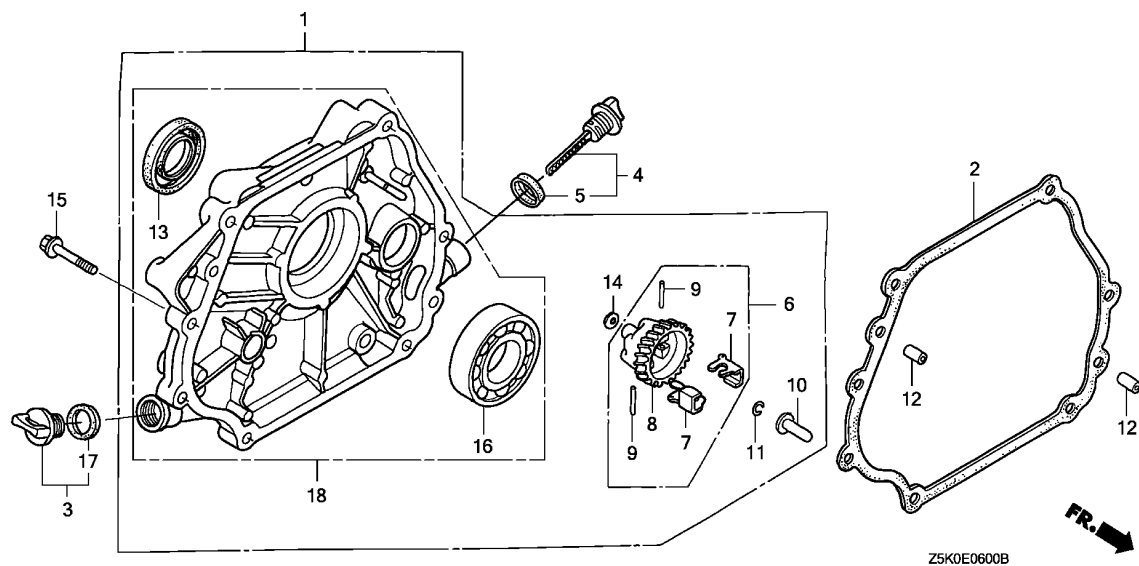

Ref. No.	Part No.	Description	Reqd. QTY				Serial No.	Parts catalogue code
			GX 270 UT	GX 270 UT2	GX 270 RT	GX 270 RT2		
11	90602-ZE1-000	CLIP, GOVERNOR HOLDER	1	1	1	-	PX26, PXE8, PXED, PXU, QAG2, QE, QH26, QHB4, QHQ4, QKE4, QME2, QSE8, QWA4, QWH2, QXB2, QXB7, QXB9, QXC2, QXC4, QXC6, QXC9, QXCU, QXE4, QXE8, QXEM, QXQ4, QXU, QXUZ, RH26, RHE2, RHE4, RHE5, RHG4, RHQ4, RHQ5, RXQ4, RXU, SHQ4, SHQ5, SMC2, SMC4, SME1, SME6, SMX2, SWA2, SWA4, SWC4, SWS4, SXB7, SXB9, SXE4, SXE8, SXQ4, SXU, VAG2, VKE4, VKQ4, VKX4, VMA4, VME4, VN17, VS37, VS39, VSD7, VSD9, VSH7, VWT4, VX2, VXE6, VXQ4, VXU1, RDG4, RHG4, VN17, VWT4	
12	90701-HC4-000	DOWEL PIN, 8X12	-	-	-	1	PX26, PXE8, PXED, PXU, PZX8, QAG2, QE, QH26, QHB4, QHQ4, QKE4, QME2, QSE8, QWA4, QWH2, QXB2, QXB7, QXB9, QXC2, QXC4, QXC6, QXC9, QXCU, QXE4, QXE8, QXEM, QXQ4, QXU, QXUZ, QZK4, QZM2, QZMH, QZX4, RH26, RHE2, RHE4, RHE5, RHG4, RHQ4, RHQ5, RXQ4, RXU, SHQ4, SHQ5, SMC2, SMC4, SME1, SME6, SMX2, SWA2, SWA4, SWC4, SWS4, SXB7, SXB9, SXE4, SXE8, SXQ4, SXU, VAG2, VKE4, VKQ4, VKX4, VMA4, VME4, VN17, VS37, VS39, VSD7, VSD9, VSH7, VWT4, VX2, VXE6, VXQ4, VXU1, VZX7, RDG4, RHG4, VN17, VWT4	
13	91201-Z1D-003	OIL SEAL, 30X46X8	1	1	1	-	PX26, PXE8, PXED, PXU, PZX8, QAG2, QE, QH26, QHB4, QHQ4, QKE4, QME2, QSE8, QWA4, QWH2, QXB2, QXB7, QXB9, QXC2, QXC4, QXC6, QXC9, QXCU, QXE4, QXE8, QXEM, QXQ4, QXU, QXUZ, QZK4, QZM2, QZMH, QZX4, RH26, RHE2, RHE4, RHE5, RHG4, RHQ4, RHQ5, RXQ4, RXU, SHQ4, SHQ5, SMC2, SMC4, SME1, SME6, SMX2, SWA2, SWA4, SWC4, SWS4, SXB7, SXB9, SXE4, SXE8, SXQ4, SXU, VAG2, VKE4, VKQ4, VKX4, VMA4, VME4, VN17, VS37, VS39, VSD7, VSD9, VSH7, VWT4, VX2, VXE6, VXQ4, VXU1, VZX7, RDG4, RHG4, VN17, VWT4	

Ref. No.	Part No.	Description	Reqd. QTY				Serial No.	Parts catalogue code
			GX 270 UT	GX 270 UT2	GX 270 RT	GX 270 RT2		
14	94101-06800	WASHER, PLAIN, 6MM	1	1	1	-	PX26, PXE8, PXED, PXU, QAG2, QE, QH26, QHB4, QHQ4, QKE4, QME2, QSE8, QWA4, QWH2, QXB2, QXB7, QXB9, QXC2, QXC4, QXC6, QXC9, QXCU, QXE4, QXE8, QXEM, QXQ4, QXU, QXUZ, RH26, RHE2, RHE4, RHE5, RHG4, RHQ4, RHQ5, RXQ4, RXU, SHQ4, SHQ5, SMC2, SMC4, SME1, SME6, SMX2, SWA2, SWA4, SWC4, SWS4, SXS4, SXS7, SXS9, SXE4, SXE8, SXQ4, SXU, VAG2, VKE4, VKQ4, VKX4, VMA4, VME4, VN17, VS37, VS39, VSD7, VSD9, VSH7, VWT4, VX2, VXE6, VXQ4, VXU1, RDG4, RHG4, VN17, VWT4	
15	95701-08035-00	BOLT, FLANGE, 8X35	7	7	7	-	PX26, PXE8, PXED, PXU, PZX8, QAG2, QE, QH26, QHB4, QHQ4, QKE4, QME2, QSE8, QWA4, QWH2, QXB2, QXB7, QXB9, QXC2, QXC4, QXC6, QXC9, QXCU, QXE4, QXE8, QXEM, QXQ4, QXU, QXUZ, QZK4, QZM2, QZMH, QZX4, RH26, RHE2, RHE4, RHE5, RHG4, RHQ4, RHQ5, RXQ4, RXU, SHQ4, SHQ5, SMC2, SMC4, SME1, SME6, SMX2, SWA2, SWA4, SWC4, SWS4, SXS4, SXS7, SXS9, SXE4, SXE8, SXQ4, SXU, VAG2, VKE4, VKQ4, VKX4, VMA4, VME4, VN17, VS37, VS39, VSD7, VSD9, VSH7, VWT4, VX2, VXE6, VXQ4, VXU1, VZX7, RDG4, RHG4, VN17, VWT4	
16	96100-62060-00	BEARING, RADIAL BALL, 6206 ..	1	1	1	-	PX26, PXE8, PXED, PXU, PZX8, QAG2, QE, QH26, QHB4, QHQ4, QKE4, QME2, QSE8, QWA4, QWH2, QXB2, QXB7, QXB9, QXC2, QXC4, QXC6, QXC9, QXCU, QXE4, QXE8, QXEM, QXQ4, QXU, QXUZ, QZK4, QZM2, QZMH, QZX4, RH26, RHE2, RHE4, RHE5, RHG4, RHQ4, RHQ5, RXQ4, RXU, SHQ4, SHQ5, SMC2, SMC4, SME1, SME6, SMX2, SWA2, SWA4, SWC4, SWS4, SXS4, SXS7, SXS9, SXE4, SXE8, SXQ4, SXU, VAG2, VKE4, VKQ4, VKX4, VMA4, VME4, VN17, VS37, VS39, VSD7, VSD9, VSH7, VWT4, VX2, VXE6, VXQ4, VXU1, VZX7, RDG4, RHG4, VN17, VWT4	
17	15625-ZOT-800	PACKING, OIL FILLER CAP	1	-	1	-	PX26, PXE8, PXED, PXU, QAG2, QE, QH26, QHB4, QHQ4, QKE4, QME2, QSE8, QWA4, QXB2, QXB7, QXB9, QXC2, QXC4, QXC6, QXC9, QXCU, QXE4, QXE8, QXQ4, QXU, QXUZ, RH26, RHE2, RHE4, RHQ4, RXQ4, RXU, SHQ4, SMC2, SMC4, SME1, SME6, SWA2, SWA4, SWC4, SWS4, SXS4, SXS7, SXS9, SXE4, SXE8, SXQ4, SXU, VAG2, VKE4, VKQ4, VKX4, VMA4, VN17, VS37, VS39, VSD7, VSD9, VSH7, VWT4, VX2, VXE6, VXQ4, VXU1	
	15625-ZE1-003	1	-	-	-	QWH2, RHG4, VME4	
	15625-ZOT-800	-	1	-	-	PX26, PXE8, PXED, PXU, PZX8, QAG2, QE, QH26, QHB4, QHQ4, QKE4, QME2, QSE8, QWA4, QWH2, QXB7, QXB9, QXC4, QXC6, QXC9, QXCU, QXE4, QXE8, QXEM, QXQ4, QXU, QXUZ, QZK4, QZM2, QZMH, QZX4, RH26, RHE4, RHE5, RHQ4, RHQ5, RXQ4, RXU, SHQ4, SHQ5, SMC4, SME1, SME6, SMX2, SWA4, SWC4, SWS4, SXS4, SXS7, SXS9, SXE4, SXQ4, SXU, VKQ4, VMA4, VME4, VSD7, VX2, VXE6, VXQ4, VXU1, VZX7, RDG4, RHG4, VN17, VWT4	
18	11300-Z5K-W10	COVER ASSY., CRANKCASE	-	1	-	-	PZX8, QZK4, QZM2, QZMH, QZX4, VZX7	



E-6-1

CRANKCASE COVER(2)

E13

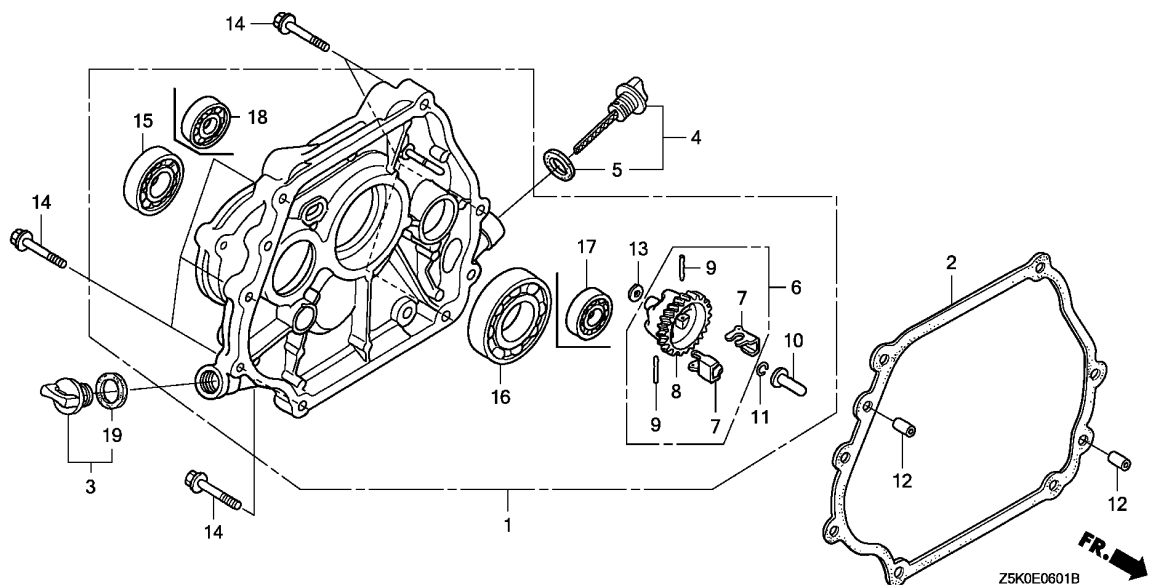

Ref. No.	L.O.N.	(Relative ref. Number) Description	F.R.T.
1	1101G0	COVER, CRANKCASE(A)	0.3
2	1101F9	PACKING, CRANKCASE COVER(A) ..	0.3
6	1161C4	GOVERNOR ASSEMBLY	0.3
8		(7,9)	
	1161A7	HOLDER, GOVERNOR WEIGHT	0.4
10	1161B6	SLIDER, GOVERNOR	0.3
15	2141A7	BEARING, POWER TAKE OFF SHAFT :FRONT	0.4
16	1101A6	BEARING, CRANKSHAFT :REAR	0.4
17	1101F5	BEARING, BALANCER WEIGHT :REAR	0.4
18	2101U3	BEARING, COUNTERSHAFT :FRONT .	0.4

Ref. No.	Part No.	Description	Reqd. QTY				Serial No.	Parts catalogue code
			GX 270 UT	GX 270 UT2	GX 270 RT	GX 270 RT2		
1	11400-ZE2-623	COVER ASSY., CRANKCASE	1	1	-	-	HA2,HEA2,HEA8,HKS8	
	11300-ZE2-622	1	1	-	-	HX26,HX8,HXQ4	
	11300-ZE2-612	1	1	-	-	LXE8,LXQ4,LXU	
2	11381-ZE2-801	PACKING, CASE COVER	1	-	-	-	HA2,HEA2,HEA8,HKS8,HX26,HX8,HXQ4,LXE8,LXQ4,LXU	
	11381-Z5K-000	-	1	-	-	HA2,HEA2,HKS8,HX26,HX8,HXQ4,LXQ4,LXU	
3	15600-ZOT-820	CAP ASSY., OIL FILLER	1	-	-	-	HA2,HEA2,HEA8,HX26,HX8,HXQ4,LXE8,LXQ4,LXU	
	15600-ZG4-003	1	-	-	-	HKS8	
	15600-ZOT-820	-	1	-	-	HA2,HEA2,HKS8,HX26,HX8,HXQ4,LXQ4,LXU	
4	15600-Z1C-000	CAP ASSY., OIL FILLER	1	1	-	-	HA2,HEA2,HEA8,HKS8,HX26,HX8,HXQ4,LXE8,LXQ4,LXU	
5	15625-ZOT-800	PACKING, OIL FILLER CAP	1	1	-	-	HA2,HEA2,HEA8,HKS8,HX26,HX8,HXQ4,LXE8,LXQ4,LXU	
6	16510-ZE2-811	GOVERNOR ASSY.	1	1	-	-	HA2,HEA2,HEA8,HKS8	
	16510-ZE2-000	1	1	-	-	HX26,HX8,HXQ4,LXE8,LXQ4,LXU	
7	16511-ZE2-000	WEIGHT, GOVERNOR	2	2	-	-	HA2,HEA2,HEA8,HKS8,HX26,HX8,HXQ4,LXE8,LXQ4,LXU	
8	16512-ZE2-811	HOLDER, GOVERNOR WEIGHT	1	1	-	-	HA2,HEA2,HEA8,HKS8	
	16512-ZE2-000	1	1	-	-	HX26,HX8,HXQ4,LXE8,LXQ4,LXU	
9	16513-ZE2-000	PIN, GOVERNOR WEIGHT	2	2	-	-	HA2,HEA2,HEA8,HKS8,HX26,HX8,HXQ4,LXE8,LXQ4,LXU	
10	16531-Z0A-000	SLIDER, GOVERNOR	1	1	-	-	HA2,HEA2,HEA8,HKS8,HX26,HX8,HXQ4,LXE8,LXQ4,LXU	
11	90602-ZE1-000	CLIP, GOVERNOR HOLDER	1	1	-	-	HA2,HEA2,HEA8,HKS8,HX26,HX8,HXQ4,LXE8,LXQ4,LXU	
12	90701-HC4-000	DOWEL PIN, 8X12	2	2	-	-	HA2,HEA2,HEA8,HKS8,HX26,HX8,HXQ4,LXE8,LXQ4,LXU	
13	94101-06800	WASHER, PLAIN, 6MM	1	1	-	-	HA2,HEA2,HEA8,HKS8,HX26,HX8,HXQ4,LXE8,LXQ4,LXU	
14	95701-08035-00	BOLT, FLANGE, 8X35	7	7	-	-	HA2,HEA2,HEA8,HKS8,HX26,HX8,HXQ4,LXE8,LXQ4,LXU	
15	96100-62040-00	BEARING, RADIAL BALL, 6204 ..	1	1	-	-	HA2,HEA2,HEA8,HKS8,HX26,HX8,HXQ4,LXE8,LXQ4,LXU	
16	96100-62060-00	BEARING, RADIAL BALL, 6206 ..	1	1	-	-	HA2,HEA2,HEA8,HKS8,HX26,HX8,HXQ4,LXE8,LXQ4,LXU	
17	96100-62020-00	BEARING, RADIAL BALL, 6202 ..	1	1	-	-	HA2,HEA2,HEA8,HKS8	
18	96100-63020-00	BEARING, RADIAL BALL, 6302 ..	1	1	-	-	HA2,HEA2,HEA8,HKS8,HX26,HX8,HXQ4	
19	15625-ZOT-800	PACKING, OIL FILLER CAP	1	-	-	-	HA2,HEA2,HEA8,HX26,HX8,HXQ4,LXE8,LXQ4,LXU	

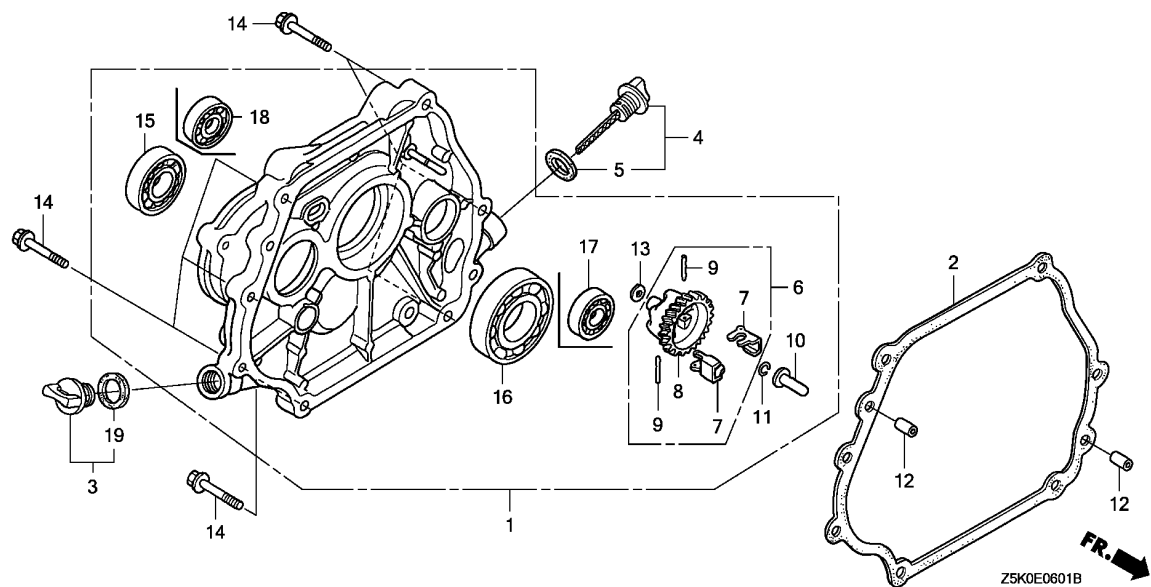

Ref. No.	Part No.	Description	Reqd. QTY				Serial No.	Parts catalogue code
			GX 270	GX 270	GX 270	GX 270		
			UT	UT2	RT	RT2		
19)	15625-ZE1-003	PACKING, OIL FILLER CAP	1	-	-	-	----- HKS8	
	15625-Z0T-800	-	1	-	-	----- HA2,HEA2,HKS8,HX26,HX8,HXQ4,LXQ4,LXU	



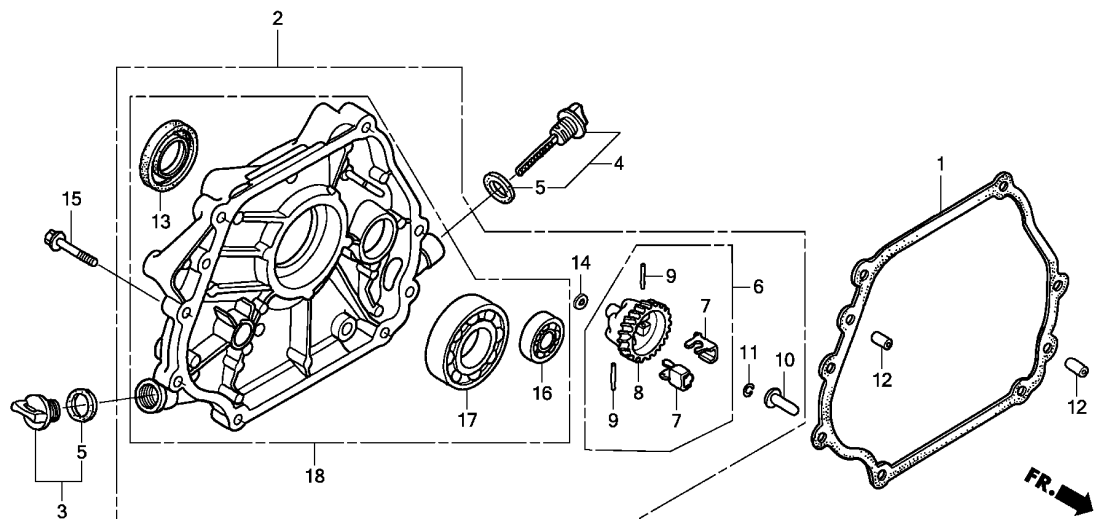

Ref. No.	L.O.N.	(Relative ref. Number) Description	F.R.T.
1	1101E9	PACKING, CRANKCASE COVER	0.2
2	1101F1	COVER, CRANKCASE	0.2
	1101V2	COVER, CRANKCASE(R-TYPE)	0.3
6	1161C4	GOVERNOR ASSEMBLY	0.3
8		(7,9)	
	1161A7	HOLDER, GOVERNOR WEIGHT	0.4
10	1161B6	SLIDER, GOVERNOR	0.3
13	1101E5	OIL SEAL, CRANKSHAFT :REAR ...	0.3
16	1101F5	BEARING, BALANCER WEIGHT :REAR	0.4
17	1101A6	BEARING, CRANKSHAFT :REAR	0.4
18	1101F1	COVER, CRANKCASE	0.2

Z5K0E0602B

Ref. No.	Part No.	Description	Reqd. QTY				Serial No.	Parts catalogue code
			GX 270 UT	GX 270 UT2	GX 270 RT	GX 270 RT2		
1	11381-ZE2-801	PACKING, CASE COVER	1	-	1	-	PA2,PAE2,QA2,QA26,QA4,QA2,QA6,QAQ4,QAR2,QAW,QSC9,QXB6,RA2	
	11381-Z5K-000	-	1	-	1	RSC2,VA2,VDE2,VNT2,VW12,VWA2,VWN2 PA2,PAE2,QA2,QA26,QA4,QA2,QAQ4,QAR2,QAW,QSC9,QXB6,RA2,RSC2 SAX4,VA2,VDE2,VNT2,WMT8	
2	11400-Z1D-600	COVER ASSY., CRANKCASE	1	1	1	1	PA2,PAE2,QA2,QA26,QA4,QA2,QA6,QAQ4,QAR2,QAW,QSC9,QXB6,VA2 VDE2,VNT2,VW12,VWN2	
	11400-Z8S-000	1	1	1	1	RA2,RSC2,SAX4	
	11400-ZE2-603	1	-	1	-	VWA2	
	11300-ZE2-632	-	1	-	-	WMT8	
3	15600-Z0T-820	CAP ASSY., OIL FILLER	1	1	1	1	PA2,PAE2,QA2,QA26,QA4,QA2,QA6,QAQ4,QAR2,QAW,QSC9,QXB6,QZA2 QZAV,RA2,RSC2,SAX4,VA2,VDE2,VNT2,VW12,VWA2,VWN2,WMT8	
4	15600-Z1C-000	CAP ASSY., OIL FILLER	1	1	1	1	PA2,PAE2,QA2,QA26,QA4,QA2,QA6,QAQ4,QAR2,QAW,QSC9,QXB6,QZA2 QZAV,RA2,RSC2,SAX4,VA2,VDE2,VNT2,VW12,VWA2,VWN2,WMT8	
5	15625-Z0T-800	PACKING, OIL FILLER CAP	2	2	2	2	PA2,PAE2,QA2,QA26,QA4,QA2,QA6,QAQ4,QAR2,QAW,QSC9,QXB6,QZA2 QZAV,RA2,RSC2,SAX4,VA2,VDE2,VNT2,VW12,VWA2,VWN2,WMT8	
6	16510-ZE2-811	GOVERNOR ASSY.	1	1	1	1	PA2,PAE2,QA2,QA26,QA4,QA2,QA6,QAQ4,QAR2,QAW,QSC9,QXB6,RA2 RSC2,SAX4,VA2,VDE2,VNT2,VW12,VWA2,VWN2	
	16510-ZE2-000	-	1	-	-	WMT8	
7	16511-ZE2-000	WEIGHT, GOVERNOR	2	2	2	2	PA2,PAE2,QA2,QA26,QA4,QA2,QA6,QAQ4,QAR2,QAW,QSC9,QXB6,RA2 RSC2,SAX4,VA2,VDE2,VNT2,VW12,VWA2,VWN2,WMT8	
8	16512-ZE2-811	HOLDER, GOVERNOR WEIGHT	1	1	1	1	PA2,PAE2,QA2,QA26,QA4,QA2,QA6,QAQ4,QAR2,QAW,QSC9,QXB6,RA2 RSC2,SAX4,VA2,VDE2,VNT2,VW12,VWA2,VWN2	
	16512-ZE2-000	-	1	-	-	WMT8	
9	16513-ZE2-000	PIN, GOVERNOR WEIGHT	2	2	2	2	PA2,PAE2,QA2,QA26,QA4,QA2,QA6,QAQ4,QAR2,QAW,QSC9,QXB6,RA2 RSC2,SAX4,VA2,VDE2,VNT2,VW12,VWA2,VWN2,WMT8	
10	16531-Z0A-000	SLIDER, GOVERNOR	1	1	1	1	PA2,PAE2,QA2,QA26,QA4,QA2,QA6,QAQ4,QAR2,QAW,QSC9,QXB6,RA2 RSC2,SAX4,VA2,VDE2,VNT2,VW12,VWA2,VWN2,WMT8	

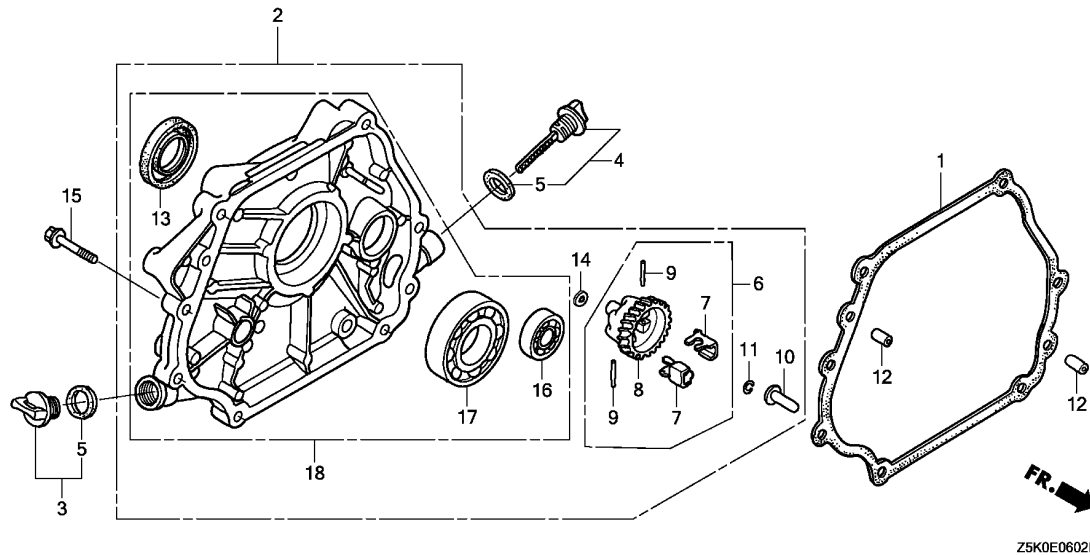

Ref. No.	Part No.	Description	Reqd. QTY				Serial No.	Parts catalogue code
			GX 270 UT	GX 270 UT2	GX 270 RT	GX 270 RT2		
11	90602-ZE1-000	CLIP, GOVERNOR HOLDER	1	1	1	1	-----	PA2,PAE2,QA2,QA26,QA4,QAE2,QAE6,QAQ4,QAR2,QAW,QSC9,QXB6,RA2,RSC2,SAX4,VA2,VDE2,VNT2,VW12,VWA2,VWN2,WMT8
12	90701-HC4-000	DOWEL PIN, 8X12	2	2	2	2	-----	PA2,PAE2,QA2,QA26,QA4,QAE2,QAE6,QAQ4,QAR2,QAW,QSC9,QXB6,QZA2,QZAV,RA2,RSC2,SAX4,VA2,VDE2,VNT2,VW12,VWA2,VWN2,WMT8
13	91201-Z1D-003	OIL SEAL, 30X46X8	1	1	1	1	-----	PA2,PAE2,QA2,QA26,QA4,QAE2,QAE6,QAQ4,QAR2,QAW,QSC9,QXB6,QZA2,QZAV,RA2,RSC2,SAX4,VA2,VDE2,VNT2,VW12,VWN2
	91201-890-003	1	-	1	-	-----	VWA2
	91201-889-003	OIL SEAL, 30X45X8	-	1	-	-	-----	WMT8
14	94101-06800	WASHER, PLAIN, 6MM	1	1	1	1	-----	PA2,PAE2,QA2,QA26,QA4,QAE2,QAE6,QAQ4,QAR2,QAW,QSC9,QXB6,RA2,RSC2,SAX4,VA2,VDE2,VNT2,VW12,VWA2,VWN2,WMT8
15	95701-08035-00	BOLT, FLANGE, 8X35	7	7	7	7	-----	PA2,PAE2,QA2,QA26,QA4,QAE2,QAE6,QAQ4,QAR2,QAW,QSC9,QXB6,QZA2,QZAV,RA2,RSC2,SAX4,VA2,VDE2,VNT2,VW12,VWA2,VWN2,WMT8
16	96100-62020-00	BEARING, RADIAL BALL, 6202 ..	1	1	1	1	-----	PA2,PAE2,QA2,QA26,QA4,QAE2,QAE6,QAQ4,QAR2,QAW,QSC9,QXB6,QZA2,QZAV,RA2,RSC2,SAX4,VA2,VDE2,VNT2,VW12,VWA2,VWN2
17	96100-62060-00	BEARING, RADIAL BALL, 6206 ..	1	1	1	1	-----	PA2,PAE2,QA2,QA26,QA4,QAE2,QAE6,QAQ4,QAR2,QAW,QSC9,QXB6,QZA2,QZAV,RA2,RSC2,SAX4,VA2,VDE2,VNT2,VW12,VWA2,VWN2,WMT8
18	11300-Z5K-W60	COVER ASSY., CRANKCASE	-	1	-	-	-----	QZA2,QZAV



E-6-3

CRANKCASE COVER(4)

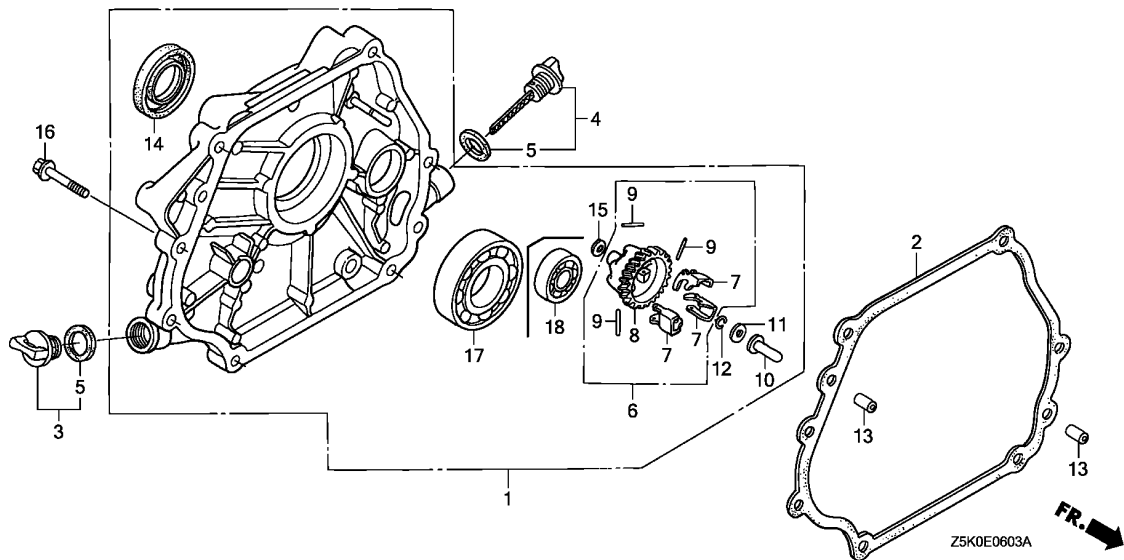

Ref. No.	L.O.N.	(Relative ref. Number) Description	F.R.T.
1	1101F1	COVER, CRANKCASE	0.2
2	1101E9	PACKING, CRANKCASE COVER	0.2
6	1161C4	GOVERNOR ASSEMBLY	0.3
8		(7,9)	
	1161A7	HOLDER, GOVERNOR WEIGHT	0.4
10	1161B6	SLIDER, GOVERNOR	0.3
14	1101E5	OIL SEAL, CRANKSHAFT :REAR ...	0.3
17	1101A6	BEARING, CRANKSHAFT :REAR ...	0.4
18	1101F5	BEARING, BALANCER WEIGHT :REAR	0.4

Ref. No.	Part No.	Description	Reqd. QTY				Serial No.	Parts catalogue code
			GX 270 UT	GX 270 UT2	GX 270 RT	GX 270 RT2		
1	11300-Z1D-820	COVER ASSY., CRANKCASE	1	1	1	-	VPE2,VPE4,VPE5,VXE7,VXE9	
	11300-ZK9-U60	1	1	1	-	VPX4,VPX5,VPX9,VXB7,VXB9	
	11400-Z1D-670	-	-	1	1	VKB2	
	11300-Z1D-820	-	-	-	1	VKE4,VKX4,VMT2,VPE4,VPE5,VPX4,VPX5,VS37	
2	11381-ZE2-801	PACKING, CASE COVER	1	-	1	-	VKB2,VPE2,VPE4,VPX4,VPX5,VPX9,VXB7,VXB9,VXE7,VXE9	
	11381-Z5K-000	-	1	-	1	VKB2,VKE4,VKX4,VMT2,VPE4,VPE5,VPX4,VPX5,VS37,VXB7,VXE7,VXE9	
3	15600-Z0T-820	CAP ASSY., OIL FILLER	1	1	1	-	VKB2,VPE2,VPE4,VPE5,VPX4,VPX5,VPX9,VXB7,VXB9,VXE7,VXE9	
		-	-	-	1	VKB2,VKE4,VKX4,VMT2,VPE4,VPE5,VPX4,VPX5,VS37	
4	15600-Z1C-000	CAP ASSY., OIL FILLER	1	1	1	-	VKB2,VPE2,VPE4,VPE5,VPX4,VPX5,VPX9,VXB7,VXB9,VXE7,VXE9	
		-	-	-	1	VKB2,VKE4,VKX4,VMT2,VPE4,VPE5,VPX4,VPX5,VS37	
5	15625-Z0T-800	PACKING, OIL FILLER CAP	2	2	2	-	VKB2,VPE2,VPE4,VPE5,VPX4,VPX5,VPX9,VXB7,VXB9,VXE7,VXE9	
		-	-	-	2	VKB2,VKE4,VKX4,VMT2,VPE4,VPE5,VPX4,VPX5,VS37	
6	16510-ZE3-000	GOVERNOR ASSY.	1	1	1	-	VKB2,VPE2,VPE4,VPE5,VPX4,VPX5,VPX9,VXB7,VXB9,VXE7,VXE9	
		-	-	-	1	VKB2,VKE4,VKX4,VMT2,VPE4,VPE5,VPX4,VPX5,VS37	
7	16511-ZE8-000	WEIGHT, GOVERNOR	3	3	3	-	VKB2,VPE2,VPE4,VPE5,VPX4,VPX5,VPX9,VXB7,VXB9,VXE7,VXE9	
		-	-	-	3	VKB2,VKE4,VKX4,VMT2,VPE4,VPE5,VPX4,VPX5,VS37	
8	16512-ZE3-000	HOLDER, GOVERNOR WEIGHT	1	1	1	-	VKB2,VPE2,VPE4,VPE5,VPX4,VPX5,VPX9,VXB7,VXB9,VXE7,VXE9	
		-	-	-	1	VKB2,VKE4,VKX4,VMT2,VPE4,VPE5,VPX4,VPX5,VS37	
9	16513-ZE2-000	PIN, GOVERNOR WEIGHT	3	3	3	-	VKB2,VPE2,VPE4,VPE5,VPX4,VPX5,VPX9,VXB7,VXB9,VXE7,VXE9	
		-	-	-	3	VKB2,VKE4,VKX4,VMT2,VPE4,VPE5,VPX4,VPX5,VS37	
10	16531-Z0A-000	SLIDER, GOVERNOR	1	1	1	-	VKB2,VPE2,VPE4,VPE5,VPX4,VPX5,VPX9,VXB7,VXB9,VXE7,VXE9	
		-	-	-	1	VKB2,VKE4,VKX4,VMT2,VPE4,VPE5,VPX4,VPX5,VS37	
11	90473-147-000	WASHER, 6X16	1	1	1	-	VKB2,VPE2,VPE4,VPE5,VPX4,VPX5,VPX9,VXB7,VXB9,VXE7,VXE9	
		-	-	-	1	VKB2,VKE4,VKX4,VMT2,VPE4,VPE5,VPX4,VPX5,VS37	
12	90602-ZE1-000	CLIP, GOVERNOR HOLDER	1	1	1	-	VKB2,VPE2,VPE4,VPE5,VPX4,VPX5,VPX9,VXB7,VXB9,VXE7,VXE9	
		-	-	-	1	VKB2,VKE4,VKX4,VMT2,VPE4,VPE5,VPX4,VPX5,VS37	

E-6-3

CRANKCASE COVER(4)

F 2

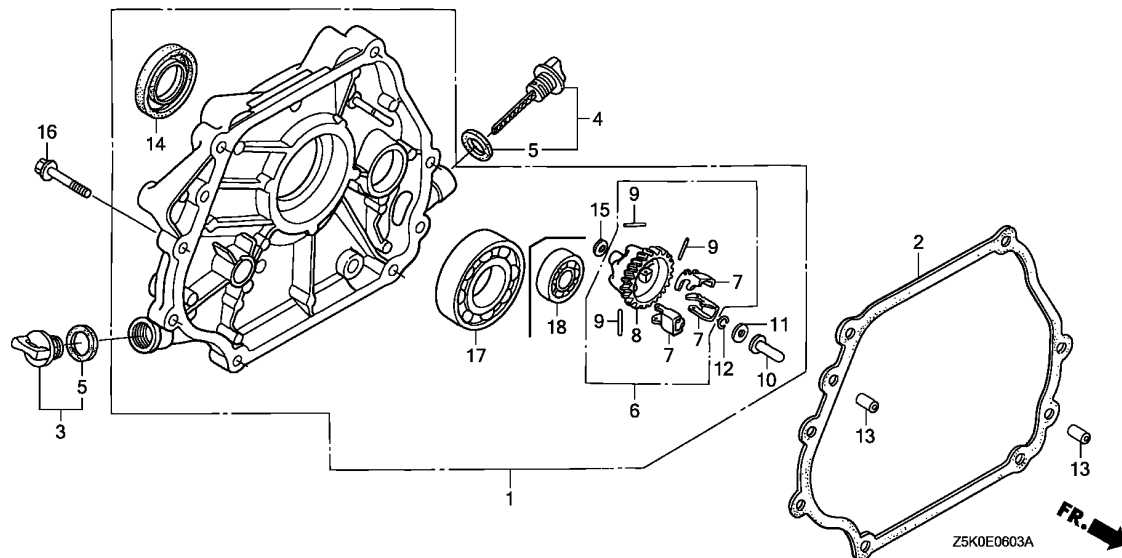

Ref. No.	Part No.	Description	Reqd. QTY				Serial No.	Parts catalogue code
			GX 270 UT	GX 270 UT2	GX 270 RT	GX 270 RT2		
13	90701-HC4-000	DOWEL PIN, 8X12	2	2	2	-	VKB2,VPE2,VPE4,VPE5,VPX4,VPX5,VPX9,VXB7,VXB9,VXE7,VXE9	
14	91201-Z1D-003	OIL SEAL, 30X46X8	-	-	-	2	VKB2,VKE4,VKX4,VMT2,VPE4,VPE5,VPX4,VPX5,VS37	
	91201-890-003	1	1	1	-	VKB2,VPE2,VPE4,VPE5,VXE7,VXE9	
	91201-Z1D-003	-	-	-	1	VPX4,VPX5,VPX9,VXB7,VXB9	
15	94101-06800	WASHER, PLAIN, 6MM	1	1	1	-	VKB2,VKE4,VKX4,VMT2,VPE4,VPE5,VPX4,VPX5,VS37	
			-	-	-	1	VKB2,VPE2,VPE4,VPE5,VPX4,VPX5,VPX9,VXB7,VXB9,VXE7,VXE9	
16	95701-08035-00	BOLT, FLANGE, 8X35	7	7	7	-	VKB2,VKE4,VKX4,VMT2,VPE4,VPE5,VPX4,VPX5,VS37	
			-	-	-	7	VKB2,VPE2,VPE4,VPE5,VPX4,VPX5,VPX9,VXB7,VXB9,VXE7,VXE9	
17	96100-62060-00	BEARING, RADIAL BALL, 6206 ..	1	1	1	-	VKB2,VPE2,VPE4,VPE5,VPX4,VPX5,VPX9,VXB7,VXB9,VXE7,VXE9	
			-	-	-	1	VKB2,VKE4,VKX4,VMT2,VPE4,VPE5,VPX4,VPX5,VS37	
18	96100-62020-00	BEARING, RADIAL BALL, 6202 ..	-	-	1	1	VKB2	

2

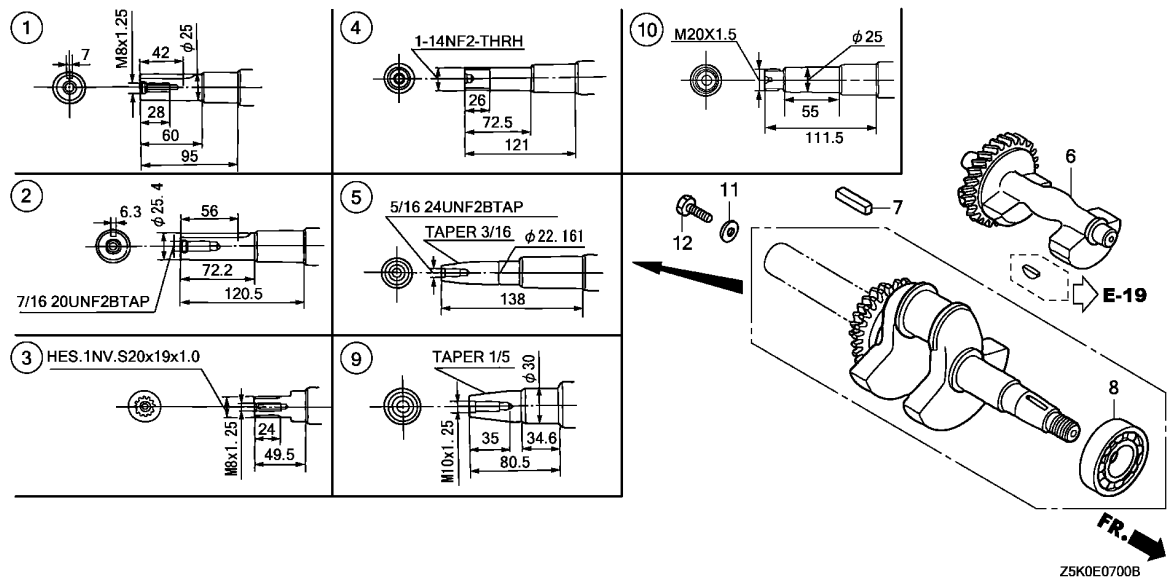

Ref. No.	L.O.N.	(Relative ref. Number) Description	F.R.T.
1	(2,3,4,5,9,10)	CRANKSHAFT	1.1
		.iGX type add	0.2
6		WEIGHT, BALANCER	0.3
8		BEARING, CRANKSHAFT :FRONT	1.3
		.iGX type add	0.2

Ref. No.	Part No.	Description	Reqd. QTY				Serial No.	Parts catalogue code
			GX 270 UT	GX 270 UT2	GX 270 RT	GX 270 RT2		
1	13310-ZH9-801	CRANKSHAFT COMP.	1	1	1	1	RA2,RSC2,SAX4	
	13310-ZH9-010		1	1	-	1	RDG4,RH26,RHE2,RHE4,RHE5,RHG4,RHQ4,RHQ5,RXQ4,RXU,SHQ4,SHQ5,SMC2,SMC4,SME1,SME6,SMX2,SWA2,SWA4,SWC4,SWS4,SXE4,SXE8,SXQ4,SXU	
	13310-ZK9-010		1	1	-	-	SXB7,SXB9	
2	13310-ZH9-811	CRANKSHAFT COMP.	1	1	-	-	QA2,QA26,QA4,QAE2,QAE6,QAQ4,QAR2,QAW,QSC9,QXB6,QZA2,QZAV	
	13310-ZH9-601		1	1	-	-	QAG2,QE,QH26,QHB4,QHQ4,QKE4,QME2,QSE8,QWA4,QWH2,QXC2,QXC4,QXC6,QXC9,QXCU,QXE4,QXE8,QXEM,QXQ4,QXU,QXUZ	
	13310-ZK9-601		1	1	-	-	QXB2,QXB7,QXB9	
	13310-Z5K-W10		-	1	-	-	QZK4,QZM2,QZMH,QZX4	
3	13310-ZH9-821	CRANKSHAFT COMP.	1	1	-	-	HA2,HEA2,HEA8,HKS8	
	13310-ZH9-611		1	1	-	-	HX26,HX8,HXQ4,LXE8,LXQ4,LXU	
4	13310-ZH9-831	CRANKSHAFT COMP.	1	1	-	-	PA2,PAE2	
	13310-ZH9-651		1	1	-	-	PX26,PXE8,PXED,PXU	
	13310-Z5K-W40		-	1	-	-	PZX8	
5	13310-ZH9-841	CRANKSHAFT COMP.	1	1	1	-	VA2,VDE2,VKB2,VNT2,VPE2,VPE4,VPE5,VPX4,VPX5,VW12,VWA2,VWN2	
	13310-ZH9-671		1	1	1	-	VAG2,VKE4,VKX4,VNT4,VX2,VXE6,VXQ4,VXU1	
	13310-ZK9-671		1	1	1	-	VN17,VS37,VS39,VSD7,VSD9,VSH7	
	13310-ZK9-801		1	1	1	-	VPX9,VXB7,VXB9,VXE7,VXE9,VZX7	
	13310-ZH9-841		-	-	-	1	VDE2,VKB2,VKE4,VKX4,VMT2,VNT2,VPE4,VPE5,VPX4,VPX5	
	13310-ZK9-671		-	-	-	1	VN17	
	13310-ZK9-801		-	-	-	1	VS37	
	13310-ZH9-671		-	-	-	1	VMT4	
6	13351-ZE2-010	WEIGHT, BALANCER	1	1	1	1	HA2,HEA2,HEA8,HKS8,PA2,PAE2,QA2,QA26,QA4,QAE2,QAE6,QAQ4,QAR2,QAW,QSC9,QXB6,QZA2,QZAV,RA2,RSC2,SAX4,VA2,VDE2,VKB2,VNT2,VW12,VWA2,VWN2	

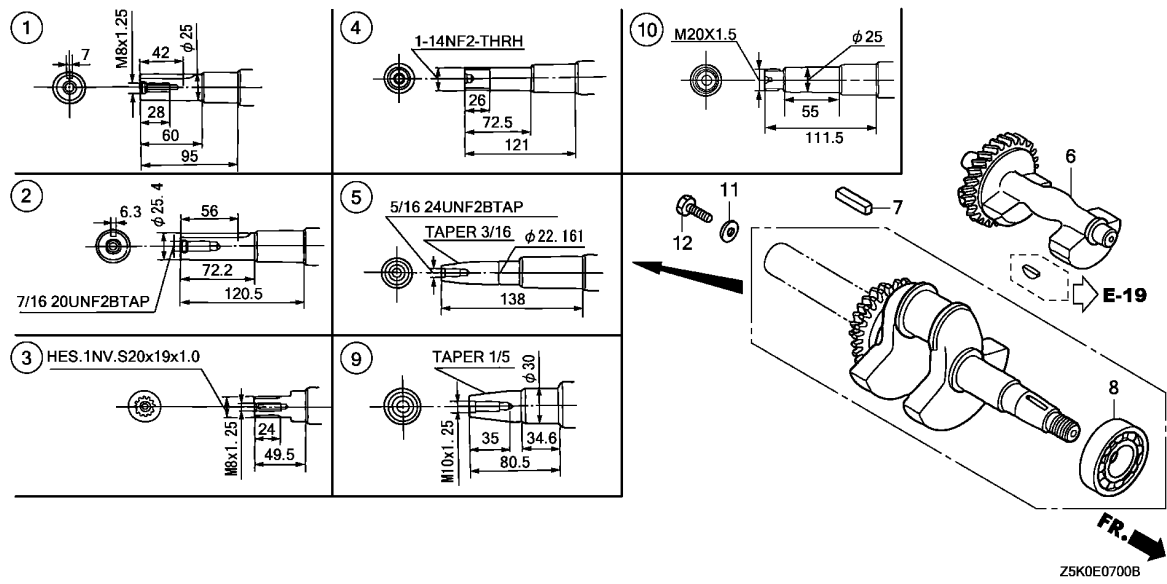

Ref. No.	Part No.	Description	Reqd. QTY				Serial No.	Parts catalogue code
			GX 270 UT	GX 270 UT2	GX 270 RT	GX 270 RT2		
7	90745-ZE2-600	KEY, 6.3X6.3X43	1	1	-	-	QA2,QA26,QA4, QAE2, QAE6, QAG2, QAA4, QAW, QE, QH26, QHQ4, QKE4, QME2, QSC9, QSE8, QWA4, QWH2, QXB2, QXB7, QXB9, QXC2, QXC4, QXC6, QXC9, QXCU, QXE4, QXE8, QXEM, QXQ4, QXU, QXUZ, QZA2, QZAV, QZK4, QZM2, QZMH, QZX4, SHQ4, SMC2, SMC4, SME1, SME6, SWA2, SWA4, SWC4, SWS4, SXB7, SXB9, SXE4, SXE8, SXQ4, SXU, VKQ4	
	90741-889-810	KEY, 7X7X33 (YELLOW) (O.S.)	(1)	-	-	-	SHQ4, SMC2, SMC4, SME1, SME6, SWA2, SWA4, SWC4, SWS4, SXB7, SXB9, SXE4, SXE8, SXQ4, SXU, VKQ4	
	90741-805-000	KEY, 7X7X33	1	-	-	-	SHQ4, SMC4, SME1, SME6, SWA2, SWA4, SWC4, SWS4, SXB7, SXB9, SXE4, SXE8, SXQ4, SXU, VKQ4	
	90741-889-810	KEY, 7X7X33 (YELLOW) (O.S.)	-	(1)	-	-	RA2, SAX4, SHQ4, SHQ5, SMC4, SME1, SME6, SWA4, SWC4, SWS4, SXB7, SXB9, SXE4, SXQ4, SXU, VKQ4	
	90741-805-000	KEY, 7X7X33	-	1	-	-	SAX4, SHQ4, SHQ5, SMC4, SMX2, SWA4, SWC4, SWS4, SXB7, SXB9, SXE4, SXQ4, SXU, VKQ4	
8	91001-ZH9-003	BEARING, RADIAL BALL (6206 SH)	1	1	1	1		
9	13310-ZH9-701	CRANKSHAFT COMP.	1	1	-	-	VKQ4, VMA4, VME4	
10	13310-ZH9-631	CRANKSHAFT COMP.	-	1	-	-	WMT8	
11	90534-706-010	WASHER, LOCK, 8.5X35X4.5	-	1	-	-	SMX2	
12	92101-08025-0A	BOLT, HEX., 8X25	-	1	-	-	SMX2	



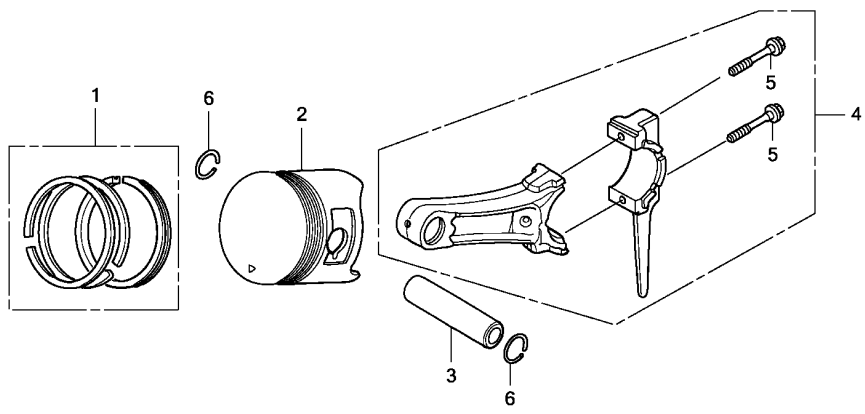

Z5K0E0800A



Ref. No.	L.O.N.	(Relative ref. Number) Description	F.R.T.
2		(1,3,4)	
1111R1		PISTON AND/OR RING SET AND/OR BEARING AND/OR ROD INCLUDES: Inspection/ Measurement/Cleaning	1.2
1111R1L		.iGX type add	0.2

Ref. No.	Part No.	Description	Reqd. QTY				Serial No.	Parts catalogue code
			GX 270 UT	GX 270 UT2	GX 270 RT	GX 270 RT2		
1	13010-Z5H-004	RING SET, PISTON(STD.) (TEIKOKU)	1	-	-	-	HA2,HEA2,HEA8,HKS8,HX26,HX8,HXQ4,LXQ4,PA2,PAE2,PX26,PXED,QA4,QAE2,QAE6,QAQ4,QAR2,QAW,QE,QHB4,QKE4,QME2,QSC9,QWA4,QWH2,QXB2,QXB6,QXB9,QXC2,QXC4,QXC6,QXCU,QXE4,QXUZ,RA2,RH26,RHE2,RHE4,RHG4,RHQ4,RXQ4,RXU,SMC2,SMC4,SME1,SME6,SWA2,SWA4,SWC4,SWS4,SXB7,SXB9,SXE4,VA2,VKQ4,VMA4,VME4,VSD9,VXE6,VXE7,VXE9	
	13011-Z5H-004	RING SET, PISTON(0.25) (TEIKOKU)	(1)	-	-	-	HA2,HEA2,HEA8,HKS8,HX26,HX8,HXQ4,LXQ4,PA2,PAE2,PX26,PXED,QA4,QAE2,QAE6,QAQ4,QAR2,QAW,QE,QHB4,QKE4,QME2,QSC9,QWA4,QWH2,QXB2,QXB6,QXB9,QXC2,QXC4,QXC6,QXCU,QXE4,QXUZ,RA2,RH26,RHE2,RHE4,RHG4,RHQ4,RXQ4,RXU,SMC2,SMC4,SME1,SME6,SWA2,SWA4,SWC4,SWS4,SXB7,SXB9,SXE4,VA2,VKQ4,VMA4,VME4,VSD9,VXE6,VXE7,VXE9	
	13012-Z5H-004	RING SET, PISTON(0.50) (TEIKOKU)	(1)	-	-	-	HA2,HEA2,HEA8,HKS8,HX26,HX8,HXQ4,LXQ4,PA2,PAE2,PX26,PXED,QA4,QAE2,QAE6,QAQ4,QAR2,QAW,QE,QHB4,QKE4,QME2,QSC9,QWA4,QWH2,QXB2,QXB6,QXB9,QXC2,QXC4,QXC6,QXCU,QXE4,QXUZ,RA2,RH26,RHE2,RHE4,RHG4,RHQ4,RXQ4,RXU,SMC2,SMC4,SME1,SME6,SWA2,SWA4,SWC4,SWS4,SXB7,SXB9,SXE4,VA2,VKQ4,VMA4,VME4,VSD9,VXE6,VXE7,VXE9	
	13013-Z5H-004	RING SET, PISTON(0.75) (TEIKOKU)	(1)	-	-	-	HA2,HEA2,HEA8,HKS8,HX26,HX8,HXQ4,LXQ4,PA2,PAE2,PX26,PXED,QA4,QAE2,QAE6,QAQ4,QAR2,QAW,QE,QHB4,QKE4,QME2,QSC9,QWA4,QWH2,QXB2,QXB6,QXB9,QXC2,QXC4,QXC6,QXCU,QXE4,QXUZ,RA2,RH26,RHE2,RHE4,RHG4,RHQ4,RXQ4,RXU,SMC2,SMC4,SME1,SME6,SWA2,SWA4,SWC4,SWS4,SXB7,SXB9,SXE4,VA2,VKQ4,VMA4,VME4,VSD9,VXE6,VXE7,VXE9	
	13010-Z5K-003	RING SET, PISTON(STD.) (RIKEN)	1	-	-	-	PXED,QA4,QHB4,QXB2,QXCU,QXUZ	
	13011-Z5K-003	RING SET, PISTON(0.25) (RIKEN)	(1)	-	-	-	PXED,QA4,QHB4,QXB2,QXCU,QXUZ	
	13012-Z5K-003	RING SET, PISTON(0.50) (RIKEN)	(1)	-	-	-	PXED,QA4,QHB4,QXB2,QXCU,QXUZ	
	13013-Z5K-003	RING SET, PISTON(0.75) (RIKEN)	(1)	-	-	-	PXED,QA4,QHB4,QXB2,QXCU,QXUZ	

Ref. No.	Part No.	Description	Reqd. QTY				Serial No.	Parts catalogue code
			GX 270 UT	GX 270 UT2	GX 270 RT	GX 270 RT2		
(1)	13010-Z1D-801	RING SET, PISTON(STD.) (RIKEN)	1	-	-	-	1149269	LXE8,LXU,PXE8,PXU,QA2,QA26,QAG2,QH26,QHQ4,QSE8,QXB7,QXC9,QXE8,QXQ4,QXU,SHQ4,SXE8,SXQ4,SXU,VKX4,VN17,VPX4,VPX5,VPX9,VS37,VS39,VSD7,VSH7,VWA2,VX2,VXB7,VXB9,VXQ4,VXU1
	13011-Z1D-801	RING SET, PISTON(0.25) (RIKEN)	(1)	-	-	-	1149269	LXE8,LXU,PXE8,PXU,QA2,QA26,QAG2,QH26,QHQ4,QSE8,QXB7,QXC9,QXE8,QXQ4,QXU,SHQ4,SXE8,SXQ4,SXU,VKX4,VN17,VPX4,VPX5,VPX9,VS37,VS39,VSD7,VSH7,VWA2,VX2,VXB7,VXB9,VXQ4,VXU1
	13012-Z1D-801	RING SET, PISTON(0.50) (RIKEN)	(1)	-	-	-	1149269	LXE8,LXU,PXE8,PXU,QA2,QA26,QAG2,QH26,QHQ4,QSE8,QXB7,QXC9,QXE8,QXQ4,QXU,SHQ4,SXE8,SXQ4,SXU,VKX4,VN17,VPX4,VPX5,VPX9,VS37,VS39,VSD7,VSH7,VWA2,VX2,VXB7,VXB9,VXQ4,VXU1
	13013-Z1D-801	RING SET, PISTON(0.75) (RIKEN)	(1)	-	-	-	1149269	LXE8,LXU,PXE8,PXU,QA2,QA26,QAG2,QH26,QHQ4,QSE8,QXB7,QXC9,QXE8,QXQ4,QXU,SHQ4,SXE8,SXQ4,SXU,VKX4,VN17,VPX4,VPX5,VPX9,VS37,VS39,VSD7,VSH7,VWA2,VX2,VXB7,VXB9,VXQ4,VXU1
	13010-Z5H-004	RING SET, PISTON(STD.) (TEIKOKU)	1	-	-	-	1149270	LXE8,LXU,PXE8,PXU,QA2,QA26,QAG2,QH26,QHQ4,QSE8,QXB7,QXC9,QXE8,QXQ4,QXU,SHQ4,SXE8,SXQ4,SXU,VKX4,VN17,VPX4,VPX5,VPX9,VS37,VS39,VSD7,VSH7,VWA2,VX2,VXB7,VXB9,VXQ4,VXU1
	13010-Z5K-003	RING SET, PISTON(STD.) (RIKEN)	1	-	-	-	1149270	LXE8,LXU,PXE8,PXU,QA2,QA26,QAG2,QH26,QHQ4,QSE8,QXB7,QXC9,QXE8,QXQ4,QXU,SHQ4,SXE8,SXQ4,SXU,VKX4,VN17,VPX4,VPX5,VPX9,VS37,VS39,VSD7,VSH7,VWA2,VX2,VXB7,VXB9,VXQ4,VXU1
	13011-Z5H-004	RING SET, PISTON(0.25) (TEIKOKU)	(1)	-	-	-	1149270	LXE8,LXU,PXE8,PXU,QA2,QA26,QAG2,QH26,QHQ4,QSE8,QXB7,QXC9,QXE8,QXQ4,QXU,SHQ4,SXE8,SXQ4,SXU,VKX4,VN17,VPX4,VPX5,VPX9,VS37,VS39,VSD7,VSH7,VWA2,VX2,VXB7,VXB9,VXQ4,VXU1
	13011-Z5K-003	RING SET, PISTON(0.25) (RIKEN)	(1)	-	-	-	1149270	LXE8,LXU,PXE8,PXU,QA2,QA26,QAG2,QH26,QHQ4,QSE8,QXB7,QXC9,QXE8,QXQ4,QXU,SHQ4,SXE8,SXQ4,SXU,VKX4,VN17,VPX4,VPX5,VPX9,VS37,VS39,VSD7,VSH7,VWA2,VX2,VXB7,VXB9,VXQ4,VXU1
	13012-Z5H-004	RING SET, PISTON(0.50) (TEIKOKU)	(1)	-	-	-	1149270	LXE8,LXU,PXE8,PXU,QA2,QA26,QAG2,QH26,QHQ4,QSE8,QXB7,QXC9,QXE8,QXQ4,QXU,SHQ4,SXE8,SXQ4,SXU,VKX4,VN17,VPX4,VPX5,VPX9,VS37,VS39,VSD7,VSH7,VWA2,VX2,VXB7,VXB9,VXQ4,VXU1
	13012-Z5K-003	RING SET, PISTON(0.50) (RIKEN)	(1)	-	-	-	1149270	LXE8,LXU,PXE8,PXU,QA2,QA26,QAG2,QH26,QHQ4,QSE8,QXB7,QXC9,QXE8,QXQ4,QXU,SHQ4,SXE8,SXQ4,SXU,VKX4,VN17,VPX4,VPX5,VPX9,VS37,VS39,VSD7,VSH7,VWA2,VX2,VXB7,VXB9,VXQ4,VXU1
	13013-Z5H-004	RING SET, PISTON(0.75) (TEIKOKU)	(1)	-	-	-	1149270	LXE8,LXU,PXE8,PXU,QA2,QA26,QAG2,QH26,QHQ4,QSE8,QXB7,QXC9,QXE8,QXQ4,QXU,SHQ4,SXE8,SXQ4,SXU,VKX4,VN17,VPX4,VPX5,VPX9,VS37,VS39,VSD7,VSH7,VWA2,VX2,VXB7,VXB9,VXQ4,VXU1
	13013-Z5K-003	RING SET, PISTON(0.75) (RIKEN)	(1)	-	-	-	1149270	LXE8,LXU,PXE8,PXU,QA2,QA26,QAG2,QH26,QHQ4,QSE8,QXB7,QXC9,QXE8,QXQ4,QXU,SHQ4,SXE8,SXQ4,SXU,VKX4,VN17,VPX4,VPX5,VPX9,VS37,VS39,VSD7,VSH7,VWA2,VX2,VXB7,VXB9,VXQ4,VXU1
	13010-Z5K-004	RING SET, PISTON(STD.) (TEIKOKU)	-	1	-	1		
	13011-Z5K-004	RING SET, PISTON(0.25) (TEIKOKU)	-	(1)	-	(1)		
	13012-Z5K-004	RING SET, PISTON(0.50) (TEIKOKU)	-	(1)	-	(1)		
	13013-Z5K-004	RING SET, PISTON(0.75) (TEIKOKU)	-	(1)	-	(1)		
	13010-Z5H-004	RING SET, PISTON(STD.) (TEIKOKU)	-	-	1	-		
	13011-Z5H-004	RING SET, PISTON(0.25) (TEIKOKU)	-	-	(1)	-		
	13012-Z5H-004	RING SET, PISTON(0.50) (TEIKOKU)	-	-	(1)	-		
	13013-Z5H-004	RING SET, PISTON(0.75) (TEIKOKU)	-	-	(1)	-		
	13010-Z5K-003	RING SET, PISTON(STD.) (RIKEN)	-	-	1	-	VKX4,VN17,VPX4,VPX5,VPX9,VS37,VS39,VSH7,VWA2	
	13011-Z5K-003	RING SET, PISTON(0.25) (RIKEN)	-	-	(1)	-	VKX4,VN17,VPX4,VPX5,VPX9,VS37,VS39,VSH7,VWA2	



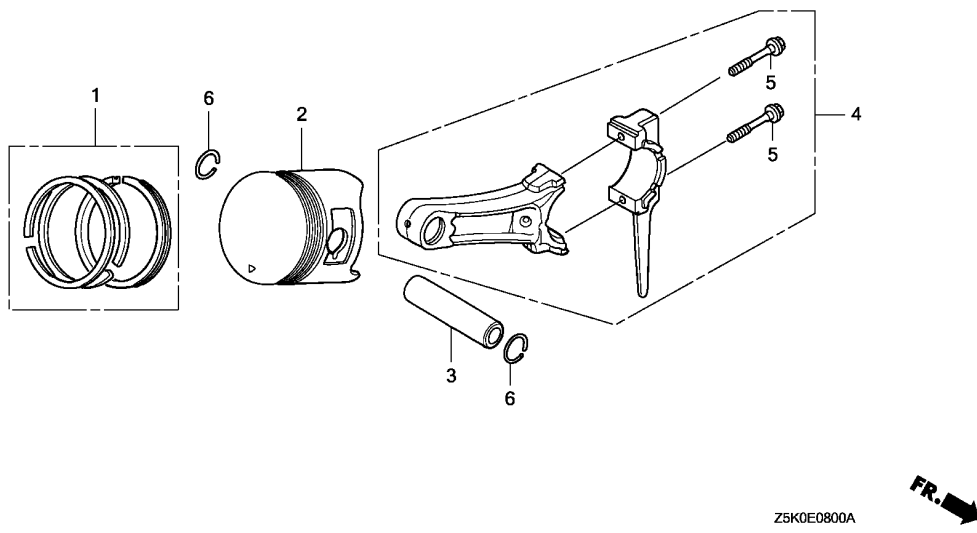

Ref. No.	Part No.	Description	Reqd. QTY				Serial No.	Parts catalogue code
			GX 270 UT	GX 270 UT2	GX 270 RT	GX 270 RT2		
(1)	13012-Z5K-003	RING SET, PISTON(0.50) (RIKEN)	-	-	(1)	-	VKX4, VN17, VPX4, VPX5, VPX9, VS37, VS39, VSH7, VWA2	
	13013-Z5K-003	RING SET, PISTON(0.75) (RIKEN)	-	-	(1)	-	VKX4, VN17, VPX4, VPX5, VPX9, VS37, VS39, VSH7, VWA2	
2	13101-ZH9-010	PISTON(STD.)	1	-	-	-	HA2, HEA2, HEA8, HKS8, HX26, HX8, HXQ4, LXQ4, PA2, PAE2, PX26, PXED, QA4, QAE2, QAE6, QAQ4, QAR2, QAW, QE, QHB4, QKE4, QME2, QSC9, QWA4, QWH2, QXB2, QXB6, QXB9, QXC2, QXC4, QXC6, QXCU, QXE4, QXUZ, RA2, RH26, RHE2, RHE4, RHG4, RHQ4, RXQ4, RXU, SMC2, SMC4, SME1, SME6, SWA2, SWA4, SWC4, SWS4, SXB7, SXB9, SXE4, VA2, VKQ4, VMA4, VME4, VSD9, VXE6, VXE7, VXE9	
	13102-ZH9-010	PISTON(0.25)	(1)	-	-	-	HA2, HEA2, HEA8, HKS8, HX26, HX8, HXQ4, LXQ4, PA2, PAE2, PX26, PXED, QA4, QAE2, QAE6, QAQ4, QAR2, QAW, QE, QHB4, QKE4, QME2, QSC9, QWA4, QWH2, QXB2, QXB6, QXB9, QXC2, QXC4, QXC6, QXCU, QXE4, QXUZ, RA2, RH26, RHE2, RHE4, RHG4, RHQ4, RXQ4, RXU, SMC2, SMC4, SME1, SME6, SWA2, SWA4, SWC4, SWS4, SXB7, SXB9, SXE4, VA2, VKQ4, VMA4, VME4, VSD9, VXE6, VXE7, VXE9	
	13103-ZH9-010	PISTON(0.50)	(1)	-	-	-	HA2, HEA2, HEA8, HKS8, HX26, HX8, HXQ4, LXQ4, PA2, PAE2, PX26, PXED, QA4, QAE2, QAE6, QAQ4, QAR2, QAW, QE, QHB4, QKE4, QME2, QSC9, QWA4, QWH2, QXB2, QXB6, QXB9, QXC2, QXC4, QXC6, QXCU, QXE4, QXUZ, RA2, RH26, RHE2, RHE4, RHG4, RHQ4, RXQ4, RXU, SMC2, SMC4, SME1, SME6, SWA2, SWA4, SWC4, SWS4, SXB7, SXB9, SXE4, VA2, VKQ4, VMA4, VME4, VSD9, VXE6, VXE7, VXE9	
	13104-ZH9-010	PISTON(0.75)	(1)	-	-	-	HA2, HEA2, HEA8, HKS8, HX26, HX8, HXQ4, LXQ4, PA2, PAE2, PX26, PXED, QA4, QAE2, QAE6, QAQ4, QAR2, QAW, QE, QHB4, QKE4, QME2, QSC9, QWA4, QWH2, QXB2, QXB6, QXB9, QXC2, QXC4, QXC6, QXCU, QXE4, QXUZ, RA2, RH26, RHE2, RHE4, RHG4, RHQ4, RXQ4, RXU, SMC2, SMC4, SME1, SME6, SWA2, SWA4, SWC4, SWS4, SXB7, SXB9, SXE4, VA2, VKQ4, VMA4, VME4, VSD9, VXE6, VXE7, VXE9	
	13101-ZH9-000	PISTON(STD.)	1	-	-	-	1149269 LXE8, LXU, PXE8, PXU, QA2, QA26, QAG2, QH26, QHQ4, QSE8, QXB7, QXC9, QXE8, QXQ4, QXU, SHQ4, SXE8, SXQ4, SXU, VKX4, VN17, VPX4, VPX5, VPX9, VS37, VS39, VSD7, VSH7, VWA2, VX2, VXB7, VXB9, VXQ4, VXU1	
	13102-ZH9-000	PISTON(0.25)	(1)	-	-	-	1149269 LXE8, LXU, PXE8, PXU, QA2, QA26, QAG2, QH26, QHQ4, QSE8, QXB7, QXC9, QXE8, QXQ4, QXU, SHQ4, SXE8, SXQ4, SXU, VKX4, VN17, VPX4, VPX5, VPX9, VS37, VS39, VSD7, VSH7, VWA2, VX2, VXB7, VXB9, VXQ4, VXU1	

Ref. No.	Part No.	Description	Reqd. QTY				Serial No.	Parts catalogue code
			GX 270 UT	GX 270 UT2	GX 270 RT	GX 270 RT2		
(2)	13103-ZH9-000	PISTON(0.50)	(1)	-	-	-	1149269	LXE8,LXU,PXE8,PXU,QA2,QA26,QAG2,QH26,QHQ4,QSE8,QXB7,QXC9,QXE8,QXQ4,QXU,SHQ4,SXE8,SXQ4,SXU,VKX4,VN17,VPX4,VPX5,VPX9,VS37,VS39,VSD7,VSH7,VWA2,VX2,VXB7,VXB9,VXQ4,VXU1
	13104-ZH9-000	PISTON(0.75)	(1)	-	-	-	1149269	LXE8,LXU,PXE8,PXU,QA2,QA26,QAG2,QH26,QHQ4,QSE8,QXB7,QXC9,QXE8,QXQ4,QXU,SHQ4,SXE8,SXQ4,SXU,VKX4,VN17,VPX4,VPX5,VPX9,VS37,VS39,VSD7,VSH7,VWA2,VX2,VXB7,VXB9,VXQ4,VXU1
	13101-ZH9-010	PISTON(STD.)	1	-	-	-	1149270	LXE8,LXU,PXE8,PXU,QA2,QA26,QAG2,QH26,QHQ4,QSE8,QXB7,QXC9,QXE8,QXQ4,QXU,SHQ4,SXE8,SXQ4,SXU,VKX4,VN17,VPX4,VPX5,VPX9,VS37,VS39,VSD7,VSH7,VWA2,VX2,VXB7,VXB9,VXQ4,VXU1
	13102-ZH9-010	PISTON(0.25)	(1)	-	-	-	1149270	LXE8,LXU,PXE8,PXU,QA2,QA26,QAG2,QH26,QHQ4,QSE8,QXB7,QXC9,QXE8,QXQ4,QXU,SHQ4,SXE8,SXQ4,SXU,VKX4,VN17,VPX4,VPX5,VPX9,VS37,VS39,VSD7,VSH7,VWA2,VX2,VXB7,VXB9,VXQ4,VXU1
	13103-ZH9-010	PISTON(0.50)	(1)	-	-	-	1149270	LXE8,LXU,PXE8,PXU,QA2,QA26,QAG2,QH26,QHQ4,QSE8,QXB7,QXC9,QXE8,QXQ4,QXU,SHQ4,SXE8,SXQ4,SXU,VKX4,VN17,VPX4,VPX5,VPX9,VS37,VS39,VSD7,VSH7,VWA2,VX2,VXB7,VXB9,VXQ4,VXU1
	13104-ZH9-010	PISTON(0.75)	(1)	-	-	-	1149270	LXE8,LXU,PXE8,PXU,QA2,QA26,QAG2,QH26,QHQ4,QSE8,QXB7,QXC9,QXE8,QXQ4,QXU,SHQ4,SXE8,SXQ4,SXU,VKX4,VN17,VPX4,VPX5,VPX9,VS37,VS39,VSD7,VSH7,VWA2,VX2,VXB7,VXB9,VXQ4,VXU1
	13101-Z5K-000	PISTON(STD.)	-	1	-	1		
	13102-Z5K-000	PISTON(0.25)	-	(1)	-	(1)		
	13103-Z5K-000	PISTON(0.50)	-	(1)	-	(1)		
	13104-Z5K-000	PISTON(0.75)	-	(1)	-	(1)		
	13101-ZH9-010	PISTON(STD.)	-	-	1	-		
	13102-ZH9-010	PISTON(0.25)	-	-	(1)	-		
	13103-ZH9-010	PISTON(0.50)	-	-	(1)	-		
	13104-ZH9-010	PISTON(0.75)	-	-	(1)	-		
3	13111-ZE2-000	PIN, PISTON	1	-	1	-		
	13111-Z5K-000	-	1	-	1		
4	13200-Z1D-000	ROD ASSY., CONNECTING (STD.) -	1	1	1	1		
	13200-ZE2-305	ROD ASSY., CONNECTING (0.25 UNDER SIZE)	(1)	-	(1)	-	HA2,HEA2,HEA8,HKS8,HX26,HX8,HXQ4,LXQ4,PA2,PAE2,PX26,QAE2,QAE6,QAQ4,QAR2,QAW,QE,QKE4,QME2,QSC9,QWA4,QWH2,QXB6,QXB9,QXC2,QXC4,QXC6,QXE4,RA2,RH26,RHE2,RHE4,RHG4,RHQ4,RSC2,RXQ4,RXU,SMC2,SMC4,SME1,SME6,SWA2,SWA4,SWC4,SWS4, SXB7,SXB9,SXE4,VA2,VAG2, VDE2,VKB2,VKE4,VKQ4,VKX4,VMA4,VME4,VN17,VNT2,VPE2,VPE4,VPE5,VPX4,VPX5,VPX9,VS37,VS39,VSD7,VSD9,VSH7,VW12,VWA2,VWN2,VWT4,VX2,VXB7,VXB9,VXE6,VXE7,VXE9,VXQ4	
	13200-Z1D-305	(1)	-	-	-	LXE8,LXU,PXE8,PXED,PXU,QA2,QA26,QA4,QAG2,QH26,QHB4,QHQ4,QSE8,QXB2,QXB7,QXC9,QXCU,QXE8,QXQ4,QXU,QXUZ,SHQ4,SXE8,SXQ4,SXU,VXU1	
	90001-ZE8-000	BOLT, CONNECTING ROD	-	(1)	-	(1)		
5	90001-ZE8-000	BOLT, CONNECTING ROD	2	2	2	2		
6	90551-ZE1-000	CLIP, PISTON PIN, 18MM	2	2	2	2		



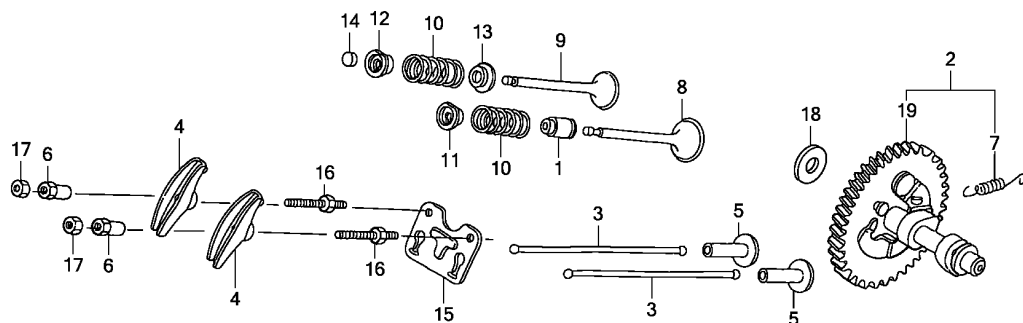

Z5K0E0900B

Ref. No.	L.O.N.	(Relative ref. Number) Description	F.R.T.
1	1111K2	SEAL, INTAKE VALVE STEMINCLUDES: Valve clearance adjustment	0.6
2	1111K2J	.iGX type add (19)	0.2
	1111C2	CAMSHAFTINCLUDES: Valve clearance adjustment	0.4
3	1111L6	ROD, PUSH :INTAKEINCLUDES: Valve clearance adjustment	0.2
	1111L7	ROD, PUSH :EXHAUSTINCLUDES: Valve clearance adjustment	0.2
	1111L8	ROD, PUSH :BOTHINCLUDES: Valve clearance adjustment	0.3
4	1111A2	ARM, ROCKER :INTAKEINCLUDES: Valve clearance adjustment	0.2
	1111A2A	.Replace exhaust rocker arm add	0.1
	1111A1	ARM, ROCKER :EXHAUSTINCLUDES: Valve clearance adjustment	0.2

+

Ref. No.	Part No.	Description	Reqd. QTY				Serial No.	Parts catalogue code
			GX 270 UT	GX 270 UT2	GX 270 RT	GX 270 RT2		
1	12209-ZE8-003	SEAL, VALVE STEM	1	1	1	1		
2	14100-ZE3-020	CAMSHAFT ASSY.	1	-	1	-	HA2,HEA2,HEA8,HKS8,HX26,HX8,HXQ4,LXE8,LXQ4,LXU,PA2,PAE2,PX26,PXE8,PXED,PXU,QA2,QA26,QA4,QAE2,QAE6,QAG2,QAQ4,QAR2,QAW,QH26,QHB4,QHQ4,QKE4,QME2,QSC9,QSE8,QWA4,QWH2,QXB6,QXC6,QXC9,QXCU,QXE4,QXE8,QXQ4,QXU,QXUZ,RA2,RH26,RHE2,RHE4,RHG4,RHQ4,RSC2,RXQ4,RXU,SHQ4,SME1,SWA2,SWA4,SWC4,SWS4,SXE4,SXE8,SXQ4,SXU,VA2,VAG2,VDE2,VKB2,VKQ4,VMA4,VME4,VNT2,VV12,VVA2,VWN2,VX2,VXE6,VXQ4,VXU1	
	14100-ZH9-010	1	-	1	-	QE,QXC2,QXC4,SMC2,SMC4,SME6,VKE4,VKX4,VPE2,VPE4,VPE5,VPX4,VPX5,VWT4	
	14100-ZK3-870	1	-	1	-	QXB2,QXB7,SXB7,VN17,VSD7,VSH7,VXB7,VXE7	
	14100-ZK9-880	1	-	1	-	VPX9,VS39	
	14100-ZK9-870	1	-	1	-	VS37	
	14100-ZK3-880	1	-	-	-	QXB9,SXB9,VSD9,VXB9,VXE9	
	14100-Z5K-810	CAMSHAFT ASSY.(MOLDING CAM)	-	1	-	1	QSC9,QWA4,QWH2,QXC4,QXC6,QXC9,QXCU,QZA2,QZK4,RDG4,RHG4,VMA4,VME4	
	14100-Z5K-820	CAMSHAFT ASSY.	-	1	-	1	1042523 QXB7,QXB9,SXB7,SXB9,VN17,VS37,VSD7,VXB7,VXE7,VXE9,VZX7	
	14100-Z5K-810	CAMSHAFT ASSY.(MOLDING CAM)	-	1	-	1	1043291 HA2,HEA2,HKS8,HX26,HX8,HXQ4,LXQ4,LXU,PA2,PAE2,PX26,PXED,PXU,PZX8,QA2,QA26,QA4,QAE2,QAG2,QAQ4,QAR2,QAW,QE,QH26,QHB4,QHQ4,QKE4,QME2,QSC9,QSE8,QWA4,QWH2,QXB6,QXC4,QXC6,QXC9,QXCU,QXE4,QXE8,QXQ4,QXU,QXUZ,QZA2,QZAV,QZK4,QZX4,RA2,RH26,RHE4,RHE5,RHG4,RHQ4,RSC2,RXQ4,RXU,SHQ4,SMC4,SME1,SME6,SWA4,SWC4,SWS4,SXE4,SXQ4,SXU,VA2,VDE2,VKB2,VKE4,VKQ4,VKX4,VMA4,VME4,VMT2,VNT2,VPE4,VPE5,VPX4,VPX5,VWT4,VX2,VXE6,VXQ4,VXU1	
3	14410-Z1D-000	ROD, PUSH	2	2	2	2		
4	14431-ZE2-010	ARM, VALVE ROCKER	2	2	2	2		
5	14441-ZE2-000	LIFTER, VALVE	2	2	2	2		
6	14451-ZE1-013	PIVOT, ROCKER ARM	2	2	2	2		

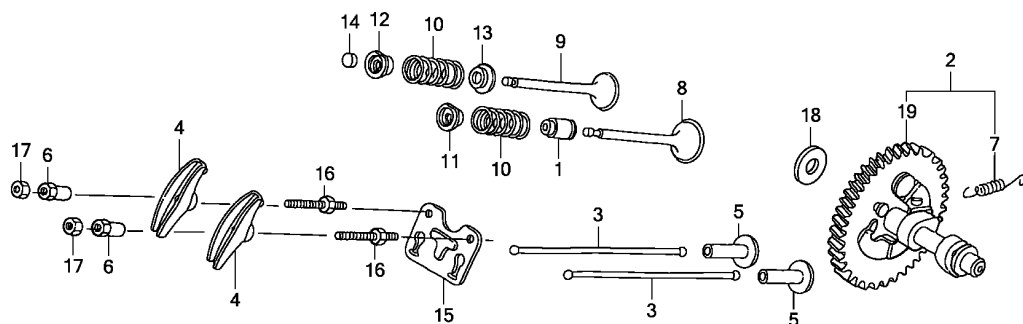

Z5K0E0900B

Ref. No.	L.O.N.	(Relative ref. Number) Description	F.R.T.
+ 4	1111A1A	.Replace intake rocker arm add	0.1
5	1111L9	LIFTER, VALVE :INTAKEINCLUDES: Valve clearance adjustment	0.4
	1111M0	LIFTER, VALVE :EXHAUSTINCLUDES: Valve clearance adjustment	0.4
	1111M1	LIFTER, VALVE :BOTHINCLUDES: Valve clearance adjustment	0.4
8	1111L1	VALVE, INTAKEINCLUDES: Valve clearance adjustment and reface	0.7
	1111L1E	.Replace intake and exhaust all add	0.2
	1111L1H	.iGX type add	0.2
9	1111L0	VALVE, EXHAUSTINCLUDES: Valve clearance adjustment and reface	0.7
	1111L0E	.Replace intake and exhaust all add	0.2
	1111L0H	.iGX type add	0.2
10	1111P3	SPRING, VALVE :INTAKEINCLUDES: Valve clearance adjustment	0.6

Ref. No.	Part No.	Description	Reqd. QTY				Serial No.	Parts catalogue code
			GX 270 UT	GX 270 UT2	GX 270 RT	GX 270 RT2		
7	14568-ZE1-000	SPRING, WEIGHT RETURN	1	-	1	-	-----	1042523 QXB7,QXB9,SXB7,SXB9,VN17,VS37,VSD7,VXB7,VXE7,VXE9,VZX7 1043291 HA2,HEA2,HKS8,HX26,HX8,HXQ4,LXQ4,LXU,PA2,PAE2,PX26,PXED,PXU PZX8,QA2,QA26,QA4,QA2E,QAG2,QAQ4,QAR2,QAW,QE,QH26,QHB4,QH4 QKE4,QME2,QSC9,QSE8,QWA4,QWH2,QXB6,QXC4,QXC6,QXC9,QXCU,QXE4 QXE8,QXQ4,QXU,QXUZ,QZA2,QZAV,QZK4,QZM2,QZMH,QZX4,RA2,RH26,RHE4 RHE5,RHG4,RHQ4,RHQ5,RSC2,RXQ4,RXU,SHQ4,SMC4,SME1,SME6,SWA4 SWC4,SWS4,SXE4,SXQ4,SXU,VA2,VDE2,VKB2,VKE4,VKQ4,VKX4,VMA4,VME4 VMT2,VNT2,VPE4,VPE5,VPX4,VPX5,VWT4,VX2,VXE6,VXQ4,VXU1 ----- HX8,HXQ4,LXQ4,PX26,PXED,PXU,PZX8,QSC9,QSE8,QWA4,QWH2,QXB6,QXB7 QXB9,QXC4,QXC6,QXC9,QXCU,QXU,QZA2,QZAV,QZK4,RHE5,RXQ4,RXU,SME1 SME6,SWS4,SXB7,SXB9,VMA4,VME4,VSD7,VX2,VXB7,VXE6,VXE7,VXE9 VXQ4,VZX7 ----- RDG4,RHG4,VKE4,VKX4,VMT2,VN17,VPE4,VPE5,VPX4,VPX5,VS37
8	14711-ZE2-000	VALVE, IN.	1	-	1	-	-----	
	14711-Z5K-000	-	1	-	1	-----	
9	14721-ZE2-000	VALVE, EX.	1	-	1	-	-----	
	14721-Z5K-000	-	1	-	1	-----	
10	14751-Z1C-000	SPRING, VALVE	2	2	2	2	-----	
11	14771-Z8S-000	RETAINER, IN. VALVE SPRING ..	1	-	1	-	-----	HA2,HEA2,HEA8,HKS8,HX26,HX8,HXQ4,LXQ4,PA2,PAE2,PX26,QA4,QA2 QAE6,QAQ4,QAR2,QAW,QE,QKE4,QME2,QSC9,QWA4,QWH2,QXB2,QXB6,QXB9 QXC2,QXC4,QXC6,QXCU,QXE4,RA2,RH26,RHE2,RHE4,RHG4,RHQ4,RSC2 RXQ4,RXU,SMC4,SMC4,SME1,SME6,SWA2,SWA4,SWC4,SWS4,SXB7,SXB9 SXE4,VA2,VAG2,VDE2,VKB2,VKE4,VKQ4,VMA4,VME4,VNT2,VPE2,VPE4 VPE5,VSD9,VW12,VWN2,VWT4,VXE6,VXE7,VXE9 ----- LXE8,LXU,PXE8,PXED,PXU,QA2,QA26,QAG2,QH26,QHB4,QH4,QSE8,QXB7 QXC9,QXE8,QXQ4,QXU,QXUZ,SHQ4,SXE8,SXQ4,SXU,VKX4,VN17,VPX4,VPX5 VPX9,VS37,VS39,VSD7,VS7,VWA2,VX2,VXB7,VXB9,VXQ4,VXU1
	14771-ZE2-000	1	-	1	-	-----	



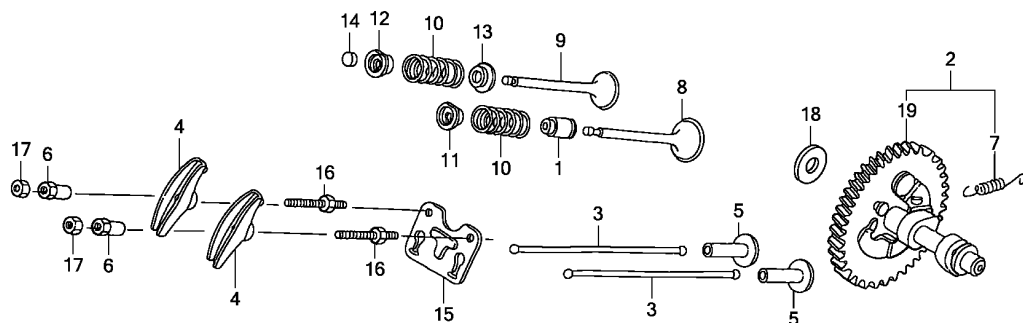

Z5K0E0900B

Ref. No.	L.O.N.	(Relative ref. Number) Description	F.R.T.
+10	1111P3A	.Replace intake and exhaust all add	0.1
	1111P3F	.iGX type add	0.2
	1111P4	SPRING, VALVE :EXHAUST	0.6
		.INCLUDES: Valve clearance adjustment	
	1111P4A	.Replace intake and exhaust all add	0.1
	1111P4F	.iGX type add	0.2
14	1111J7	ROTATOR, VALVE	0.2
		.INCLUDES: Valve clearance adjustment	

Ref. No.	Part No.	Description	Reqd. QTY				Serial No.	Parts catalogue code
			GX 270 UT	GX 270 UT2	GX 270 RT	GX 270 RT2		
11)	14771-Z8S-000	RETAINER, IN. VALVE SPRING ..	-	1	-	1		
12	14773-Z8S-000	RETAINER, EX. VALVE SPRING ..	1	-	1	-	HA2,HEA2,HEA8,HKS8,HX26,HX8,HXQ4,LXQ4,PA2,PAE2,PX26,QA4,QAE2, QAE6,QAQ4,QAR2,QAW,QE,QKE4,QME2,QSC9,QWA4,QWH2,QXB2,QXB6,QXB9,QXC2,QXC4,QXC6,QXCU,QXE4,RA2,RH26,RHE2,RHE4,RHG4,RHQ4,RSC2,RXQ4,RXU,SMC2,SMC4,SME1,SME6,SWA2,SWA4,SWC4,SWS4,SXB7,SXB9,SXE4,VA2,VAG2,VDE2,VKB2,VKE4,VKQ4,VMA4,VME4,VNT2,VPE2,VPE4,VPE5,VSD9,VW12,VWN2,VWT4,VXE6,VXE7,VXE9	
	14773-ZE2-000	1	-	1	-	LXE8,LXU,PXE8,PXED,PXU,QA2,QA26,QAG2,QH26,QHB4,QHQ4,QSE8,QXB7,QXC9,QXE8,QXQ4,QXU,QXUZ,SHQ4,SXE8,SXQ4,SXU,VKX4,VN17,VPX4,VPX5,VPX9,VS37,VS39,VSD7,VSH7,VWA2,VX2,VXB7,VXB9,VXQ4,VXU1	
	14771-Z8S-000	RETAINER, IN. VALVE SPRING .. (EXHAUST SIDE)	-	1	-	1		
13	14775-ZE2-010	SEAT, VALVE SPRING	1	1	1	1		
14	14781-ZE2-000	ROTATOR, VALVE	1	-	1	-		
15	14791-Z1D-000	GUIDE, PUSH ROD	1	-	-	-	HA2,HEA2,HEA8,HKS8,HX26,HX8,HXQ4,LXQ4,PA2,PAE2,PX26,QA4,QAE2, QAE6,QAQ4,QAR2,QAW,QE,QKE4,QME2,QSC9,QWA4,QWH2,QXB2,QXB6,QXB9,QXC2,QXC4,QXC6,QXCU,QXE4,RA2,RH26,RHE2,RHE4,RHG4,RHQ4,RXQ4,RXU,SMC2,SMC4,SME1,SME6,SWA2,SWA4,SWC4,SWS4,SXB7,SXB9,SXE4,VA2,VKQ4,VKX4,VMA4,VME4,VN17,VPX4,VPX5,VPX9,VS37,VS39,VSD9,VSH7,VWA2,VXE6,VXE7,VXE9	
	14791-ZE2-010	1	-	-	-	LXE8,LXU,PXE8,PXED,PXU,QA2,QA26,QAG2,QH26,QHB4,QHQ4,QSE8,QXB7,QXC9,QXE8,QXQ4,QXU,QXUZ,SHQ4,SXE8,SXQ4,SXU,VSD7,VX2,VXB7,VXB9,VXQ4,VXU1	

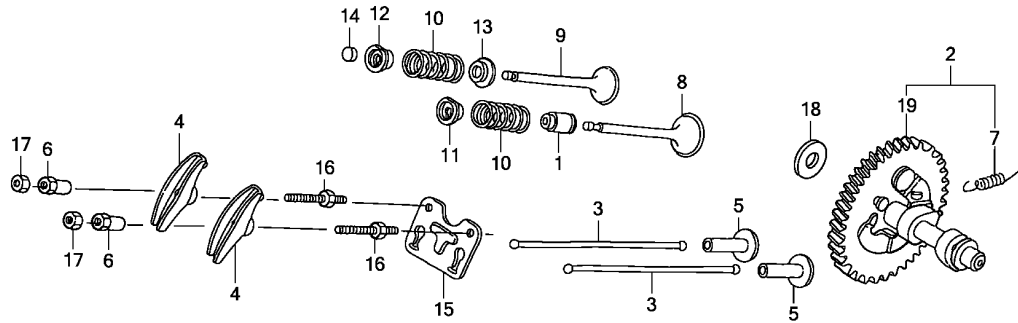

Z5K0E0900B

Ref. No.	Part No.	Description	Reqd. QTY				Serial No.	Parts catalogue code
			GX 270 UT	GX 270 UT2	GX 270 RT	GX 270 RT2		
15)	14791-Z1D-000	GUIDE, PUSH ROD	-	1	1	-	HA2,HEA2,HKS8,HX26,HX8,HXQ4,LXQ4,LXU,PA2,PAE2,PX26,PXE8,PXED,PXU,PZX8,QA2,QA26,QA4,QAE2,QAG2,QAQ4,QAR2,QAW,QE,QH26,QHB4,QHQ4,QKE4,QME2,QSC9,QSE8,QWA4,QWH2,QXB6,QXB7,QXB9,QXC4,QXC6,QXC9,QXCU,QXE4,QXE8,QXEM,QXQ4,QXU,QXUZ,QZA2,QZAV,QZK4,QZM2,QZMH,QZX4,RA2,RH26,RHE4,RHE5,RHQ4,RHQ5,RSC2,RXQ4,RXU,SAX4,SHQ4,SHQ5,SMC4,SME1,SME6,SMX2,SWA4,SWC4,SWS4,SXB7,SXB9,SXE4,SXQ4,SXU,VA2,VAG2,VDE2,VKB2,VKE4,VKQ4,VMA4,VME4,VNT2,VPE2,VPE4,VPE5,VSD7,VW12,VWN2,VWT4,VX2,VXB7,VXE6,VXE7,VXE9,VXQ4,VXU1,VZX7,WMT8	
	14791-ZE2-010	-	-	1	-	VKX4,VN17,VPX4,VPX5,VPX9,VS37,VS39,VSH7,VMA2	
	14791-Z1D-000	-	-	-	1		
16	90012-ZE0-010	BOLT, PIVOT, 8MM	2	2	2	2		
17	90206-ZE1-000	NUT, PIVOT ADJUSTING	2	2	2	2		
18	90413-ZK6-880	WASHER, THRUST, 16.1MM	1	-	1	-	QXB9,SXB9,VPX9,VS39,VSD9,VXB9,VXE9	
			-	1	-	-	QXB7,QXB9,SXB7,SXB9,VSD7,VXB7,VXE7,VXE9,VZX7	
			-	-	-	1	VN17,VS37	
19	14100-Z5K-910	CAMSHAFT COMP.(STD) (PRESS FIT CAM)	-	1	-	1	PXE8,QXEM,RDG4,SAX4,SHQ5,SMX2,WMT8	
	14100-Z5K-920	CAMSHAFT COMP.(LOW NOISE) ...	-	1	-	1	1042524 QXB7,QXB9,SXB7,SXB9,VN17,VS37,VSD7,VXB7,VXE7,VXE9,VZX7	
	14100-Z5K-910	CAMSHAFT COMP.(STD) (PRESS FIT CAM)	-	1	-	1	1043292 HA2,HEA2,HKS8,HX26,HX8,HXQ4,LXQ4,LXU,PA2,PAE2,PX26,PXED,PXU,PZX8,QA2,QA26,QA4,QAE2,QAG2,QAQ4,QAR2,QAW,QE,QH26,QHB4,QHQ4,QKE4,QME2,QSC9,QSE8,QWA4,QWH2,QXB6,QXC4,QXC6,QXC9,QXCU,QXE4,QXE8,QXQ4,QXU,QXUZ,QZA2,QZAV,QZK4,QZM2,QZMH,QZX4,RA2,RH26,RHE4,RHE5,RHQ4,RHQ5,RSC2,RXQ4,RXU,SHQ4,SMC4,SME1,SME6,SWA4,SWC4,SWS4,SXE4,SXQ4,SXU,VA2,VDE2,VKB2,VKE4,VKQ4,VKX4,VMA4,VME4,VMT2,VNT2,VPE4,VPE5,VPX4,VPX5,VWT4,VX2,VXE6,VXQ4,VXU1	



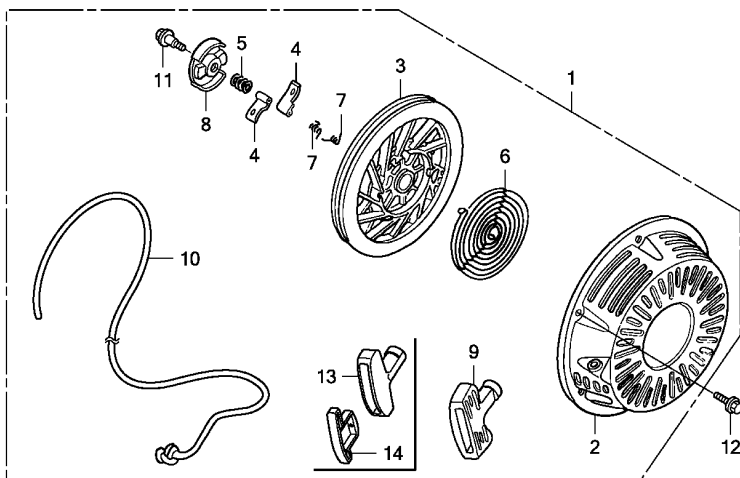

FR. →
Z5K0E1100A

Ref. No.	L.O.N.	(Relative ref. Number) Description	F.R.T.
1	1121B9	STARTER, RECOIL	0.1
3	1121B1	REEL, RECOIL STARTER	0.3
4		(7)	
	1121B0	STARTER RATCHET AND/OR SPRING	0.2
6	1121B7	SPRING, RECOIL STARTER RETURN	0.3
8		(5)	
	1121B2	RETAINER, SPRING	0.2
9		(13)	
	1121A3	GRIP, RECOIL STARTER	0.1
10	1121B3	ROPE, RECOIL STARTER	0.3

Ref. No.	Part No.	Description	Reqd. QTY				Serial No.	Parts catalogue code
			GX 270 UT	GX 270 UT2	GX 270 RT	GX 270 RT2		
1	28400-ZE2-W02ZB	STARTER ASSY., RECOIL						
		NH1.....BLACK	1	-	1	-	-----	QA4,VW12
	28400-ZE2-W02ZN	*R280*.....POWER RED	1	-	1	-	-----	QXB2,QXC2,QXCU,RHE2,SMC2,SWA2,VPE2,VW12,VWN2,VWT4
	28400-ZE2-W01ZG	*NH105*...MAT BLACK (#15-#20)	1	-	1	-	-----	VW12,VWA2
	28400-ZE2-W01ZN	*R280*.....POWER RED	1	-	-	-	-----	HA2,HEA2,HEA8,HKS8,HX26,HX8,HXQ4,LXE8,LXQ4,LXU,PA2,PAE2,PX26 PXE8,PXED,PXU,QA26,QAE2,QAE6,QAG2,QAQ4,QAR2,QAW,QE,QH26,QHB4 QHQ4,QME2,QSC9,QSE8,QWA4,QXB6,QXB7,QXB9,QXC4,QXC6,QXC9,QXE4 QXE8,QXQ4,QXU,QXUZ,RA2,RH26,RHE4,RHG4,RHQ4,RXQ4,RXU,SHQ4,SMC4 SME1,SME6,SWA4,SWC4,SBX7,SBX9,SXE4,SXE8,SXQ4,SXU,VA2,VN17,VPX4 VPX5,VPX9,VS37,VS39,VSD7,VSD9,VSH7,VWA2,VX2,VXB7,VXB9,VXE6 VXE7,VXE9,VXQ4,VXU1
	28400-ZE2-W01ZB	*NH1*.....BLACK	1	-	-	-	-----	HA2,PA2,QA2,QAE2,QAQ4,QAR2,QWA4,QWH2,QXC9,RA2,SWC4,SWS4,VA2 VKQ4,VKX4,VMA4,VME4,VN17,VSD7,VX2,VXE7,VXE9
	28400-ZE2-W01ZD	*T41*...BARTELL BLUE METALLIC	1	-	-	-	-----	QAQ4
	28400-Z5K-003ZA	*R280*.....POWER RED	-	1	-	1	-----	HA2,HEA2,HKS8,HX26,HX8,HXQ4,LXQ4,LXU,PA2,PAE2,PX26,PXED,PXU QA2,QA26,QAE2,QAG2,QAQ4,QAR2,QAW,QE,QH26,QHB4,QHQ4,QME2,QSC9 QSE8,QWA4,QXB6,QXB7,QXB9,QXC4,QXC6,QXC9,QXCU,QXE4,QXE8,QXQ4 QXU,QXUZ,RA2,RH26,RHE4,RHE5,RHG4,RHQ4,RSC2,RXQ4,RXU,SHQ4,SMC4 SME1,SME6,SWA4,SWC4,SBX7,SBX9,SXE4,SXQ4,SXU,VA2,VDE2,VKB2,VMT2 VN17,VNT2,VPE4,VPE5,VPX4,VPX5,VS37,VSD7,VWT4,VX2,VXB7,VXE6 VXE7,VXE9,VXQ4,VXU1
	28400-Z5K-003ZB	*NH1*.....BLACK	-	1	-	1	-----	HA2,PA2,QA2,QA4,QAE2,QAQ4,QAR2,QWA4,QWH2,QXC9,RA2,SWC4,SWS4 VA2,VKE4,VKQ4,VKX4,VMA4,VME4,VN17,VSD7,VX2,VXE7,VXE9
	28400-Z5K-013ZA	*R280*.....POWER RED	-	1	-	-	-----	PXE8,QXEM,RHQ5,SAX4,SHQ5,SMX2,WMT8
	28400-Z5K-013ZB	*NH1*.....BLACK	-	1	-	-	-----	PXE8,QXEM,SAX4,SMX2,WMT8
	28400-Z5K-003ZD	*T41*...BARTELL BLUE METALLIC	-	1	-	-	-----	QAQ4
	28400-ZE2-W01ZB	*NH1*.....BLACK	-	-	1	-	-----	VW12
	28400-ZE2-W01ZN	*R280*.....POWER RED	-	-	1	-	-----	VW12,VWN2,VWT4
	28400-ZE2-W01ZB	*NH1*.....BLACK	-	-	1	-	-----	1256389 VKE4,VKX4,VN17

Ref. No.	Part No.	Description	Reqd. QTY				Serial No.	Parts catalogue code
			GX 270 UT	GX 270 UT2	GX 270 RT	GX 270 RT2		
(1)	28400-ZE2-W01ZN	STARTER ASSY., RECOIL						
	R280POWER RED	-	-	1	-	1330728	RSC2,VAG2,VDE2,VKB2,VN17,VNT2,VPE4,VPE5,VPX4,VPX5,VPX9,VS37,VS39,VSH7,VWA2
	28400-ZE2-W02ZB	*NH1*.....BLACK	-	-	1	-	1256390	-----VKE4,VKX4,VN17
	28400-ZE2-W02ZN	*R280*.....POWER RED	-	-	1	-	1330729	-----RSC2,VAG2,VDE2,VKB2,VN17,VNT2,VPE4,VPE5,VPX4,VPX5,VPX9,VS37,VS39,VSH7,VWA2
	28400-Z5K-305ZA	STARTER ASSY., RECOIL (FOR U.S.A.)						
	R280POWER RED	-	-	-	1	-----	RDG4
2	28410-ZE2-W01ZD	CASE COMP., RECOIL STARTER						
	T41BARTELL BLUE METALLIC	1	1	-	-	-----	QAQ4
	28410-ZE2-W01ZN	*R280*.....POWER RED	1	-	1	1	-----	HA2,HEA2,HEA8,HKS8,HX26,HX8,HXQ4,LXE8,LXQ4,LXU,PA2,PAE2,PX26,PXE8,PXED,PXU,QA2,QA26,QAE2,QAE6,QAG2,QAQ4,QAR2,QAW,QE,QH26,QHB4,QHQ4,QME2,QSC9,QSE8,QWA4,QXB2,QXB6,QXB7,QXB9,QXC2,QXC4,QXC6,QXC9,QXCQ,QXE4,QXE8,QXQ4,QXU,QXUZ,RA2,RDG4,RH26,RHE2,RHE4,RHG4,RHQ4,RSC2,RXQ4,RXU,SHQ4,SMC2,SMC4,SME1,SME6,SWA2,SWA4,SWC4,SXB7,SXB9,SXE4,SXE8,SXQ4,SXU,VA2,VAG2,VDE2,VKB2,VMT2,VN17,VNT2,VPE2,VPE4,VPE5,VPX4,VPX5,VPX9,VS37,VS39,VSD7,VSD9,VSH7,VW12,VWA2,VWN2,VWT4,VX2,VXB7,VXB9,VXE6,VXE7,VXE9,VXQ4,VXU1
	28410-ZE2-W01ZB	*NH1*.....BLACK	1	-	1	1	-----	HA2,PA2,QA2,QA4,QAE2,QAQ4,QAR2,QWA4,QWH2,QXC9,RA2,SWC4,SWS4,VA2,VKE4,VKQ4,VKX4,VMA4,VME4,VN17,VSD7,VW12,VX2,VXE7,VXE9,VW12,VWA2
	28410-ZE2-W01ZG	*NH105*...MAT BLACK (#15-#20)	1	-	1	-	-----	
	28410-ZE2-W01ZN	*R280*.....POWER RED	-	1	-	-	-----	HA2,HEA2,HKS8,HX26,HX8,HXQ4,LXQ4,LXU,PA2,PAE2,PX26,PXE8,PXED,PXU,QA2,QA26,QAE2,QAG2,QAQ4,QAR2,QAW,QE,QH26,QHB4,QHQ4,QME2,QSC9,QSE8,QWA4,QXB6,QXB7,QXB9,QXC4,QXC6,QXC9,QXCQ,QXE4,QXE8,QXEM,QXQ4,QXU,QXUZ,RA2,RH26,RHE4,RHE5,RHQ4,RHQ5,RXQ4,RXU,SAX4,SHQ4,SHQ5,SMC4,SME1,SME6,SMX2,SWA4,SWC4,SXB7,SXB9,SXE4,SXQ4,SXU,VA2,VSD7,VX2,VXB7,VXE6,VXE7,VXE9,VXQ4,VXU1,WMT8
	28410-ZE2-W01ZB	*NH1*.....BLACK	-	1	-	-	-----	HA2,PA2,PXE8,QA2,QA4,QAE2,QAQ4,QAR2,QWA4,QWH2,QXC9,QXEM,RA2,SAX4,SMX2,SWC4,SWS4,VA2,VKQ4,VMA4,VME4,VSD7,VX2,VXE7,VXE9,WMT8
3	28421-ZE2-W01	PULLEY, RECOIL STARTER	1	1	1	1	-----	HA2,HEA2,HEA8,HKS8,HX26,HX8,HXQ4,LXE8,LXQ4,LXU,PA2,PAE2,PX26,PXE8,PXED,PXU,QA2,QA26,QA4,QAE2,QAE6,QAG2,QAQ4,QAR2,QAW,QE,QH26,QHB4,QHQ4,QME2,QSC9,QSE8,QWA4,QWH2,QXB2,QXB6,QXB7,QXB9,QXC2,QXC4,QXC6,QXC9,QXCQ,QXE4,QXE8,QXEM,QXQ4,QXU,QXUZ,RA2,RDG4,RH26,RHE2,RHE4,RHE5,RHG4,RHQ4,RHQ5,RSC2,RXQ4,RXU,SAX4,SHQ4,SHQ5,SMC2,SMC4,SME1,SME6,SMX2,SWA2,SWA4,SWC4,SWS4,SXB7,SXB9,SXE4,SXE8,SXQ4,SXU,VA2,VAG2,VDE2,VKB2,VKE4,VKQ4,VKX4,VMA4,VME4,VMT2,VN17,VNT2,VPE2,VPE4,VPE5,VPX4,VPX5,VPX9,VS37,VS39,VSD7,VSD9,VSH7,VW12,VWA2,VWN2,VWT4,VX2,VXB7,VXB9,VXE6,VXE7,VXE9,VXQ4,VXU1,WMT8
4	28422-ZE2-W01	RATCHET, STARTER	2	2	2	2	-----	HA2,HEA2,HEA8,HKS8,HX26,HX8,HXQ4,LXE8,LXQ4,LXU,PA2,PAE2,PX26,PXE8,PXED,PXU,QA2,QA26,QA4,QAE2,QAE6,QAG2,QAQ4,QAR2,QAW,QE,QH26,QHB4,QHQ4,QME2,QSC9,QSE8,QWA4,QWH2,QXB2,QXB6,QXB7,QXB9,QXC2,QXC4,QXC6,QXC9,QXCQ,QXE4,QXE8,QXEM,QXQ4,QXU,QXUZ,RA2,RDG4,RH26,RHE2,RHE4,RHE5,RHG4,RHQ4,RHQ5,RSC2,RXQ4,RXU,SAX4,SHQ4,SHQ5,SMC2,SMC4,SME1,SME6,SMX2,SWA2,SWA4,SWC4,SWS4,SXB7,SXB9,SXE4,SXE8,SXQ4,SXU,VA2,VAG2,VDE2,VKB2,VKE4,VKQ4,VKX4,VMA4,VME4,VMT2,VN17,VNT2,VPE2,VPE4,VPE5,VPX4,VPX5,VPX9,VS37,VS39,VSD7,VSD9,VSH7,VW12,VWA2,VWN2,VWT4,VX2,VXB7,VXB9,VXE6,VXE7,VXE9,VXQ4,VXU1,WMT8



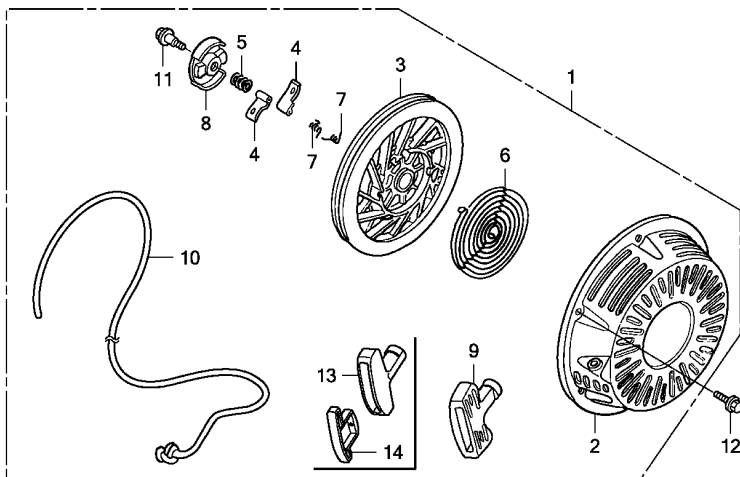

FR. Z5KOE1100A

Ref. No.	Part No.	Description	Reqd. QTY				Serial No.	Parts catalogue code
			GX 270 UT	GX 270 UT2	GX 270 RT	GX 270 RT2		
5	28441-ZE2-W01	SPRING, FRICTION	1	1	1	1	-----	HA2,HEA2,HEA8,HKS8,HX26,HX8,HXQ4,LXE8,LXQ4,LXU,PA2,PAE2,PX26,PXE8,PXED,PXU,QA2,QA26,QA4,QAE2,QAE6,QAG2,QAQ4,QAR2,QAW,QE,QH26,QHB4,QHQ4,QME2,QSC9,QSE8,QWA4,QWH2,QXB2,QXB6,QXB7,QXB9,QXC2,QXC4,QXC6,QXC9,QXCU,QXE4,QXE8,QXEM,QXQ4,QXU,QXUZ,RA2,RDG4,RH26,RHE2,RHE4,RHE5,RHG4,RHQ4,RHQ5,RSC2,RXQ4,RXU,SAX4,SHQ4,SHQ5,SMC2,SMC4,SME1,SME6,SMX2,SWA2,SWA4,SWC4,SWS4, SXB7, SXB9, SXE4, SXE8, SXQ4, SXU, VA2, VAG2, VDE2, VKB2, VKE4, VKQ4, VKX4, VMA4, VME4, VMT2, VN17, VNT2, VPE2, VPE4, VPE5, VPX4, VPX5, VPX9, VS37, VS39, VSD7, VSD9, VSH7, VW12, VWA2, VWN2, VWT4, VX2, VXB7, VXB9, VXE6, VXE7, VXE9, VXQ4, VXU1, WMT8
6	28442-ZE2-W01	SPRING, STARTER RETURN	1	1	1	1	-----	HA2,HEA2,HEA8,HKS8,HX26,HX8,HXQ4,LXE8,LXQ4,LXU,PA2,PAE2,PX26,PXE8,PXED,PXU,QA2,QA26,QA4,QAE2,QAE6,QAG2,QAQ4,QAR2,QAW,QE,QH26,QHB4,QHQ4,QME2,QSC9,QSE8,QWA4,QWH2,QXB2,QXB6,QXB7,QXB9,QXC2,QXC4,QXC6,QXC9,QXCU,QXE4,QXE8,QXEM,QXQ4,QXU,QXUZ,RA2,RDG4,RH26,RHE2,RHE4,RHE5,RHG4,RHQ4,RHQ5,RSC2,RXQ4,RXU,SAX4,SHQ4,SHQ5,SMC2,SMC4,SME1,SME6,SMX2,SWA2,SWA4,SWC4,SWS4, SXB7, SXB9, SXE4, SXE8, SXQ4, SXU, VA2, VAG2, VDE2, VKB2, VKE4, VKQ4, VKX4, VMA4, VME4, VMT2, VN17, VNT2, VPE2, VPE4, VPE5, VPX4, VPX5, VPX9, VS37, VS39, VSD7, VSD9, VSH7, VW12, VWA2, VWN2, VWT4, VX2, VXB7, VXB9, VXE6, VXE7, VXE9, VXQ4, VXU1, WMT8

Ref. No.	Part No.	Description	Reqd. QTY				Serial No.	Parts catalogue code
			GX 270 UT	GX 270 UT2	GX 270 RT	GX 270 RT2		
7	28443-ZE2-W01	SPRING, RATCHET	2	2	2	2	-----	HA2,HEA2,HEA8,HKS8,HX26,HX8,HXQ4,LXE8,LXQ4,LXU,PA2,PAE2,PX26 PXE8,PXED,PXU,QA2,QA26,QA4,QA2,QA6,QAG2,QAQ4,QAR2,QAW,QE QH26,QHB4,QHQ4,QME2,QSC9,QSE8,QWA4,QWH2,QXB2,QXB6,QXB7,QXB9 QXC2,QXC4,QXC6,QXC9,QXCU,QXE4,QXE8,QXEM,QXQ4,QXU,QXUZ,RA2,RDG4 RH26,RHE2,RHE4,RHE5,RHG4,RHQ4,RHQ5,RSC2,RXQ4,RXU,SAX4,SHQ4 SHQ5,SMC2,SMC4,SME1,SME6,SMX2,SWA2,SWA4,SWC4,SWS4,SBX7,SBX9 SXE4,SXE8, SXQ4, SXU,VA2,VAG2,VDE2,VKB2,VKE4,VKQ4,VKX4,VMA4,VME4 VMT2,VN17,VNT2,VPE2,VPE4,VPE5,VPX4,VPX5,VPX9,VS37,VS39,VSD7 VSD9,VSH7,VW12,VWA2,VWN2,VWT4,VX2,VXB7,VXB9,VXE6,VXE7,VXE9 VXQ4,VXU1,WMT8
8	28444-ZE2-W01	RETAINER, SPRING	1	1	1	1	-----	HA2,HEA2,HEA8,HKS8,HX26,HX8,HXQ4,LXE8,LXQ4,LXU,PA2,PAE2,PX26 PXE8,PXED,PXU,QA2,QA26,QA4,QA2,QA6,QAG2,QAQ4,QAR2,QAW,QE QH26,QHB4,QHQ4,QME2,QSC9,QSE8,QWA4,QWH2,QXB2,QXB6,QXB7,QXB9 QXC2,QXC4,QXC6,QXC9,QXCU,QXE4,QXE8,QXEM,QXQ4,QXU,QXUZ,RA2,RDG4 RH26,RHE2,RHE4,RHE5,RHG4,RHQ4,RHQ5,RSC2,RXQ4,RXU,SAX4,SHQ4 SHQ5,SMC2,SMC4,SME1,SME6,SMX2,SWA2,SWA4,SWC4,SWS4,SBX7,SBX9 SXE4,SXE8, SXQ4, SXU,VA2,VAG2,VDE2,VKB2,VKE4,VKQ4,VKX4,VMA4,VME4 VMT2,VN17,VNT2,VPE2,VPE4,VPE5,VPX4,VPX5,VPX9,VS37,VS39,VSD7 VSD9,VSH7,VW12,VWA2,VWN2,VWT4,VX2,VXB7,VXB9,VXE6,VXE7,VXE9 VXQ4,VXU1,WMT8
9	28461-ZE2-W03 28461-ZE2-W02	GRIP, STARTER	1	-	1	-	-----	QA4,QXB2,QXC2,QXCU,RHE2,SMC2,SWA2,VPE2,VW12,VWN2,VWT4 HA2,HEA2,HEA8,HKS8,HX26,HX8,HXQ4,LXE8,LXQ4,LXU,PA2,PAE2,PX26 PXE8,PXED,PXU,QA2,QA26,QA4,QA2,QA6,QAG2,QAQ4,QAR2,QAW,QE,QH26 QHB4,QHQ4,QME2,QSC9,QSE8,QWA4,QWH2,QXB2,QXB6,QXB7,QXB9,QXC4,QXC6 QXC9,QXE4,QXE8,QXQ4,QXU,QXUZ,RA2,RH26,RHE4,RHG4,RHQ4,RXQ4,RXU SHQ4,SMC4,SME1,SME6,SWA4,SWC4,SWS4,SBX7,SBX9,SXE4,SXE8, SXQ4 SXU,VA2,VKQ4,VKX4,VMA4,VME4,VN17,VPX4,VPX5,VPX9,VS37,VS39,VSD7 VSD9,VSH7,VWA2,VX2,VXB7,VXB9,VXE6,VXE7,VXE9,VXQ4,VXU1
	28461-ZE2-W03	-	-	1	-	-----	VW12,VWN2,VWT4 1256389 RSC2,VAG2,VDE2,VKB2,VKE4,VKX4,VN17,VNT2,VPE4,VPE5,VPX4,VPX5 VPX9,VS37,VS39,VSH7,VWA2
	28461-ZE2-W03	-	-	1	-	-----	1256390 RSC2,VAG2,VDE2,VKB2,VKE4,VKX4,VN17,VNT2,VPE4,VPE5,VPX4,VPX5 VPX9,VS37,VS39,VSH7,VWA2
10	28462-ZE2-W11	ROPE, RECOIL STARTER	1	1	1	1	-----	HA2,HEA2,HEA8,HKS8,HX26,HX8,HXQ4,LXE8,LXQ4,LXU,PA2,PAE2,PX26 PXE8,PXED,PXU,QA2,QA26,QA4,QA2,QA6,QAG2,QAQ4,QAR2,QAW,QE QH26,QHB4,QHQ4,QME2,QSC9,QSE8,QWA4,QWH2,QXB2,QXB6,QXB7,QXB9 QXC2,QXC4,QXC6,QXC9,QXCU,QXE4,QXE8,QXEM,QXQ4,QXU,QXUZ,RA2,RDG4 RH26,RHE2,RHE4,RHE5,RHG4,RHQ4,RHQ5,RSC2,RXQ4,RXU,SAX4,SHQ4 SHQ5,SMC2,SMC4,SME1,SME6,SMX2,SWA2,SWA4,SWC4,SWS4,SBX7,SBX9 SXE4,SXE8, SXQ4, SXU,VA2,VAG2,VDE2,VKB2,VKE4,VKQ4,VKX4,VMA4,VME4 VMT2,VN17,VNT2,VPE2,VPE4,VPE5,VPX4,VPX5,VPX9,VS37,VS39,VSD7 VSD9,VSH7,VW12,VWA2,VWN2,VWT4,VX2,VXB7,VXB9,VXE6,VXE7,VXE9 VXQ4,VXU1,WMT8
11	90004-ZE2-W01	SCREW, CENTER	1	1	1	1	-----	HA2,HEA2,HEA8,HKS8,HX26,HX8,HXQ4,LXE8,LXQ4,LXU,PA2,PAE2,PX26 PXE8,PXED,PXU,QA2,QA26,QA4,QA2,QA6,QAG2,QAQ4,QAR2,QAW,QE QH26,QHB4,QHQ4,QME2,QSC9,QSE8,QWA4,QWH2,QXB2,QXB6,QXB7,QXB9 QXC2,QXC4,QXC6,QXC9,QXCU,QXE4,QXE8,QXEM,QXQ4,QXU,QXUZ,RA2,RDG4 RH26,RHE2,RHE4,RHE5,RHG4,RHQ4,RHQ5,RSC2,RXQ4,RXU,SAX4,SHQ4 SHQ5,SMC2,SMC4,SME1,SME6,SMX2,SWA2,SWA4,SWC4,SWS4,SBX7,SBX9 SXE4,SXE8, SXQ4, SXU,VA2,VAG2,VDE2,VKB2,VKE4,VKQ4,VKX4,VMA4,VME4 VMT2,VN17,VNT2,VPE2,VPE4,VPE5,VPX4,VPX5,VPX9,VS37,VS39,VSD7 VSD9,VSH7,VW12,VWA2,VWN2,VWT4,VX2,VXB7,VXB9,VXE6,VXE7,VXE9 VXQ4,VXU1,WMT8



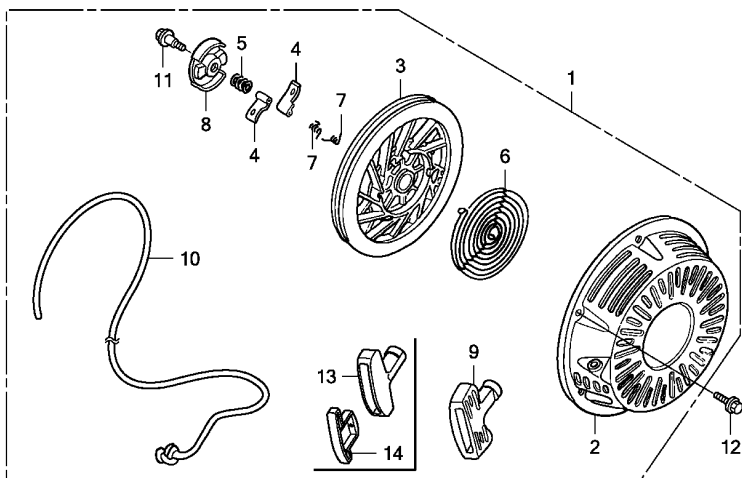

FR. →
Z5KOE1100A

Ref. No.	Part No.	Description	Reqd. QTY				Serial No.	Parts catalogue code
			GX 270 UT	GX 270 UT2	GX 270 RT	GX 270 RT2		
12	90008-ZE2-003	BOLT, FLANGE, 6X10	3	3	3	3	-----	HA2,HEA2,HEA8,HKS8,HX26,HX8,HXQ4,LXE8,LXQ4,LXU,PA2,PAE2,PX26 PXED,PXU,QA2,QA26,QA4,QAE2,QAE6,QAG2,QAQ4,QAR2,QAW,QE QH26,QHB4,QHQ4,QME2,QSC9,QSE8,QWA4,QWH2,QXB2,QXB6,QXB7,QXB9 QXC2,QXC4,QXC6,QXC9,QXCU,QXE4,QXE8,QXEM,QXQ4,QXU,QXUZ,RA2,RDG4 RH26,RHE2,RHE4,RHE5,RHG4,RHQ4,RHQ5,RSC2,RXQ4,RXU,SAX4,SHQ4 SHQ5,SMC2,SMC4,SME1,SME6,SMX2,SWA2,SWA4,SWC4,SWS4,SB7,SB9 SXE4,SXE8,SXQ4,SXU,VA2,VAG2,VDE2,VKB2,VKE4,VKQ4,VKX4,VMA4,VME4 VMT2,VN17,VNT2,VPE2,VPE4,VPE5,VPX4,VPX5,VPX9,VS37,VS39,VSD7 VSD9,VSH7,VW12,VWA2,VWN2,VWT4,VX2,VXB7,VXB9,VXE6,VXE7,VXE9 VXQ4,VXU1,WMT8
13	28461-Z5T-003	GRIP, STARTER	-	1	-	1	-----	HA2,HEA2,HKS8,HX26,HX8,HXQ4,LXQ4,LXU,PA2,PAE2,PX26,PXED PXU,QA2,QA26,QA4,QAE2,QAG2,QAQ4,QAR2,QAW,QE,QH26,QHB4,QHQ4 QME2,QSC9,QSE8,QWA4,QWH2,QXB6,QXB7,QXB9,QXC4,QXC6,QXC9,QXCU QXE4,QXE8,QXEM,QXQ4,QXU,QXUZ,RA2,RDG4,RH26,RHE4,RHE5,RHQ4,RSC2 RXQ4,RXU,SAX4,SHQ4,SHQ5,SMC4,SME1,SME6,SMX2,SWA4,SWC4,SWS4 SB7,SB9,SXE4,SXQ4,SXU,VA2,VDE2,VKB2,VKE4,VKQ4,VKX4,VMA4,VME4 VMT2,VN17,VNT2,VPE4,VPE5,VPX4,VPX5,VS37,VSD7,VWT4,VX2,VXB7 VXE6,VXE7,VXE9,VXQ4,VXU1,WMT8
	28461-Z5T-305	GRIP, STARTER(FOR U.S.A.) ...	-	1	-	1	-----	RDG4,RHQ5
14	28463-Z5T-003	GRIP, REINFORCEMENT	-	1	-	1	-----	HA2,HEA2,HKS8,HX26,HX8,HXQ4,LXQ4,LXU,PA2,PAE2,PX26,PXED,PXU QA2,QA26,QA4,QAE2,QAG2,QAQ4,QAR2,QAW,QE,QH26,QHB4,QHQ4,QME2 QSC9,QSE8,QWA4,QWH2,QXB6,QXB7,QXB9,QXC4,QXC6,QXC9,QXCU,QXE4 QXE8,QXQ4,QXU,QXUZ,RA2,RH26,RHE4,RHE5,RHG4,RHQ4,RSC2,RXQ4,RXU SHQ4,SMC4,SME1,SME6,SWA4,SWC4,SWS4,SB7,SB9,SXE4,SXQ4,SXU,VA2 VDE2,VKB2,VKE4,VKQ4,VKX4,VMA4,VME4,VMT2,VN17,VNT2,VPE4,VPE5 VPX4,VPX5,VS37,VSD7,VWT4,VX2,VXB7,VXE6,VXE7,VXE9,VXQ4,VXU1 PXED,QXEM,RDG4,RHQ5,SAX4,SHQ5,SMX2,WMT8
	28463-Z5T-013	-	1	-	1	-----	

E-11-1

RECOIL STARTER(2)

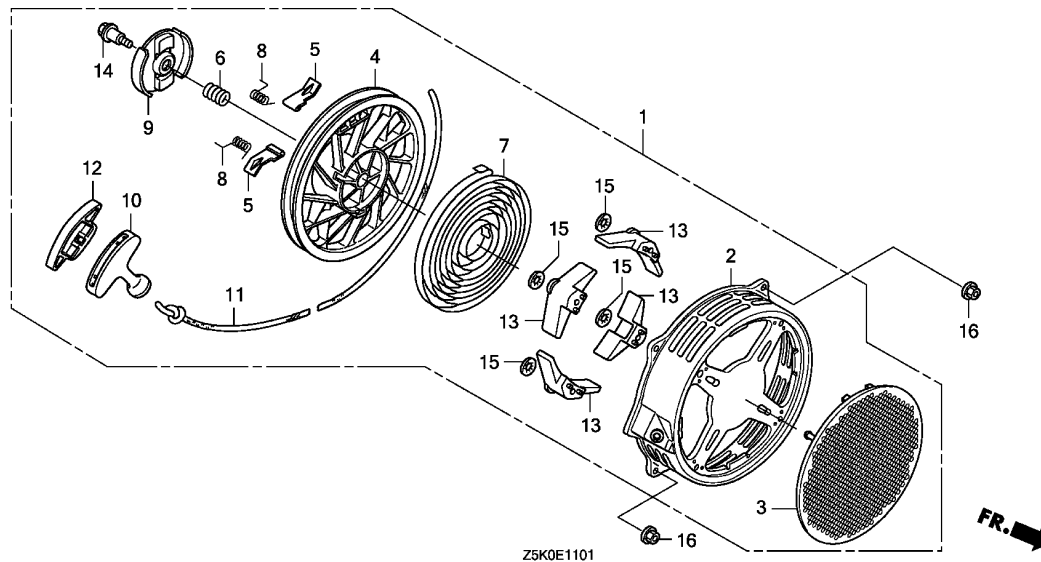
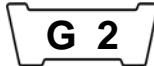

Ref. No.	L.O.N.	(Relative ref. Number) Description	F.R.T.
1	1121B9	STARTER, RECOIL	0.1
3	1121D2	COVER, RECOIL STARTER	0.4
4	1121B1	REEL, RECOIL STARTER	0.3
5	1121B0	STARTER RATCHET AND/OR SPRING .NOTE: Same time for two units	0.2
7	1121B7	SPRING, RECOIL STARTER RETURN	0.3
9	1121A4	GUIDE, RATCHET	0.2
10	1121A3	GRIP, RECOIL STARTER	0.1
11	1121B3	ROPE, RECOIL STARTER	0.3

Ref. No.	Part No.	Description	Reqd. QTY				Serial No.	Parts catalogue code
			GX 270 UT	GX 270 UT2	GX 270 RT	GX 270 RT2		
1	28400-Z5T-W01ZB	STARTER ASSY., RECOIL	-	-	-	-	-	-
		R280.....POWER RED	-	1	-	-	-----	PZX8,QZA2,QZAV,QZX4,VZX7
	28400-Z5T-W01ZA	*NH1*.....BLACK	-	1	-	-	-----	QZA2,QZAV,QZX4,VZX7
	28400-Z5T-W03ZA	*NH1*.....BLACK	-	1	-	-	-----	QZM2
	28400-Z5T-W03ZB	*R280*.....POWER RED	-	1	-	-	-----	QZM2,QZMH
2	28410-Z5T-W01ZB	CASE COMP., RECOIL STARTER	-	-	-	-	-	-
		R280.....POWER RED	-	1	-	-	-----	PZX8,QZA2,QZAV,QZX4,VZX7
	28410-Z5T-W01ZA	*NH1*.....BLACK	-	1	-	-	-----	QZA2,QZAV,QZX4,VZX7
	28410-Z5T-W02ZA	*NH1*.....BLACK	-	1	-	-	-----	QZM2
	28410-Z5T-W02ZB	*R280*.....POWER RED	-	1	-	-	-----	QZM2,QZMH
3	28411-Z5T-W01	COVER, RECOIL STARTER	-	1	-	-	-----	PZX8,QZA2,QZAV,QZM2,QZMH,QZX4,VZX7
4	28421-Z5T-W01	PULLEY, RECOIL STARTER	-	1	-	-	-----	PZX8,QZA2,QZAV,QZM2,QZMH,QZX4,VZX7
5	28422-ZE2-W01	RATCHET, STARTER	-	2	-	-	-----	PZX8,QZA2,QZAV,QZM2,QZMH,QZX4,VZX7
6	28441-ZE2-W01	SPRING, FRICTION	-	1	-	-	-----	PZX8,QZA2,QZAV,QZM2,QZMH,QZX4,VZX7
7	28442-ZE2-W01	SPRING, STARTER RETURN	-	1	-	-	-----	PZX8,QZA2,QZAV,QZM2,QZMH,QZX4,VZX7
8	28443-ZE2-W01	SPRING, RATCHET	-	2	-	-	-----	PZX8,QZA2,QZAV,QZM2,QZMH,QZX4,VZX7
9	28444-ZE2-W01	RETAINER, SPRING	-	1	-	-	-----	PZX8,QZA2,QZAV,QZM2,QZMH,QZX4,VZX7
10	28461-Z5T-003	GRIP, STARTER	-	1	-	-	-----	PZX8,QZA2,QZAV,QZM2,QZMH,QZX4,VZX7
11	28462-ZE3-W01	ROPE, RECOIL STARTER	-	1	-	-	-----	PZX8,QZA2,QZAV,QZM2,QZMH,QZX4,VZX7
12	28463-Z5T-003	GRIP, REINFORCEMENT	-	1	-	-	-----	PZX8,QZA2,QZAV,QZX4,VZX7
	28463-Z5T-013	-	1	-	-	-----	QZM2,QZMH
13	28465-Z5T-W01	COVER, ROPE	-	4	-	-	-----	PZX8,QZA2,QZAV,QZM2,QZMH,QZX4,VZX7
14	90004-ZE2-W01	SCREW, CENTER	-	1	-	-	-----	PZX8,QZA2,QZAV,QZM2,QZMH,QZX4,VZX7
15	90201-Z5T-W01	NUT, PUSH	-	4	-	-	-----	PZX8,QZA2,QZAV,QZM2,QZMH,QZX4,VZX7
16	94050-06000	NUT, FLANGE, 6MM	-	4	-	-	-----	PZX8,QZA2,QZAV,QZM2,QZMH,QZX4,VZX7



E-12

FAN COVER(1)

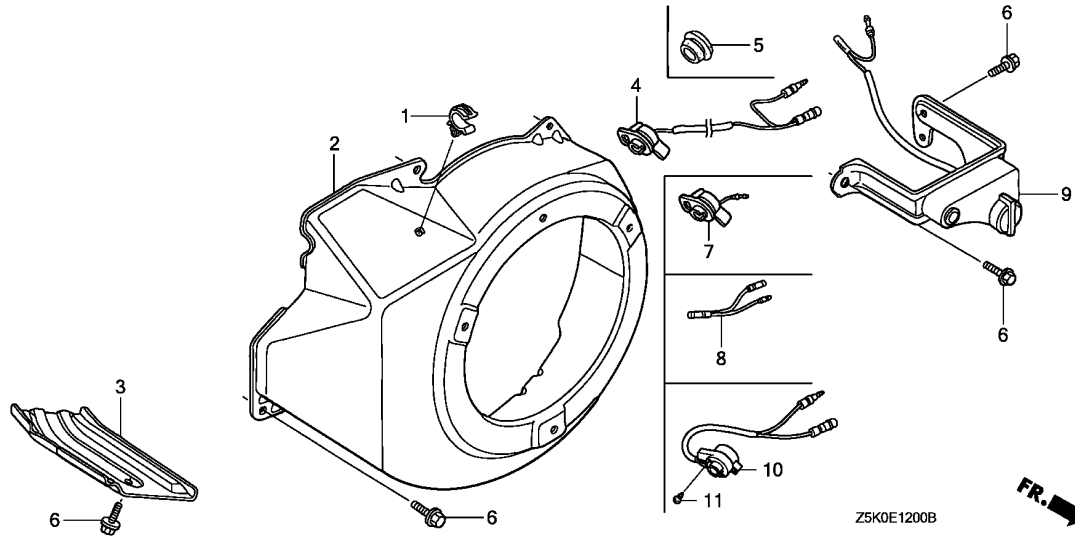
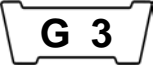

Ref. No.	L.O.N.	(Relative ref. Number) Description	F.R.T.
2	1141G8	COVER, ENGINE COOLING FAN (7,9,10)	0.2
4	6151D9	SWITCH, ENGINE STOP	0.2

Ref. No.	Part No.	Description	Reqd. QTY				Serial No.	Parts catalogue code
			GX 270	GX 270	GX 270	GX 270		
1	16731-ZE2-003	CLIP, TUBE	1	-	1	1	HA2,HEA2,HEA8,HKS8,HX26,HX8,HXQ4,LXE8,LXQ4,LXU,PA2,PAE2,PX26,PXE8,PXED,PXU,QA2,QA26,QA4,QA2,QA6,QAG2,QAQ4,QAR2,QAW,QE,QH26,QHB4,QHQ4,QKE4,QME2,QSC9,QSE8,QWA4,QWH2,QXB2,QXB6,QXB7,QXB9,QXC2,QXC4,QXC6,QXC9,QXCU,QXE4,QXE8,QXQ4,QXU,QXUZ,RA2,RDG4,RH26,RHE2,RHE4,RHG4,RHQ4,RXQ4,RXU,SHQ4,SMC2,SMC4,SME1,SME6,SWA2,SWA4,SWC4,SWS4,SWB7,SWB9,SXE4,SXE8,SXQ4,SXU,VA2,VAG2,VDE2,VKB2,VKE4,VKQ4,VKX4,VMA4,VME4,VMT2,VN17,VNT2,VPE2,VPE4,VPE5,VPX4,VPX5,VPX9,VS37,VS39,VSD7,VSD9,VSH7,VW12,VWA2,VWN2,VWT4,VX2,VXB7,VXB9,VXE6,VXE7,VXE9,VXQ4,VXU1	
			-	1	-	-	HA2,HEA2,HKS8,HX26,HX8,HXQ4,LXQ4,LXU,PA2,PAE2,PX26,PXED,PXU,QA2,QA26,QA4,QA2,QA6,QAG2,QAQ4,QAR2,QAW,QE,QH26,QHB4,QHQ4,QKE4,QME2,QSC9,QSE8,QWA4,QWH2,QXB6,QXB7,QXB9,QXC4,QXC6,QXC9,QXCU,QXE4,QXE8,QXQ4,QXU,QXUZ,QZK4,RA2,RH26,RHE4,RHE5,RHQ4,RHQ5,RXQ4,RXU,SHQ4,SMC4,SME1,SME6,SWA4,SWC4,SWS4,SWB7,SWB9,SXE4,SXQ4,SXU,VA2,VKQ4,VMA4,VME4,VSD7,VX2,VXB7,VXE6,VXE7,VXE9,VXQ4,VXU1	
2	19610-ZE2-010ZL	COVER COMP., FAN *R280*.....POWER RED	1	-	1	-	HA2,HEA2,HEA8,HKS8,HX26,HX8,HXQ4,LXE8,LXQ4,LXU,PA2,PAE2,PX26,PXE8,PXED,PXU,QA26,QA2,QA6,QAG2,QAQ4,QAR2,QAW,QE,QH26,QHB4,QHQ4,QKE4,QME2,QSC9,QSE8,QWA4,QXB2,QXB6,QXB7,QXC2,QXC4,QXC6,QXC9,QXC4,QXE4,QXE8,QXQ4,QXU,QXUZ,RA2,RH26,RHE4,RHE5,RHQ4,RHQ5,RXQ4,RXU,SHQ4,SMC4,SME1,SME6,SWA4,SWC4,SWS4,SWB7,SWB9,SXE4,SXQ4,SXU,VA2,VAG2,VDE2,VKB2,VN17,VNT2,VPE2,VPE4,VPE5,VPX4,VPX5,VPX9,VS37,VSD7,VSD9,VSH7,VW12,VWA2,VWN2,VWT4,VX2,VXB7,VXE6,VXE7,VXQ4,VXU1	
	19610-ZE2-010ZC	*NH1*.....BLACK	1	-	1	-	HA2,PA2,QA2,QA4,QA2,QA6,QAG2,QAQ4,QAR2,QWA4,QWH2,QXC9,RA2,SWC4,SWS4,VA2,VKE4,VKQ4,VKX4,VMA4,VME4,VN17,VSD7,VX2,VXE7	
	19610-ZE2-010ZF	*NH246*.....LOOSEY GRAY	1	-	1	-	HA2,PA2,QA2,QA2,VA2,VW12,VX2	
	19610-ZK2-880ZB	*R280*.....POWER RED	1	-	1	-	QXB9,SWB9,VPX9,VS39,VSD9,VXB9,VXE9	
	19610-ZE2-010ZG	*NH105*...MAT BLACK (#15-#20)	1	-	1	-	VW12,VWA2	

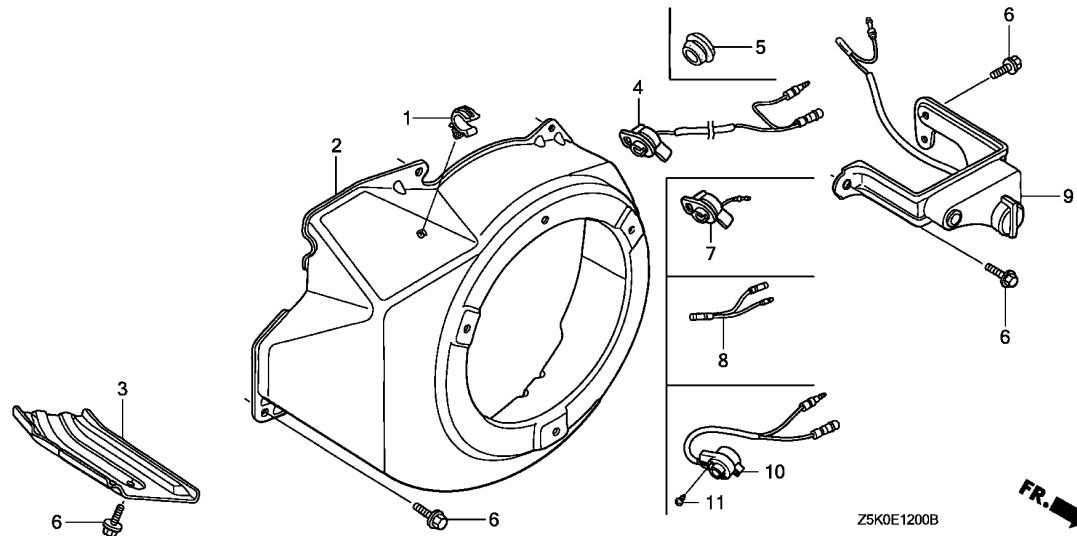

Z5K0E1200B

Ref. No.	Part No.	Description	Reqd. QTY				Serial No.	Parts catalogue code
			GX 270	GX 270	GX 270	GX 270		
7	35120-Z0D-V81	SWITCH ASSY., ENGINE STOP ...	1	-	-	-	QE,QH26,QHQ4,RH26,RHG4,RHQ4,SHQ4,VKQ4	
8	32197-ZH8-003	SUB HARNESS	1	-	1	-	VME4,VWA2	
9	36100-ZH9-V02	SWITCH ASSY., ENGINE STOP (SDMO)	1	-	-	-	VS37,VS39	
	36100-ZH9-V03	-	-	1	-	VS37,VS39	
	36100-Z5K-003	-	-	-	1	VS37	
10	35120-Z5T-003	SWITCH ASSY., ENGINE STOP ...	-	1	-	1	HA2,HX26,HX8,HXQ4,LXQ4,LXU,PA2,PX26,PXU,QA2,QA26,QA4,QAG2,QAQ4,QAR2,QAW,QE,QH26,QHQ4,QWA4,QWH2,QXB7,QXB9,QXC4,QXC6,QXC9,QXCU,QXQ4,QXU,QXUZ,RA2,RDG4,RH26,RHG4,RHQ4,RHQ5,RSC2,RXQ4,RXU,SHQ4,SHQ5,SMC4,SME6,SMX2,SWA4,SWC4,SWS4,SXB7,SXB9, SXQ4, SXU,VA2,VKQ4,VKX4,VN17,VNT2,VPX5,VSD7,VX2,VXB7,VXQ4,VXU1,WMT8	
11	90004-Z5T-000	SCREW, TAPPING, 3X6(P0)	-	2	-	2	HA2,HX26,HX8,HXQ4,LXQ4,LXU,PA2,PX26,PXU,QA2,QA26,QA4,QAG2,QAQ4,QAR2,QAW,QE,QH26,QHQ4,QWA4,QWH2,QXB7,QXB9,QXC4,QXC6,QXC9,QXCU,QXQ4,QXU,QXUZ,RA2,RDG4,RH26,RHG4,RHQ4,RHQ5,RSC2,RXQ4,RXU,SHQ4,SHQ5,SMC4,SME6,SMX2,SWA4,SWC4,SWS4,SXB7,SXB9, SXQ4, SXU,VA2,VKQ4,VKX4,VN17,VNT2,VPX5,VSD7,VX2,VXB7,VXQ4,VXU1,WMT8	

E-12-1

FAN COVER(2)

G 6

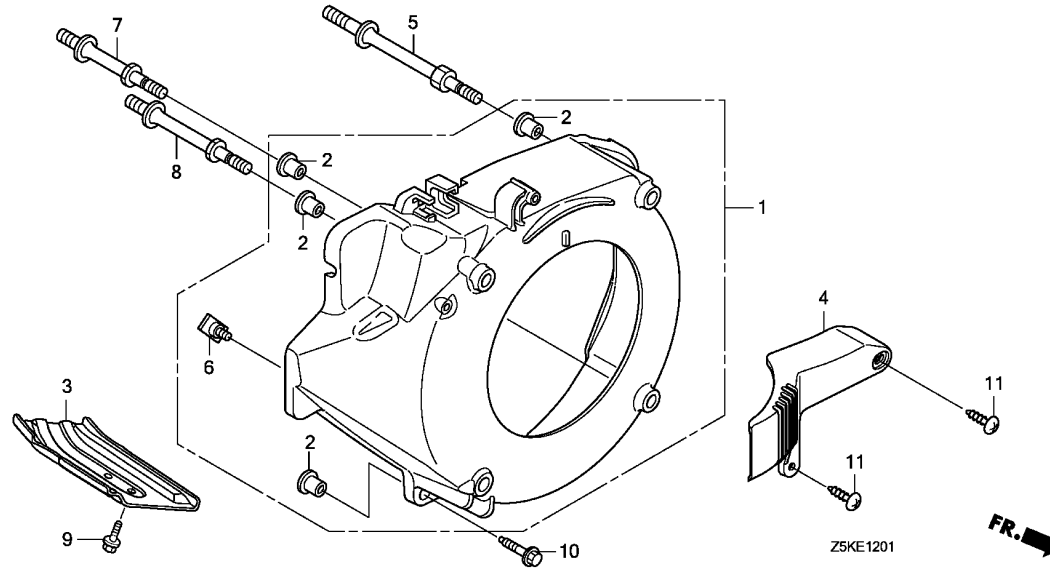

Ref. No.	L.O.N.	(Relative ref. Number) Description	F.R.T.
1	114169	COVER, ENGINE COOLING FAN(A)	0.3

Ref. No.	Part No.	Description	Reqd. QTY				Serial No.	Parts catalogue code
			GX 270 UT	GX 270 UT2	GX 270 RT	GX 270 RT2		
1	19610-Z5K-W00ZB	COVER COMP., FAN	-	-	-	-		
		R280.....POWER RED	-	1	-	-	PZX8,QZA2,QZAV,QZK4,QZM2,QZMH,QZX4,VZX7	
	19610-Z5K-W00ZA	*NH1*.....BLACK	-	1	-	-	QZA2,QZAV,QZM2,QZX4,VZX7	
2	19619-ZL8-300	COLLAR, FAN COVER	-	4	-	-	PZX8,QZA2,QZAV,QZK4,QZM2,QZMH,QZX4,VZX7	
3	19631-Z5K-000	SHROUD	-	1	-	-	PZX8,QZA2,QZAV,QZM2,QZMH,QZX4,VZX7	
4	30421-Z5K-W00	COVER, ELECTRONIC PARTS	-	1	-	-	PZX8,QZA2,QZAV,QZK4,QZM2,QZMH,QZX4,VZX7	
5	90002-Z5K-W00	BOLT, STUD(SEL)	-	1	-	-	PZX8,QZA2,QZAV,QZK4,QZM2,QZMH,QZX4,VZX7	
6	90003-Z2E-000	BOLT, SPECIAL, 6MM	-	1	-	-	PZX8,QZA2,QZAV,QZK4,QZM2,QZMH,QZX4,VZX7	
7	90003-Z5T-W00	BOLT, STUD	-	1	-	-	PZX8,QZA2,QZAV,QZK4,QZM2,QZMH,QZX4,VZX7	
8	90007-Z5T-W00	BOLT B, STUD	-	1	-	-	PZX8,QZA2,QZAV,QZK4,QZM2,QZMH,QZX4,VZX7	
9	90013-883-000	BOLT, FLANGE, 6X12(CT200)	-	1	-	-	PZX8,QZA2,QZAV,QZM2,QZMH,QZX4,VZX7	
10	90121-952-000	BOLT, FLANGE, 6X25(CT200)	-	1	-	-	PZX8,QZA2,QZAV,QZK4,QZM2,QZMH,QZX4,VZX7	
11	93913-25580	SCREW, TAPPING, 5X20	-	2	-	-	PZX8,QZA2,QZAV,QZK4,QZM2,QZMH,QZX4,VZX7	

2

E-14

CARBURETOR(1)

G 7

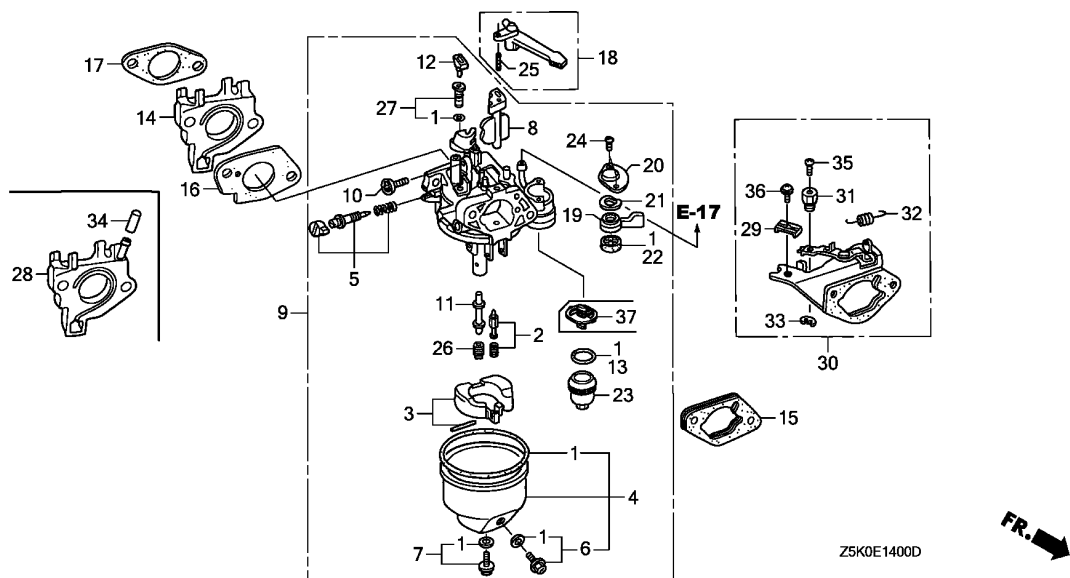

Ref. No.	L.O.N.	(Relative ref. Number) Description	F.R.T.
1	3111B1	GASKET SET, CARBURETOR (3)	0.3
2	3111E1	FLOAT VALVE SET AND/OR FLOAT SET	0.3
4	3111A3	FLOAT CHAMBER SET AND/OR GASKET	0.2
5	3111D7	SCREW SET, PILOT	0.2
9	3111F3	CARBURETOR (23,37)	0.2
13	3101L6	PACKING, FUEL STRAINER CUP (17,28)	0.2
14	3111C0	CARBURETOR INSULATOR AND/OR PACKING	0.2
15	3111D9	SPACER, CARBURETOR	0.2
16	3111C8	PACKING, CARBURETOR	0.2
18	8101F9	LEVER, CARBURETOR CHOKE (19,20,21)	0.2
22	3101C5	PACKING, FUEL COCK (11)	0.2
26	3111C3	JET, MAIN	0.3
30	3111G3	STAY, CHOKE CONTROL	0.2

2

Ref. No.	Part No.	Description	Reqd. QTY				Serial No.	Parts catalogue code
			GX 270	GX 270	GX 270	GX 270		
1	16010-ZE2-812	GASKET SET	1	1	1	1	HA2,HEA2,HEA8,HKS8,HX26,HX8,HXQ4,LXE8,LXQ4,LXU,PA2,PAE2,PX26,PXE8,PXED,PXU,QA2,QA26,QA4,QAE2,QAE6,QAG2,QAQ4,QAR2,QAW,QE,QH26,QHB4,QHQ4,QKE4,QME2,QSC9,QSE8,QWA4,QWH2,QXB2,QXB6,QXB7,QXB9,QXC2,QXC4,QXC6,QXC9,QXCU,QXE4,QXE8,QXEM,QXQ4,QXU,QXUZ,RA2,RDG4,RH26,RHE2,RHE4,RHE5,RHG4,RHQ4,RHQ5,RSC2,RXQ4,RXU,SAX4,SHQ4,SHQ5,SME1,SME6,SMX2,SWA2,SWA4,SWC4,SWS4,SXB7,SXB9,SXE4,SXE8,SXQ4,SXU,VA2,VAG2,VDE2,VKB2,VKQ4,VMA4,VME4,VN17,VNT2,VSD7,VSD9,VSH7,VW12,VWA2,VWN2,VWT4,VX2,VXB7,VXB9,VXE6,VXE7,VXE9,VXQ4,VXU1,SMC2,SMC4,WMT8	
2	16011-ZA0-931	VALVE SET, FLOAT	1	1	1	1	HA2,HEA2,HEA8,HKS8,HX26,HX8,HXQ4,LXE8,LXQ4,LXU,PA2,PAE2,PX26,PXE8,PXED,PXU,QA2,QA26,QA4,QAE2,QAE6,QAG2,QAQ4,QAR2,QAW,QE,QH26,QHB4,QHQ4,QKE4,QME2,QSC9,QSE8,QWA4,QWH2,QXB2,QXB6,QXB7,QXB9,QXC2,QXC4,QXC6,QXC9,QXCU,QXE4,QXE8,QXEM,QXQ4,QXU,QXUZ,RA2,RDG4,RH26,RHE2,RHE4,RHE5,RHG4,RHQ4,RHQ5,RSC2,RXQ4,RXU,SAX4,SHQ4,SHQ5,SMC2,SMC4,SME1,SME6,SMX2,SWA2,SWA4,SWC4,SWS4,SXB7,SXB9,SXE4,SXE8,SXQ4,SXU,VA2,VAG2,VDE2,VKB2,VKQ4,VMA4,VME4,VN17,VNT2,VSD7,VSD9,VSH7,VW12,VWA2,VWN2,VWT4,VX2,VXB7,VXB9,VXE6,VXE7,VXE9,VXQ4,VXU1,WMT8	
3	16013-Z1C-003	FLOAT SET	1	-	1	1	HA2,HEA2,HEA8,HKS8,HX26,HX8,HXQ4,LXE8,LXQ4,LXU,PA2,PAE2,PX26,PXE8,PXED,PXU,QA2,QA26,QA4,QAE2,QAE6,QAG2,QAQ4,QAR2,QAW,QE,QH26,QHB4,QHQ4,QKE4,QME2,QSC9,QSE8,QWA4,QWH2,QXB2,QXB6,QXB7,QXB9,QXC2,QXC4,QXC6,QXE4,QXE8,QXQ4,QXU,QXUZ,RA2,RDG4,RH26,RHE2,RHE4,RHG4,RHQ4,RSC2,RXQ4,RXU,SHQ4,SMC2,SMC4,SME1,SME6,SWA2,SWA4,SWC4,SWS4,SXB7,SXB9,SXE4,SXE8,SXQ4,SXU,VA2,VAG2,VDE2,VKB2,VKQ4,VMA4,VME4,VN17,VNT2,VSD7,VSD9,VSH7,VW12,VWA2,VWN2,VWT4,VX2,VXB7,VXB9,VXE6,VXE7,VXE9,VXQ4,VXU1	
	16013-ZA0-931		1	-	-	-	QXC9,QXCU	

Ref. No.	Part No.	Description	Reqd. QTY				Serial No.	Parts catalogue code
			GX 270 UT	GX 270 UT2	GX 270 RT	GX 270 RT2		
15	16220-ZA0-702	SPACER COMP., CARBURETOR	1	1	1	1	HA2,HEA2,HEA8,HKS8,HX26,HX8,HXQ4,LXE8,LXQ4,LXU,PA2,PAE2,PX26,PXE8,PXED,PXU,QA2,QA26,QA4,QA2,QA6,QAG2,QAQ4,QAR2,QAW,QE,QH26,QHB4,QHQ4,QSC9,QSE8,QWA4,QWH2,QXB2,QXB6,QXB7,QXB9,QXC2,QXC4,QXC6,QXC9,QXCU,QXE4,QXE8,QXEM,QXQ4,QXU,QXUZ,RA2,RDG4,RH26,RHE2,RHE4,RHE5,RHG4,RHQ4,RHQ5,RSC2,RXQ4,RXU,SAX4,SHQ4,SHQ5,SMC2,SMC4,SME1,SME6,SMX2,SWA2,SWA4,SWC4,SWS4,SXB7,SXB9,SXE4,SXE8,SXQ4,SXU,VA2,VAG2,VDE2,VKB2,VKQ4,VMA4,VME4,VN17,VNT2,VSD7,VSD9,VSH7,VW12,VWA2,VWN2,VWT4,VX2,VXB7,VXB9,VXE6,VXE7,VXE9,VXQ4,VXU1,WMT8	
16	16221-ZA0-800	PACKING, CARBURETOR	1	-	1	-	HA2,HEA2,HEA8,HKS8,HX26,HX8,HXQ4,LXE8,LXQ4,LXU,PA2,PAE2,PX26,PXE8,PXED,PXU,QA2,QA26,QA4,QA2,QA6,QAG2,QAQ4,QAR2,QAW,QE,QH26,QHB4,QHQ4,QKE4,QME2,QSC9,QSE8,QWA4,QWH2,QXB2,QXB6,QXB7,QXB9,QXC2,QXC4,QXC6,QXC9,QXCU,QXE4,QXE8,QXQ4,QXU,QXUZ,RA2,RH26,RHE2,RHE4,RHG4,RHQ4,RSC2,RXQ4,RXU,SHQ4,SMC2,SMC4,SME1,SME6,SWA2,SWA4,SWC4,SWS4,SXB7,SXB9,SXE4,SXE8,SXQ4,SXU,VA2,VAG2,VDE2,VKB2,VKQ4,VMA4,VME4,VN17,VNT2,VSD7,VSD9,VSH7,VW12,VWA2,VWN2,VWT4,VX2,VXB7,VXB9,VXE6,VXE7,VXE9,VXQ4,VXU1	
	16221-Z5K-000		-	1	-	1	HA2,HEA2,HKS8,HX26,HX8,HXQ4,LXQ4,LXU,PA2,PAE2,PX26,PXE8,PXED,PXU,QA2,QA26,QA4,QA2,QA6,QAG2,QAQ4,QAR2,QAW,QE,QH26,QHB4,QHQ4,QKE4,QME2,QSC9,QSE8,QWA4,QWH2,QXB6,QXB7,QXB9,QXC4,QXC6,QXC9,QXCU,QXE4,QXE8,QXEM,QXQ4,QXU,QXUZ,RA2,RDG4,RH26,RHE4,RHE5,RHG4,RHQ4,RHQ5,RSC2,RXQ4,RXU,SAX4,SHQ4,SHQ5,SMC4,SME1,SME6,SMX2,SWA4,SWC4,SWS4,SXB7,SXB9,SXE4,SXQ4,SXU,VA2,VDE2,VKB2,VKQ4,VMA4,VME4,VN17,VNT2,VSD7,VWT4,VX2,VXB7,VXE6,VXE7,VXE9,VXQ4,VXU1,WMT8	
17	16223-ZA0-800	PACKING, INSULATOR	1	-	1	-	HA2,HEA2,HEA8,HKS8,HX26,HX8,HXQ4,LXE8,LXQ4,LXU,PA2,PAE2,PX26,PXE8,PXED,PXU,QA2,QA26,QA4,QA2,QA6,QAG2,QAQ4,QAR2,QAW,QE,QH26,QHB4,QHQ4,QKE4,QME2,QSC9,QSE8,QWA4,QWH2,QXB2,QXB6,QXB7,QXB9,QXC2,QXC4,QXC6,QXC9,QXCU,QXE4,QXE8,QXQ4,QXU,QXUZ,RA2,RH26,RHE2,RHE4,RHG4,RHQ4,RSC2,RXQ4,RXU,SHQ4,SMC2,SMC4,SME1,SME6,SWA2,SWA4,SWC4,SWS4,SXB7,SXB9,SXE4,SXE8,SXQ4,SXU,VA2,VAG2,VDE2,VKB2,VKQ4,VMA4,VME4,VN17,VNT2,VSD7,VSD9,VSH7,VW12,VWA2,VWN2,VWT4,VX2,VXB7,VXB9,VXE6,VXE7,VXE9,VXQ4,VXU1	
	16212-Z5K-000		-	1	-	1	HA2,HEA2,HKS8,HX26,HX8,HXQ4,LXQ4,LXU,PA2,PAE2,PX26,PXE8,PXED,PXU,QA2,QA26,QA4,QA2,QA6,QAG2,QAQ4,QAR2,QAW,QE,QH26,QHB4,QHQ4,QKE4,QME2,QSC9,QSE8,QWA4,QWH2,QXB6,QXB7,QXB9,QXC4,QXC6,QXC9,QXCU,QXE4,QXE8,QXEM,QXQ4,QXU,QXUZ,RA2,RDG4,RH26,RHE4,RHE5,RHG4,RHQ4,RHQ5,RSC2,RXQ4,RXU,SAX4,SHQ4,SHQ5,SMC4,SME1,SME6,SMX2,SWA4,SWC4,SWS4,SXB7,SXB9,SXE4,SXQ4,SXU,VA2,VDE2,VKB2,VKQ4,VMA4,VME4,VN17,VNT2,VSD7,VWT4,VX2,VXB7,VXE6,VXE7,VXE9,VXQ4,VXU1,WMT8	
18	16610-ZE1-000	LEVER COMP., CHOKE(STD.)	1	1	1	1	HA2,HEA2,HEA8,HKS8,HX26,HX8,HXQ4,LXE8,LXQ4,LXU,PA2,PAE2,PX26,PXE8,PXED,PXU,QA2,QA26,QA4,QA2,QA6,QAG2,QAQ4,QAR2,QAW,QE,QH26,QHB4,QHQ4,QSC9,QSE8,QWA4,QWH2,QXB2,QXB6,QXB7,QXB9,QXC2,QXC4,QXC6,QXC9,QXCU,QXE4,QXE8,QXEM,QXQ4,QXU,QXUZ,RA2,RDG4,RH26,RHE2,RHE4,RHE5,RHG4,RHQ4,RHQ5,RSC2,RXQ4,RXU,SAX4,SHQ4,SHQ5,SMC2,SMC4,SME1,SME6,SMX2,SWA2,SWA4,SWC4,SWS4,SXB7,SXB9,SXE4,SXE8,SXQ4,SXU,VA2,VAG2,VDE2,VKB2,VKQ4,VMA4,VME4,VN17,VNT2,VSD7,VSD9,VSH7,VW12,VWA2,VWN2,VWT4,VX2,VXB7,VXB9,VXE6,VXE7,VXE9,VXQ4,VXU1,WMT8	



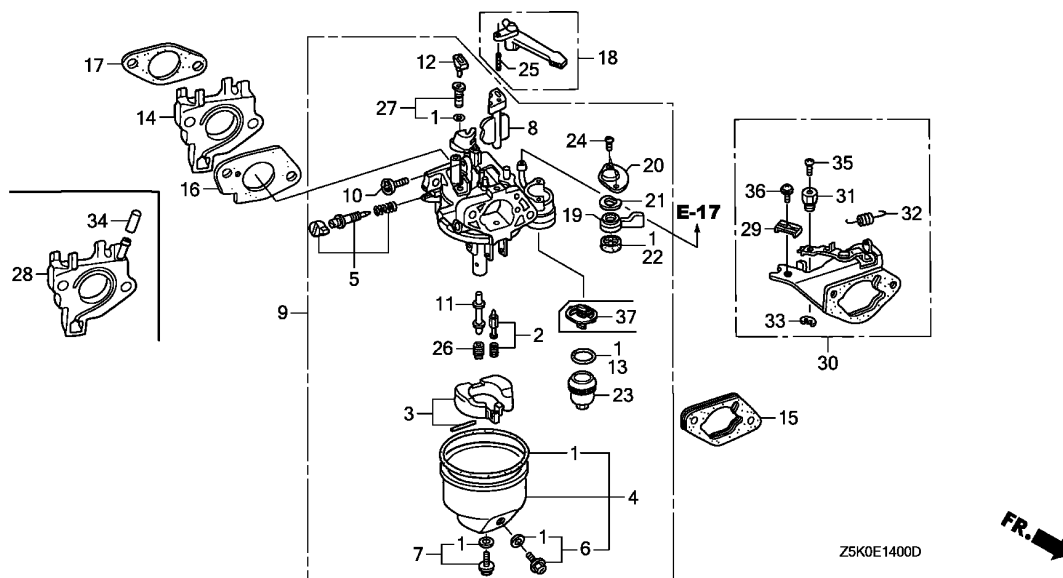

Ref. No.	Part No.	Description	Reqd. QTY				Serial No.	Parts catalogue code
			GX 270 UT	GX 270 UT2	GX 270 RT	GX 270 RT2		
19	16953-ZE1-812	LEVER, COCK	1	1	1	1	HA2,HEA2,HEA8,HKS8,HX26,HX8,HXQ4,LXE8,LXQ4,LXU,PA2,PAE2,PX26,PXE8,PXED,PXU,QA2,QA26,QA4,QAE2,QAE6,QAG2,QAQ4,QAR2,QAW,QE,QH26,QHB4,QHQ4,QKE4,QME2,QSC9,QSE8,QWA4,QWH2,QXB2,QXB6,QXB7,QXB9,QXC2,QXC4,QXC6,QXC9,QXCU,QXE4,QXE8,QXEM,QXQ4,QXU,QXUZ,RA2,RDG4,RH26,RHE2,RHE4,RHE5,RHG4,RHQ4,RHQ5,RSC2,RXQ4,RXU,SAX4,SHQ4,SHQ5,SMC2,SMC4,SME1,SME6,SMX2,SWA2,SWA4,SWC4,SWS4,SBX7,SBX9,SXE4,SXE8,SXQ4,SXU,VA2,VAG2,VDE2,VKB2,VKQ4,VMA4,VME4,VN17,VNT2,VSD7,VSD9,VSH7,VW12,VWA2,VWN2,VWT4,VX2,VXB7,VXB9,VXE6,VXE7,VXE9,VXQ4,VXU1,WMT8	
20	16954-ZE1-812	PLATE, LEVER SETTING	1	1	1	1	HA2,HEA2,HEA8,HKS8,HX26,HX8,HXQ4,LXE8,LXQ4,LXU,PA2,PAE2,PX26,PXE8,PXED,PXU,QA2,QA26,QA4,QAE2,QAE6,QAG2,QAQ4,QAR2,QAW,QE,QH26,QHB4,QHQ4,QKE4,QME2,QSC9,QSE8,QWA4,QWH2,QXB2,QXB6,QXB7,QXB9,QXC2,QXC4,QXC6,QXC9,QXCU,QXE4,QXE8,QXEM,QXQ4,QXU,QXUZ,RA2,RDG4,RH26,RHE2,RHE4,RHE5,RHG4,RHQ4,RHQ5,RSC2,RXQ4,RXU,SAX4,SHQ4,SHQ5,SMC2,SMC4,SME1,SME6,SMX2,SWA2,SWA4,SWC4,SWS4,SBX7,SBX9,SXE4,SXE8,SXQ4,SXU,VA2,VAG2,VDE2,VKB2,VKQ4,VMA4,VME4,VN17,VNT2,VSD7,VSD9,VSH7,VW12,VWA2,VWN2,VWT4,VX2,VXB7,VXB9,VXE6,VXE7,VXE9,VXQ4,VXU1,WMT8	
21	16956-ZE1-811	SPRING, COCK LEVER	1	1	1	1	HA2,HEA2,HEA8,HKS8,HX26,HX8,HXQ4,LXE8,LXQ4,LXU,PA2,PAE2,PX26,PXE8,PXED,PXU,QA2,QA26,QA4,QAE2,QAE6,QAG2,QAQ4,QAR2,QAW,QE,QH26,QHB4,QHQ4,QKE4,QME2,QSC9,QSE8,QWA4,QWH2,QXB2,QXB6,QXB7,QXB9,QXC2,QXC4,QXC6,QXC9,QXCU,QXE4,QXE8,QXEM,QXQ4,QXU,QXUZ,RA2,RDG4,RH26,RHE2,RHE4,RHE5,RHG4,RHQ4,RHQ5,RSC2,RXQ4,RXU,SAX4,SHQ4,SHQ5,SMC2,SMC4,SME1,SME6,SMX2,SWA2,SWA4,SWC4,SWS4,SBX7,SBX9,SXE4,SXE8,SXQ4,SXU,VA2,VAG2,VDE2,VKB2,VKQ4,VMA4,VME4,VN17,VNT2,VSD7,VSD9,VSH7,VW12,VWA2,VWN2,VWT4,VX2,VXB7,VXB9,VXE6,VXE7,VXE9,VXQ4,VXU1,WMT8	

Ref. No.	Part No.	Description	Reqd. QTY				Serial No.	Parts catalogue code
			GX 270 UT	GX 270 UT2	GX 270 RT	GX 270 RT2		
22	16957-ZE1-812	PACKING, FUEL COCK	1	1	1	1	-----	HA2,HEA2,HEA8,HKS8,HX26,HX8,HXQ4,LXE8,LXQ4,LXU,PA2,PAE2,PX26 PXE8,PXED,PXU,QA2,QA26,QA4,QAE2,QAE6,QAG2,QAQ4,QAR2,QAW,QE QH26,QHB4,QHQ4,QKE4,QME2,QSC9,QSE8,QWA4,QWH2,QXB2,QXB6,QXB7 QXB9,QXC2,QXC4,QXC6,QXC9,QXCU,QXE4,QXE8,QXEM,QXQ4,QXU,QXUZ,RA2 RDG4,RH26,RHE2,RHE4,RHE5,RHG4,RHQ4,RHQ5,RSC2,RXQ4,RXU,SAX4 SHQ4,SHQ5,SMC2,SMC4,SME1,SME6,SMX2,SWA2,SWA4,SWC4,SWS4,SXB7 SXB9,SXE4,SXE8,SXQ4,SXU,VA2,VAG2,VDE2,VKB2,VKQ4,VMA4,VME4,VN17 VNT2,VSD7,VSD9,VSH7,VW12,VWA2,VWN2,VWT4,VX2,VXB7,VXB9,VXE6 VXE7,VXE9,VXQ4,VXU1,WMT8
23	16967-ZE0-811	CUP, FUEL STRAINER	1	1	1	1	-----	HA2,HEA2,HEA8,HKS8,HX26,HX8,HXQ4,LXE8,LXQ4,LXU,PA2,PAE2,PX26 PXE8,PXED,PXU,QA2,QA26,QA4,QAE2,QAE6,QAG2,QAQ4,QAR2,QAW,QE QH26,QHB4,QHQ4,QKE4,QME2,QSC9,QSE8,QWA4,QWH2,QXB2,QXB6,QXB7 QXB9,QXC2,QXC4,QXC6,QXC9,QXCU,QXE4,QXE8,QXEM,QXQ4,QXU,QXUZ,RA2 RDG4,RH26,RHE2,RHE4,RHE5,RHG4,RHQ4,RHQ5,RSC2,RXQ4,RXU,SAX4 SHQ4,SHQ5,SME1,SME6,SMX2,SWA2,SWA4,SWC4,SWS4,SXB7,SXB9,SXE4 SXE8,SXQ4,SXU,VA2,VAG2,VDE2,VKB2,VKQ4,VMA4,VME4,VN17,VNT2,VSD7 VSD9,VSH7,VW12,VWA2,VWN2,VWT4,VX2,VXB7,VXB9,VXE6,VXE7,VXE9 VXQ4,VXU1
24	93500-03006-1H	SCREW, PAN, 3X6	2	2	2	2	-----	HA2,HEA2,HEA8,HKS8,HX26,HX8,HXQ4,LXE8,LXQ4,LXU,PA2,PAE2,PX26 PXE8,PXED,PXU,QA2,QA26,QA4,QAE2,QAE6,QAG2,QAQ4,QAR2,QAW,QE QH26,QHB4,QHQ4,QKE4,QME2,QSC9,QSE8,QWA4,QWH2,QXB2,QXB6,QXB7 QXB9,QXC2,QXC4,QXC6,QXC9,QXCU,QXE4,QXE8,QXEM,QXQ4,QXU,QXUZ,RA2 RDG4,RH26,RHE2,RHE4,RHE5,RHG4,RHQ4,RHQ5,RSC2,RXQ4,RXU,SAX4 SHQ4,SHQ5,SMC2,SMC4,SME1,SME6,SMX2,SWA2,SWA4,SWC4,SWS4,SXB7 SXB9,SXE4,SXE8,SXQ4,SXU,VA2,VAG2,VDE2,VKB2,VKQ4,VMA4,VME4,VN17 VNT2,VSD7,VSD9,VSH7,VW12,VWA2,VWN2,VWT4,VX2,VXB7,VXB9,VXE6 VXE7,VXE9,VXQ4,VXU1,WMT8
25	94305-20122	PIN, SPRING, 2X12	1	1	1	1	-----	HA2,HEA2,HEA8,HKS8,HX26,HX8,HXQ4,LXE8,LXQ4,LXU,PA2,PAE2,PX26 PXE8,PXED,PXU,QA2,QA26,QA4,QAE2,QAE6,QAG2,QAQ4,QAR2,QAW,QE QH26,QHB4,QHQ4,QSC9,QSE8,QWA4,QWH2,QXB2,QXB6,QXB7,QXB9,QXC2 QXC4,QXC6,QXC9,QXCU,QXE4,QXE8,QXEM,QXQ4,QXU,QXUZ,RA2,RDG4,RH26 RHE2,RHE4,RHE5,RHG4,RHQ4,RHQ5,RSC2,RXQ4,RXU,SAX4,SHQ4,SHQ5 SMC2,SMC4,SME1,SME6,SMX2,SWA2,SWA4,SWC4,SWS4,SXB7,SXB9,SXE4 SXE8,SXQ4,SXU,VA2,VAG2,VDE2,VKB2,VKQ4,VMA4,VME4,VN17,VNT2,VSD7 VSD9,VSH7,VW12,VWA2,VWN2,VWT4,VX2,VXB7,VXB9,VXE6,VXE7,VXE9 VXQ4,VXU1,WMT8
26	99101-ZH8-0820	JET, MAIN, #82	(1)	(1)	(1)	(1)	-----	HA2,HEA2,HEA8,HKS8,HX26,HX8,HXQ4,LXE8,LXQ4,LXU,PA2,PAE2,PX26 PXE8,PXED,PXU,QA2,QA26,QA4,QAE2,QAE6,QAG2,QAQ4,QAR2,QAW,QE QH26,QHB4,QHQ4,QKE4,QME2,QSE8,QXB2,QXB6,QXB7,QXB9,QXE4,QXE8 QXEM,QXQ4,QXU,QXUZ,RA2,RDG4,RH26,RHE2,RHE4,RHE5,RHG4,RHQ4,RHQ5 RSC2,RXQ4,RXU,SAX4,SHQ4,SHQ5,SMC2,SMC4,SME1,SME6,SMX2,SWA2 SWA4,SWC4,SWS4,SXB7,SXB9,SXE4,SXE8,SXQ4,SXU,VA2,VAG2,VDE2,VKB2 VKQ4,VN17,VNT2,VSD7,VSD9,VSH7,VW12,VWA2,VWN2,VWT4,VX2,VXB7 VXB9,VXE6,VXE7,VXE9,VXQ4,VXU1,WMT8
	99101-ZH8-0800	JET, MAIN, #80	(1)	-	(1)	-	-----	HA2,HEA2,HEA8,HKS8,HX26,HX8,HXQ4,LXE8,LXQ4,LXU,PA2,PAE2,PX26 PXE8,PXED,PXU,QA2,QA26,QA4,QAE2,QAE6,QAG2,QAQ4,QAR2,QAW,QH26 QHB4,QHQ4,QKE4,QME2,QSE8,QXB2,QXB6,QXB7,QXB9,QXE4,QXE8,QXQ4 QXU,QXUZ,RA2,RH26,RHE2,RHE4,RHG4,RHQ4,RSC2,RXQ4,RXU,SHQ4,SME1 SWA2,SWA4,SWC4,SWS4,SXB7,SXB9,SXE4,SXE8,SXQ4,SXU,VA2,VAG2,VDE2 VKB2,VKQ4,VN17,VNT2,VSD7,VSD9,VSH7,VW12,VWA2,VWN2,VX2,VXB7 VXB9,VXE6,VXE7,VXE9,VXQ4,VXU1



Ref. No.	Part No.	Description	Reqd. QTY				Serial No.	Parts catalogue code
			GX 270 UT	GX 270 UT2	GX 270 RT	GX 270 RT2		
26)	99101-ZH8-0880	JET, MAIN, #88	-	-	-	1	RDG4, RHG4, RSC2, VDE2, VKB2, VN17, VNT2, VWT4	
	99101-ZH8-0850	JET, MAIN, #85	-	-	-	(1)	RHG4, RSC2, VDE2, VKB2, VN17, VNT2, VWT4	
27	99204-ZE2-0400	JET SET, PILOT, #40	1	-	1	-	HA2, HEA2, HEA8, HKS8, HX26, HX8, HXQ4, LXQ4, LXU, PA2, PAE2, PX26, PXE8, PXED, PXU, QA2, QA26, QA4, QAE2, QAE6, QAG2, QAQ4, QAR2, QAW, QE, QH26, QHB4, QHQ4, QKE4, QME2, QSC9, QSE8, QWA4, QWH2, QXB2, QXB6, QXB7, QXB9, QXC2, QXC4, QXC6, QXCU, QXE4, QXE8, QXQ4, QXU, QXUZ, RA2, RH26, RHE4, RHE5, RHG4, RHQ4, RHQ5, RSC2, RXQ4, RXU, SAX4, SHQ4, SHQ5, SMC4, SME1, SME6, SWA2, SWA4, SWC4, SWS4, SXB7, SXB9, SXE4, SXQ4, SXU, VA2, VAG2, VDE2, VKB2, VKQ4, VMA4, VME4, VN17, VNT2, VSD7, VSD9, VSH7, VW12, VWA2, VWN2, VWT4, VX2, VXB7, VXB9, VXE6, VXE7, VXE9, VXQ4, VXU1	
	99204-ZE0-0350	JET SET, PILOT, #35	1	-	-	-	BE75A B QXC9	
	99204-ZE2-0400	JET SET, PILOT, #40	1	-	-	-	BE75A C QXC9	
	99204-ZE2-0380	JET SET, PILOT, #38	-	1	-	1	HA2, HEA2, HKS8, HX26, HX8, HXQ4, LXQ4, LXU, PA2, PAE2, PX26, PXE8, PXED, PXU, QA2, QA26, QA4, QAE2, QAG2, QAQ4, QAR2, QAW, QE, QH26, QHB4, QHQ4, QKE4, QME2, QSC9, QSE8, QWA4, QWH2, QXB6, QXB7, QXB9, QXC4, QXC6, QXC9, QXCU, QXE4, QXE8, QXEM, QXQ4, QXU, QXUZ, RA2, RDG4, RH26, RHE4, RHE5, RHG4, RHQ4, RHQ5, RSC2, RXQ4, RXU, SAX4, SHQ4, SHQ5, SMC4, SME1, SME6, SMX2, SWA4, SWC4, SWS4, SXB7, SXB9, SXE4, SXQ4, SXU, VA2, VDE2, VKB2, VKQ4, VMA4, VME4, VN17, VNT2, VSD7, VWT4, VX2, VXB7, VXE6, VXE7, VXE9, VXQ4, VXU1, WMT8	
28	16211-ZE2-700	INSULATOR, CARBURETOR	1	-	-	-	QKE4, RHG4	
	16211-ZE2-701	-	1	-	-	QKE4	
29	16576-891-000	HOLDER, CABLE	1	1	-	-	QKE4, QME2	
30	16590-ZE2-812	STAY ASSY., CHOKE CONTROL (REMOTE)	1	1	-	-	QKE4, QME2	
31	16594-883-010	HOLDER, WIRE	1	1	-	-	QKE4, QME2	
32	16615-ZE2-810	SPRING, RETURN	1	1	-	-	QKE4, QME2	
33	90605-230-000	CIRCLIP, 5MM	1	1	-	-	QKE4, QME2	
34	90634-ZL8-000	CAP, SEALING	1	1	-	-	QKE4	
35	93500-04006-0H	SCREW, PAN, 4X6	1	1	-	-	QKE4, QME2	
36	93893-05016-00	SCREW-WASHER, 5X16	1	1	-	-	QKE4, QME2	
37	16959-Z5T-901	FILTER, CUP	-	1	-	1	HA2, HEA2, HKS8, HX26, HX8, HXQ4, LXQ4, LXU, PA2, PAE2, PX26, PXE8, PXED, PXU, QA2, QA26, QA4, QAE2, QAG2, QAQ4, QAR2, QAW, QE, QH26, QHB4, QHQ4, QKE4, QME2, QSC9, QSE8, QWA4, QWH2, QXB6, QXB7, QXB9, QXC4, QXC6, QXC9, QXCU, QXE4, QXE8, QXEM, QXQ4, QXU, QXUZ, RA2, RDG4, RH26, RHE4, RHE5, RHG4, RHQ4, RHQ5, RSC2, RXQ4, RXU, SAX4, SHQ4, SHQ5, SME1, SME6, SMX2, SWA4, SWC4, SWS4, SXB7, SXB9, SXE4, SXQ4, SXU, VA2, VDE2, VKB2, VKQ4, VMA4, VME4, VN17, VNT2, VSD7, VWT4, VX2, VXB7, VXE6, VXE7, VXE9, VXQ4, VXU1	



E-14-1

CARBURETOR(2)

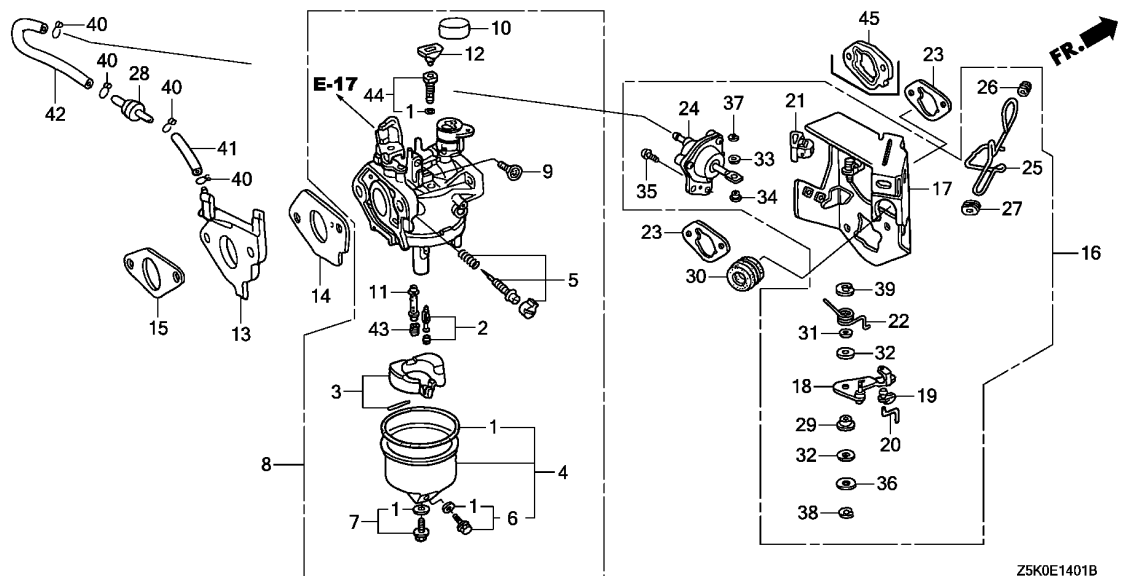

Ref. No.	L.O.N.	(Relative ref. Number) Description	F.R.T.
1	3111G1	GASKET SET, CARBURETOR(A) (3)	0.4
2	3111G6	FLOAT VALVE SET AND/OR FLOAT SET(A)	0.4
5	3111D7	SCREW SET, PILOT	0.2
8	3111G7	CARBURETOR(A) (15)	0.3
13	3111G2	CARBURETOR INSULATOR AND/OR PACKING(A)	0.3
14	3111G5	PACKING, CARBURETOR(A)	0.3
16	8101R1	STAY, MANUAL CHOKE	0.2
18	8101Z6	LEVER, CARBURETOR CHOKE(A) (45)	0.3
23	3121D9	PACKING, AIR CLEANER	0.2
24	3111A7	DIAPHRAGM, CARBURETOR	0.3
28	311175	VALVE, DASHPOT CHECK (11)	0.1
43	3111G4	JET, MAIN(A)	0.4

Z5K0E1401B

Ref. No.	Part No.	Description	Reqd. QTY				Serial No.	Parts catalogue code
			GX 270 UT	GX 270 UT2	GX 270 RT	GX 270 RT2		
1	16010-ZF5-900	GASKET SET	1	-	1	1	VKX4, VPE2, VPE4, VPE5, VPX4, VPX5, VPX9, VS37, VS39	
2	16011-ZA0-931	VALVE SET, FLOAT	1	-	1	1	VKX4, VPE2, VPE4, VPE5, VPX4, VPX5, VPX9, VS37, VS39	
3	16013-ZA0-931	FLOAT SET	1	-	1	-	VKX4, VPX4, VPX5, VPX9, VS37, VS39	
	16013-Z1C-003		-	-	1	-	VPE2, VPE4, VPE5	
4	16015-ZE8-005	CHAMBER SET, FLOAT	1	-	1	-	VKX4, VPE4, VPE5, VPX4, VPX5, VS37	
	16015-Z5T-901		-	-	1	-	VKX4, VPE2, VPE4, VPE5, VPX4, VPX5, VPX9, VS37, VS39	
5	16016-ZH8-W01	SCREW SET	1	-	1	-	VKX4, VPE4, VPE5, VPX4, VPX5, VS37	
	16016-ZH7-W01	SCREW SET, PILOT	-	-	-	1	VKX4, VPE2, VPE4, VPE5, VPX4, VPX5, VPX9, VS37, VS39	
6	16024-ZE1-811	SCREW SET, DRAIN	1	-	1	-	VKX4, VPE4, VPE5, VPX4, VPX5, VPX9, VS37, VS39	
	16024-Z5T-901		-	-	-	1	VKX4, VPE2, VPE4, VPE5, VPX4, VPX5, VPX9, VS37, VS39	
7	16028-ZE0-005	SCREW SET	1	-	1	-	VKX4, VPE4, VPE5, VPX4, VPX5, VS37	
	16028-Z5T-901		-	-	-	1	VKX4, VPE2, VPE4, VPE5, VPX4, VPX5, VPX9, VS37, VS39	
8	16100-Z5H-V02	CARBURETOR ASSY. (BE21F B/C)	1	-	1	-	VKX4, VPE4, VPE5, VPX4, VPX5, VS37	
	16100-ZK9-R62	CARBURETOR ASSY. (BE77R B/C)	1	-	1	-	VKX4, VPX4, VS37	
	16100-Z5K-V01	CARBURETOR ASSY. (BE77V A)	-	-	1	-	VPX5, VPX9, VS39	
	16100-Z5K-R61	CARBURETOR ASSY. (BE77U A)	-	-	1	-	VPE2, VPE4	
	16100-ZBC-822	CARBURETOR ASSY. (BE98B A)	-	-	1	-	VPE5	
9	16124-ZE0-005	SCREW, THROTTLE STOP	1	-	1	1	VKX4, VPE4, VPE5, VPX4, VPX5, VS37	
10	16148-141-881	CAP, CHOKE DUST	1	-	1	1	VKX4, VPE2, VPE4, VPE5, VPX4, VPX5, VPX9, VS37, VS39	
			-	-	-	1	VKX4, VPE2, VPE4, VPE5, VPX4, VPX5, VPX9, VS37, VS39	
11	16166-ZH9-820	NOZZLE, MAIN	1	-	1	1	VKX4, VPE2, VPE4, VPE5, VPX4, VPX5, VPX9, VS37, VS39	
12	16172-ZE3-W10	COLLAR, SETTING	1	-	1	1	VKX4, VPE2, VPE4, VPE5, VPX4, VPX5, VPX9, VS37, VS39	
13	16211-ZE2-701	INSULATOR, CARBURETOR	1	-	-	-	VKX4, VPX4, VPX5, VS37	
	16211-ZE2-700		1	-	-	-	VPX9, VS39	
			-	-	1	-	VKX4, VPE2, VPE4, VPE5, VPX4, VPX5, VPX9, VS37, VS39	
14	16221-ZA0-800	PACKING, CARBURETOR	1	-	1	-	VKX4, VPE2, VPE4, VPE5, VPX4, VPX5, VPX9, VS37, VS39	
	16221-Z5K-000		-	-	-	1	VKX4, VPE4, VPE5, VPX4, VPX5, VS37	

Ref. No.	Part No.	Description	Reqd. QTY				Serial No.	Parts catalogue code
			GX 270 UT	GX 270 UT2	GX 270 RT	GX 270 RT2		
15	16223-ZA0-800 16212-Z5K-000	PACKING, INSULATOR	1	-	1	-	VKX4, VPE2, VPE4, VPE5, VPX4, VPX5, VPX9, VS37, VS39 VKX4, VPE4, VPE5, VPX4, VPX5, VS37	
16	16260-ZE3-D21 16260-ZE3-D22	STAY ASSY., MANUAL CHOKE	1	-	-	-	1122294 VKX4, VPX4, VPX5, VPX9, VS37, VS39 1122295 VKX4, VPX4, VPX5, VPX9, VS37, VS39	
17	16261-ZE2-702	STAY COMP., SOLENOID	1	-	1	1	VKX4, VPE2, VPE4, VPE5, VPX4, VPX5, VPX9, VS37, VS39	
18	16262-ZE2-711	LEVER, CHOKE	1	-	1	1	VKX4, VPE2, VPE4, VPE5, VPX4, VPX5, VPX9, VS37, VS39	
19	16263-ZA0-000	JOINT, ROD	1	-	1	1	VKX4, VPE2, VPE4, VPE5, VPX4, VPX5, VPX9, VS37, VS39	
20	16264-ZE2-701	ROD, CHOKE	1	-	1	1	VKX4, VPE2, VPE4, VPE5, VPX4, VPX5, VPX9, VS37, VS39	
21	16265-ZE2-721	STOPPER, CHOKE ROD	1	-	1	1	VKX4, VPE2, VPE4, VPE5, VPX4, VPX5, VPX9, VS37, VS39	
22	16268-ZE2-721	SPRING, MANUAL CHOKE	1	-	1	1	VKX4, VPE2, VPE4, VPE5, VPX4, VPX5, VPX9, VS37, VS39	
23	16269-ZA0-800 17228-Z5T-000	PACKING, AIR CLEANER	2	-	2	-	VKX4, VPE2, VPE4, VPE5, VPX4, VPX5, VPX9, VS37, VS39 VKX4, VPE4, VPE5, VPX4, VPX5, VS37	
24	16400-ZE2-703 16400-ZE2-704	DIAPHRAGM ASSY.	1	-	-	-	1122294 VKX4, VPX4, VPX5, VPX9, VS37, VS39 1122295 VKX4, VPX4, VPX5, VPX9, VS37, VS39	
25	16611-ZE3-D21	ROD, CHOKE CONTROL	1	-	1	1	VKX4, VPE2, VPE4, VPE5, VPX4, VPX5, VPX9, VS37, VS39	
26	16613-893-000	GROMMET, CHOKE ROD	1	-	1	1	VKX4, VPE2, VPE4, VPE5, VPX4, VPX5, VPX9, VS37, VS39	
27	16615-893-000	GUIDE, CHOKE ROD	1	-	1	1	VKX4, VPE2, VPE4, VPE5, VPX4, VPX5, VPX9, VS37, VS39	
28	36135-ZF6-D41	VALVE, DASHPOT CHECK	1	-	1	1	VKX4, VPE2, VPE4, VPE5, VPX4, VPX5, VPX9, VS37, VS39	
29	53149-964-003	BUSH, ARM PIVOT	1	-	1	1	VKX4, VPE2, VPE4, VPE5, VPX4, VPX5, VPX9, VS37, VS39	
30	88911-MJ3-000	GROMMET, FENDER	1	-	1	1	VKX4, VPE2, VPE4, VPE5, VPX4, VPX5, VPX9, VS37, VS39	
31	90431-ZE2-700	WASHER, CHOKE LEVER	1	-	1	1	VKX4, VPE2, VPE4, VPE5, VPX4, VPX5, VPX9, VS37, VS39	
32	90432-ZE2-700	SEAL, CHOKE LEVER	2	-	2	2	VKX4, VPE2, VPE4, VPE5, VPX4, VPX5, VPX9, VS37, VS39	
33	90433-ZE2-700	WASHER, THRUST, 2.7X8	1	-	1	1	VKX4, VPE2, VPE4, VPE5, VPX4, VPX5, VPX9, VS37, VS39	
34	90434-ZE2-700	COLLAR, LEVER	1	-	1	1	VKX4, VPE2, VPE4, VPE5, VPX4, VPX5, VPX9, VS37, VS39	
35	93500-05012-0A	SCREW, PAN, 5X12	2	-	2	2	VKX4, VPE2, VPE4, VPE5, VPX4, VPX5, VPX9, VS37, VS39	
36	94103-05000	WASHER, PLAIN, 5MM	1	-	1	1	VKX4, VPE2, VPE4, VPE5, VPX4, VPX5, VPX9, VS37, VS39	
37	94540-02010	E-RING, 2MM	1	-	1	1	VKX4, VPE2, VPE4, VPE5, VPX4, VPX5, VPX9, VS37, VS39	
38	94540-04010	E-RING, 4MM	1	-	1	1	VKX4, VPE2, VPE4, VPE5, VPX4, VPX5, VPX9, VS37, VS39	
39	94540-07010	E-RING, 7MM	1	-	1	1	VKX4, VPE2, VPE4, VPE5, VPX4, VPX5, VPX9, VS37, VS39	
40	95002-02070	CLIP, TUBE(B7)	4	-	4	4	VKX4, VPE2, VPE4, VPE5, VPX4, VPX5, VPX9, VS37, VS39	
41	95005-35055-10	TUBE, 3.5X55(95005-35001-10M)	1	-	1	1	VKX4, VPE2, VPE4, VPE5, VPX4, VPX5, VPX9, VS37, VS39	
42	95005-35075-10	TUBE, 3.5X75(95005-35001-10M)	1	-	1	1	VKX4, VPE2, VPE4, VPE5, VPX4, VPX5, VPX9, VS37, VS39	
43	99101-ZH8-0880 99101-ZH8-0900 99101-ZH8-0920	JET, MAIN, #88	(1)	-	(1)	(1)	VKX4, VPE2, VPE4, VPE5, VPX4, VPX5, VPX9, VS37, VS39	
		JET, MAIN, #90	(1)	-	(1)	(1)	VKX4, VPE2, VPE4, VPE5, VPX4, VPX5, VPX9, VS37, VS39	
		JET, MAIN, #92	1	-	1	1	VKX4, VPE2, VPE4, VPE5, VPX4, VPX5, VPX9, VS37, VS39	
44	99204-ZE2-0400	JET SET, PILOT, #40	1	-	1	1	VKX4, VPE2, VPE4, VPE5, VPX4, VPX5, VPX9, VS37, VS39	
45	16220-ZA0-702	SPACER COMP., CARBURETOR	-	-	-	1	VKX4, VPE4, VPE5, VPX4, VPX5, VS37	



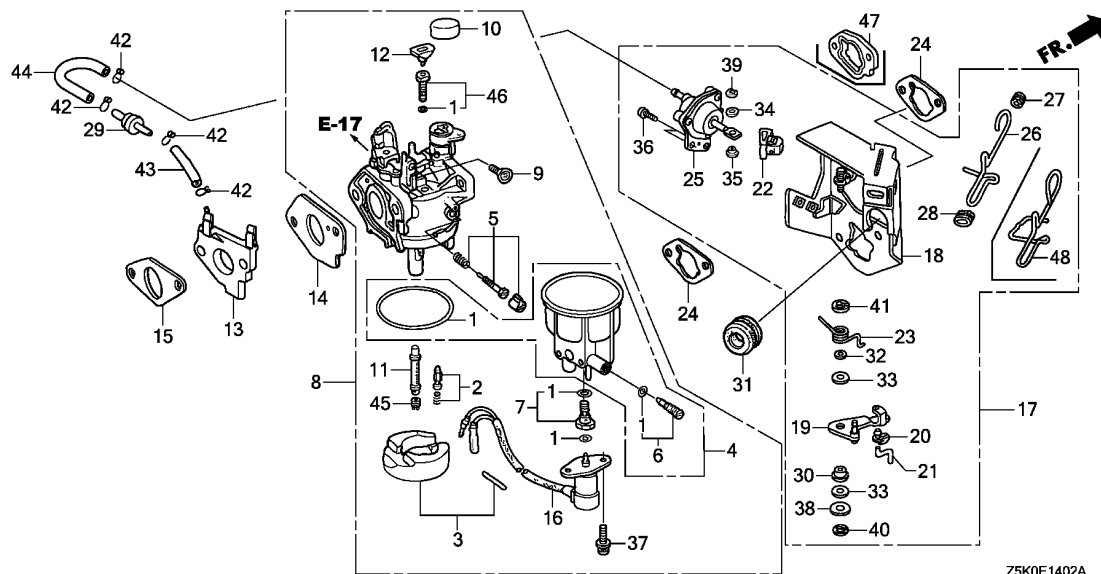

Ref. No.	L.O.N.	(Relative ref. Number) Description	F.R.T.
1	3111G1	GASKET SET, CARBURETOR(A) (3)	0.4
2	3111G6	FLOAT VALVE SET AND/OR FLOAT SET(A)	0.4
5	3111D7	SCREW SET, PILOT	0.2
8	3111G7	CARBURETOR(A) (15)	0.3
13	3111G2	CARBURETOR INSULATOR AND/OR PACKING(A)	0.3
14	3111G5	PACKING, CARBURETOR(A)	0.3
16	6211C0	VALVE, CARBURETOR SOLENOID	0.2
17	8101R1	STAY, MANUAL CHOKE	0.2
19	8101Z6	LEVER, CARBURETOR CHOKE(A) (47)	0.3
24	3121D9	PACKING, AIR CLEANER	0.2
25	3111A7	DIAPHRAGM, CARBURETOR	0.3
29	311175	VALVE, DASHPOT CHECK (11)	0.1
45	3111G4	JET, MAIN(A)	0.4

Z5K0E1402A

Ref. No.	Part No.	Description	Reqd. QTY				Serial No.	Parts catalogue code
			GX 270 UT	GX 270 UT2	GX 270 RT	GX 270 RT2		
1	16010-ZE3-701	GASKET SET	-	-	1	1	VKE4,VMT2	
2	16011-ZA0-931	VALVE SET, FLOAT	-	-	1	1	VKE4,VMT2	
3	16013-Z1C-003	FLOAT SET	-	-	1	1	VKE4,VMT2	
4	16015-ZA0-931	CHAMBER SET, FLOAT	-	-	1	1	VKE4,VMT2	
5	16016-ZH8-W01	SCREW SET	-	-	-	-	VKE4	
	16016-ZH7-W01	SCREW SET, PILOT	-	-	-	1	VKE4,VMT2	
6	16024-124-760	SCREW SET, DRAIN	-	-	1	1	VKE4,VMT2	
7	16028-ZA0-931	SCREW SET	-	-	1	1	VKE4,VMT2	
8	16100-Z5K-V11	CARBURETOR ASSY.(BE77W A)	-	-	-	-	VKE4	
	16100-ZBC-841	CARBURETOR ASSY.(BE98C A)	-	-	-	-	VKE4,VMT2	
9	16124-ZE0-005	SCREW, THROTTLE STOP	-	-	1	1	VKE4,VMT2	
10	16148-141-881	CAP, CHOKE DUST	-	-	1	1	VKE4,VMT2	
11	16166-ZH9-820	NOZZLE, MAIN	-	-	1	-	VKE4	
	16166-Z1D-D51		-	-	-	1	VKE4,VMT2	
12	16172-ZE3-W10	COLLAR, SETTING	-	-	1	1	VKE4,VMT2	
13	16211-ZE2-700	INSULATOR, CARBURETOR	-	-	1	-	VKE4	
	16211-ZE2-701		-	-	-	1	VKE4,VMT2	
14	16221-ZA0-800	PACKING, CARBURETOR	-	-	1	-	VKE4	
	16221-Z5K-000		-	-	-	1	VKE4,VMT2	
15	16223-ZA0-800	PACKING, INSULATOR	-	-	1	-	VKE4	
	16212-Z5K-000		-	-	-	1	VKE4,VMT2	
16	16230-ZE3-702	VALVE ASSY., SOLENOID	-	-	1	1	VKE4,VMT2	
17	16260-ZE2-723	STAY ASSY., MANUAL CHOKE	-	-	1	-	VKE4	
	16260-ZE3-D22		-	-	-	1	VKE4,VMT2	
18	16261-ZE2-702	STAY COMP., SOLENOID	-	-	1	1	VKE4,VMT2	
19	16262-ZE2-711	LEVER, CHOKE	-	-	1	1	VKE4,VMT2	

E-14-2

CARBURETOR(3)

H 4

Ref. No.	Part No.	Description	Reqd. QTY				Serial No.	Parts catalogue code
			GX 270 UT	GX 270 RT	GX 270 RT	GX 270 RT2		
20	16263-ZA0-000	JOINT, ROD	-	-	1	1	-----	VKE4,VMT2
21	16264-ZE2-701	ROD, CHOKE	-	-	1	1	-----	VKE4,VMT2
22	16265-ZE2-721	STOPPER, CHOKE ROD	-	-	1	1	-----	VKE4,VMT2
23	16268-ZE2-721	SPRING, MANUAL CHOKE	-	-	1	1	-----	VKE4,VMT2
24	16269-ZA0-800	PACKING, AIR CLEANER	-	-	2	-	-----	VKE4
	17228-Z5T-000	-	-	-	1	-----	VKE4,VMT2
25	16400-ZE2-704	DIAPHRAGM ASSY.	-	-	1	1	-----	VKE4,VMT2
26	16611-ZE2-711	ROD, CHOKE CONTROL	-	-	1	-	-----	VKE4
27	16613-893-000	GROMMET, CHOKE ROD	-	-	1	1	-----	VKE4,VMT2
28	16615-893-000	GUIDE, CHOKE ROD	-	-	1	1	-----	VKE4,VMT2
29	36135-ZF6-D41	VALVE, DASHPOT CHECK	-	-	1	1	-----	VKE4,VMT2
30	53149-964-003	BUSH, ARM PIVOT	-	-	1	1	-----	VKE4,VMT2
31	88911-MJ3-000	GROMMET, FENDER	-	-	1	1	-----	VKE4,VMT2
32	90431-ZE2-700	WASHER, CHOKE LEVER	-	-	1	1	-----	VKE4,VMT2
33	90432-ZE2-700	SEAL, CHOKE LEVER	-	-	2	2	-----	VKE4,VMT2
34	90433-ZE2-700	WASHER, THRUST, 2.7X8	-	-	1	1	-----	VKE4,VMT2
35	90434-ZE2-700	COLLAR, LEVER	-	-	1	1	-----	VKE4,VMT2
36	93500-05012-0A	SCREW, PAN, 5X12	-	-	2	2	-----	VKE4,VMT2
37	93892-05012-18	SCREW-WASHER, 5X12	-	-	2	2	-----	VKE4,VMT2
38	94103-05000	WASHER, PLAIN, 5MM	-	-	1	1	-----	VKE4,VMT2
39	94540-02010	E-RING, 2MM	-	-	1	1	-----	VKE4,VMT2
40	94540-04010	E-RING, 4MM	-	-	1	1	-----	VKE4,VMT2
41	94540-07010	E-RING, 7MM	-	-	1	1	-----	VKE4,VMT2
42	95002-02070	CLIP, TUBE(B7)	-	-	4	4	-----	VKE4,VMT2
43	95005-35055-10	TUBE, 3.5X55(95005-35001-10M)	-	-	1	1	-----	VKE4,VMT2
44	95005-35075-10	TUBE, 3.5X75(95005-35001-10M)	-	-	1	1	-----	VKE4,VMT2
45	99101-ZH8-0880	JET, MAIN, #88	-	-	(1)	(1)	-----	VKE4,VMT2
	99101-ZH8-0900	JET, MAIN, #90	-	-	(1)	(1)	-----	VKE4,VMT2
	99101-ZH8-0920	JET, MAIN, #92	-	-	1	1	-----	VKE4,VMT2
46	99204-ZE2-0400	JET SET, PILOT, #40	-	-	1	-	-----	VKE4
	99204-ZE0-0380	JET SET, PILOT, #38	-	-	-	1	-----	VKE4,VMT2
47	16220-ZA0-702	SPACER COMP., CARBURETOR	-	-	-	1	-----	VKE4,VMT2
48	16611-ZE3-D21	ROD, CHOKE CONTROL	-	-	-	1	-----	VKE4,VMT2

2

E-14-3

CARBURETOR(4)

H 5

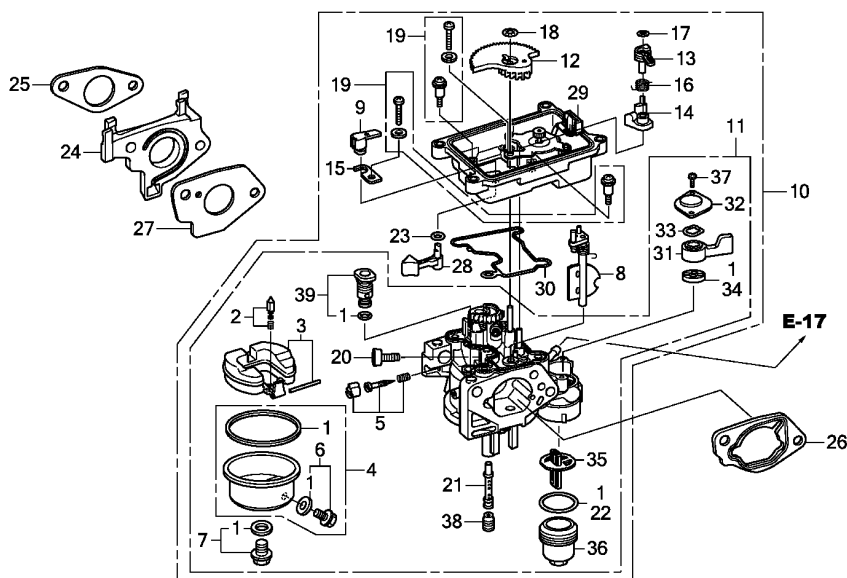

Ref. No.	L.O.N.	(Relative ref. Number) Description	F.R.T.
1	3111W7	GASKET SET, CARBURETOR(B) (3)	0.5
2	3111G6	FLOAT VALVE SET AND/OR FLOAT SET(A)	0.4
4	3111M2	FLOAT CHAMBER SET AND/OR GASKET(A)	0.3
5	3111D7	SCREW SET, PILOT	0.2
8	8101C5	CHOKE SET, CARBURETOR (15)	0.4
9	3111N6	ARM, CARBURETOR MANUAL START	0.4
10	3111G7	CARBURETOR(A)	0.3
12	3111N1	GEAR, CARBURETOR MIDDLE (13,16)	0.3
14	8101Z6	LEVER, CARBURETOR CHOKE(A) (36)	0.4
22	3101L6	PACKING, FUEL STRAINER CUP (25)	0.2
24	3111G2	CARBURETOR INSULATOR AND/OR PACKING(A)	0.3
26	3111D9	SPACER, CARBURETOR	0.2
27	3111G5	PACKING, CARBURETOR(A) (23)	0.3
28	3111N8	LEVER, CARBURETOR MANUAL START	0.4
29	3111M9	CASE, THROTTLE CONTROL MOTOR	0.4

Ref. No.	Part No.	Description	Reqd. QTY				Serial No.	Parts catalogue code
			GX 270 UT	GX 270 UT2	GX 270 RT	GX 270 RT2		
1	16010-ZE2-812	GASKET SET	-	1	-	-	PZX8,QZA2,QZAV,QZK4,QZM2,QZMH,QZX4,VZX7	
2	16011-ZA0-931	VALVE SET, FLOAT	-	1	-	-	PZX8,QZA2,QZAV,QZK4,QZM2,QZMH,QZX4,VZX7	
3	16013-Z1C-003	FLOAT SET	-	1	-	-	PZX8,QZA2,QZAV,QZK4,QZM2,QZMH,QZX4,VZX7	
4	16015-Z5T-901	CHAMBER SET, FLOAT	-	1	-	-	PZX8,QZA2,QZAV,QZK4,QZM2,QZMH,QZX4,VZX7	
5	16016-ZH7-W01	SCREW SET, PILOT	-	1	-	-	PZX8,QZA2,QZAV,QZK4,QZM2,QZMH,QZX4,VZX7	
6	16024-Z5T-901	SCREW SET, DRAIN	-	1	-	-	PZX8,QZA2,QZAV,QZK4,QZM2,QZMH,QZX4,VZX7	
7	16028-Z5T-901	SCREW SET	-	1	-	-	PZX8,QZA2,QZAV,QZK4,QZM2,QZMH,QZX4,VZX7	
8	16044-Z8T-W01	CHOKE SET	-	1	-	-	PZX8,QZA2,QZAV,QZK4,QZM2,QZMH,QZX4,VZX7	
9	16045-Z5T-W01	ARM, MANUAL START	-	1	-	-	PZX8,QZA2,QZAV,QZK4,QZM2,QZMH,QZX4,VZX7	
10	16100-Z5K-W01	CARBURETOR ASSY. (BE90A A)	-	1	-	-	PZX8,QZA2,QZAV,QZX4,VZX7	
	16100-Z5K-W02		-	1	-	-	QZK4,QZM2,QZMH	
11	16110-Z5K-W01	CARBURETOR SET	-	1	-	-	PZX8,QZA2,QZAV,QZX4,VZX7	
	16110-Z5K-W02		-	1	-	-	QZK4,QZM2,QZMH	
12	16111-Z5T-W01	GEAR, MIDDLE	-	1	-	-	PZX8,QZA2,QZAV,QZK4,QZM2,QZMH,QZX4,VZX7	
13	16112-Z5T-W01	ARM, CHOKE	-	1	-	-	PZX8,QZA2,QZAV,QZK4,QZM2,QZMH,QZX4,VZX7	
14	16113-Z5T-W01	LEVER, CHOKE CONTROL	-	1	-	-	PZX8,QZA2,QZAV,QZK4,QZM2,QZMH,QZX4,VZX7	
15	16115-Z5T-W01	PLATE	-	1	-	-	PZX8,QZA2,QZAV,QZK4,QZM2,QZMH,QZX4,VZX7	
16	16116-Z5T-W01	SPRING, TORSION COIL	-	1	-	-	PZX8,QZA2,QZAV,QZK4,QZM2,QZMH,QZX4,VZX7	
17	16117-Z5T-W01	CLIP, SPECIAL	-	1	-	-	PZX8,QZA2,QZAV,QZK4,QZM2,QZMH,QZX4,VZX7	
18	16118-Z5T-W01	CLIP, SPECIAL	-	1	-	-	PZX8,QZA2,QZAV,QZK4,QZM2,QZMH,QZX4,VZX7	
19	16119-Z5T-W01	SCREW SET	-	2	-	-	PZX8,QZA2,QZAV,QZK4,QZM2,QZMH,QZX4,VZX7	
20	16124-Z5T-W01	SCREW, STOP	-	1	-	-	PZX8,QZA2,QZAV,QZK4,QZM2,QZMH,QZX4,VZX7	
21	16166-Z8T-W01	NOZZLE, MAIN	-	1	-	-	PZX8,QZA2,QZAV,QZK4,QZM2,QZMH,QZX4,VZX7	
22	16173-001-004	PACKING, FUEL STRAINER CUP	-	1	-	-	PZX8,QZA2,QZAV,QZK4,QZM2,QZMH,QZX4,VZX7	
23	16178-ZJ0-911	O-RING	-	1	-	-	PZX8,QZA2,QZAV,QZK4,QZM2,QZMH,QZX4,VZX7	

E-14-3

CARBURETOR(4)

H 6

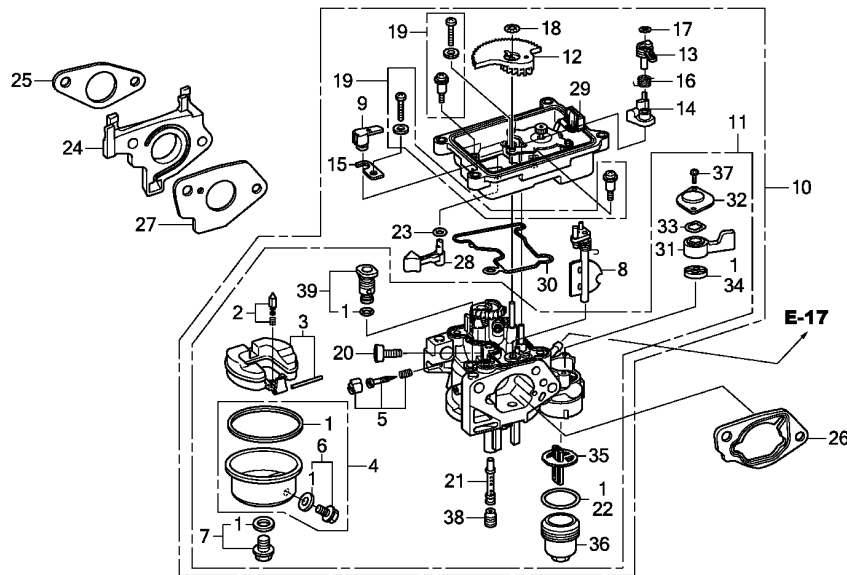

Ref. No.	L.O.N.	(Relative ref. Number) Description	F.R.T.
30	3111N0	PACKING, THROTTLE CONTROL MOTOR CASE (31,32,33)	0.4
34	3101N0	PACKING, FUEL COCK(A)	0.4
35	3111P0	FILTER, CARBURETOR CUP (21)	0.2
38	3111G4	JET, MAIN(A)	0.4

Ref. No.	Part No.	Description	Reqd. QTY				Serial No.	Parts catalogue code
			GX 270 UT	GX 270 UT2	GX 270 RT	GX 270 RT2		
24	16211-Z5K-W00	INSULATOR, CARBURETOR	-	1	-	-	PZX8,QZA2,QZAV,QZK4,QZM2,QZMH,QZX4,VZX7	
25	16212-Z5K-000	PACKING, INSULATOR	-	1	-	-	PZX8,QZA2,QZAV,QZK4,QZM2,QZMH,QZX4,VZX7	
26	16220-ZA0-702	SPACER COMP., CARBURETOR	-	1	-	-	PZX8,QZA2,QZAV,QZM2,QZMH,QZX4,VZX7	
27	16221-Z5K-000	PACKING, CARBURETOR	-	1	-	-	PZX8,QZA2,QZAV,QZK4,QZM2,QZMH,QZX4,VZX7	
28	16612-Z5T-W01	LEVER, MANUAL START	-	1	-	-	PZX8,QZA2,QZAV,QZK4,QZM2,QZMH,QZX4,VZX7	
29	16646-Z5T-W01	CASE COMP., MOTOR	-	1	-	-	PZX8,QZA2,QZAV,QZK4,QZM2,QZMH,QZX4,VZX7	
30	16648-Z5T-W01	U-RING	-	1	-	-	PZX8,QZA2,QZAV,QZK4,QZM2,QZMH,QZX4,VZX7	
31	16953-ZE1-812	LEVER, COCK	-	1	-	-	PZX8,QZA2,QZAV,QZK4,QZM2,QZMH,QZX4,VZX7	
32	16954-ZE1-812	PLATE, LEVER SETTING	-	1	-	-	PZX8,QZA2,QZAV,QZK4,QZM2,QZMH,QZX4,VZX7	
33	16956-ZE1-811	SPRING, COCK LEVER	-	1	-	-	PZX8,QZA2,QZAV,QZK4,QZM2,QZMH,QZX4,VZX7	
34	16957-ZE1-812	PACKING, FUEL COCK	-	1	-	-	PZX8,QZA2,QZAV,QZK4,QZM2,QZMH,QZX4,VZX7	
35	16959-Z5T-901	FILTER, CUP	-	1	-	-	PZX8,QZA2,QZAV,QZK4,QZM2,QZMH,QZX4,VZX7	
36	16967-ZE0-811	CUP, FUEL STRAINER	-	1	-	-	PZX8,QZA2,QZAV,QZK4,QZM2,QZMH,QZX4,VZX7	
37	93500-03006-1H	SCREW, PAN, 3X6	-	2	-	-	PZX8,QZA2,QZAV,QZK4,QZM2,QZMH,QZX4,VZX7	
38	99101-ZH8-0880	JET, MAIN, #88	-	1	-	-	PZX8,QZA2,QZAV,QZX4,VZX7	
	99101-ZH8-0850	JET, MAIN, #85	-	1	-	-	QZK4,QZM2,QZMH	
39	99204-ZE0-0380	JET SET, PILOT, #38	-	1	-	-	PZX8,QZA2,QZAV,QZK4,QZM2,QZMH,QZX4,VZX7	

2

E-15

AIR CLEANER(1)

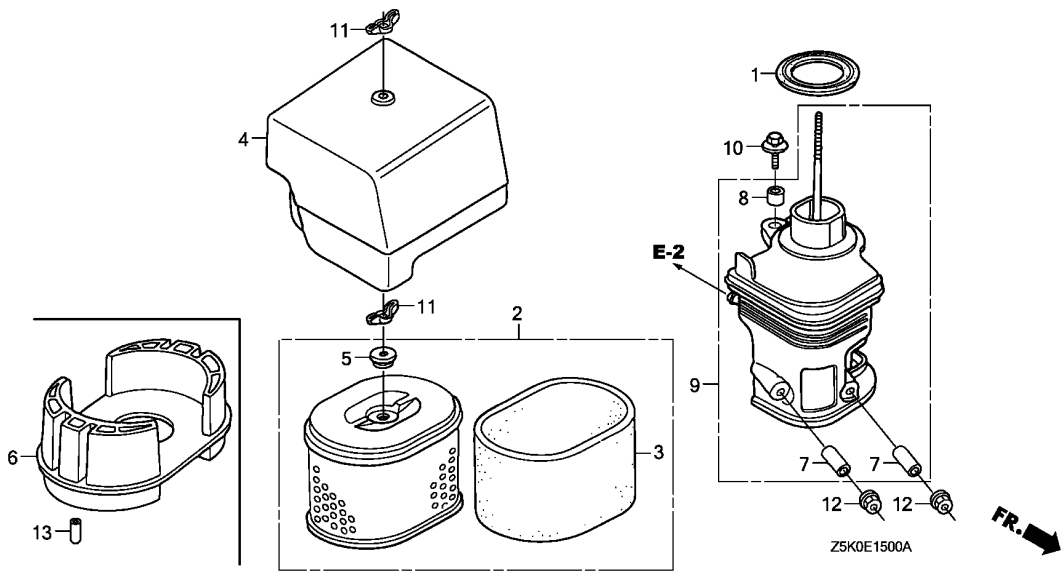

Ref. No.	L.O.N.	(Relative ref. Number) Description	F.R.T.
1	3121E1	PACKING, ELBOW	0.1
2	3121B8	ELEMENT, AIR CLEANER	0.1
.INCLUDES: Air cleaner element -inspection			
3	3121C1	FILTER, OUTER	0.1
.INCLUDES: Outer filter-inspection			
6	3121D6	NOSE, SILENCER	0.1
9	3121B4	ELBOW, AIR CLEANER	0.1

Ref. No.	Part No.	Description	Reqd. QTY				Serial No.	Parts catalogue code
			GX 270 UT	GX 270 UT2	GX 270 RT	GX 270 RT2		
1	16271-ZE2-010	PACKING, ELBOW	1	-	1	-	HA2,HEA2,HEA8,HX26,HX8,HXQ4,LXE8,LXQ4,LXU,PA2,PAE2,PX26,PXE8 PXED,PXU,QA2,QA26,QA4,QAE2,QAE6,QAG2,QAQ4,QAR2,QAW,QE,QH26 QHB4,QHQ4,QKE4,QME2,QSE8,QXB6,QXE4,QXE8,QXQ4,QXU,QXUZ,RA2,RH26 RHE2,RHE4,RHG4,RHQ4,RSC2,RXQ4,RXU,SHQ4,SMC2,SMC4,SME1,SME6 SWA2,SWA4,SWC4,SWS4,SXE4,SXE8,SXQ4,SXU,VA2,VAG2,VDE2,VKB2,VKQ4 VNT2,VW12,VWA2,VWN2,VX2,VXE6,VXQ4,VXU1	
2	17210-ZE2-822	ELEMENT, AIR CLEANER(DUAL) ..	-	1	-	-	QKE4,QZK4 HA2,HEA2,HEA8,HX26,HX8,HXQ4,LXE8,LXQ4,LXU,PA2,PAE2,PX26,PXE8 PXED,PXU,QA2,QA26,QA4,QAE2,QAE6,QAG2,QAQ4,QAR2,QAW,QE,QH26 QHB4,QHQ4,QKE4,QME2,QSE8,QXB6,QXE4,QXE8,QXQ4,QXU,QXUZ,RA2,RH26 RHE2,RHE4,RHG4,RHQ4,RSC2,RXQ4,RXU,SHQ4,SMC2,SMC4,SME1,SME6 SWA2,SWA4,SWC4,SWS4,SXE4,SXE8,SXQ4,SXU,VA2,VAG2,VDE2,VKB2,VKQ4 VNT2,VW12,VWA2,VWN2,VX2,VXE6,VXQ4,VXU1	
3	17218-ZE2-821	FILTER, OUTER	-	1	-	-	QKE4,QZK4 HA2,HEA2,HEA8,HX26,HX8,HXQ4,LXE8,LXQ4,LXU,PA2,PAE2,PX26,PXE8 PXED,PXU,QA2,QA26,QA4,QAE2,QAE6,QAG2,QAQ4,QAR2,QAW,QE,QH26 QHB4,QHQ4,QKE4,QME2,QSE8,QXB6,QXE4,QXE8,QXQ4,QXU,QXUZ,RA2,RH26 RHE2,RHE4,RHG4,RHQ4,RSC2,RXQ4,RXU,SHQ4,SMC2,SMC4,SME1,SME6 SWA2,SWA4,SWC4,SWS4,SXE4,SXE8,SXQ4,SXU,VA2,VAG2,VDE2,VKB2,VKQ4 VNT2,VW12,VWA2,VWN2,VX2,VXE6,VXQ4,VXU1	
4	17231-ZH9-820	COVER, AIR CLEANER	-	1	-	-	QKE4,QZK4 HA2,HEA2,HEA8,HX26,HX8,HXQ4,LXE8,LXQ4,LXU,PA2,PAE2,PX26,PXE8 PXED,PXU,QA2,QA26,QA4,QAE2,QAE6,QAG2,QAQ4,QAR2,QAW,QE,QH26 QHB4,QHQ4,QME2,QSE8,QXB6,QXE4,QXE8,QXQ4,QXU,QXUZ,RA2,RH26,RHE2 RHE4,RHG4,RHQ4,RSC2,RXQ4,RXU,SHQ4,SMC2,SMC4,SME1,SME6,SWA2 SWA4,SWC4,SWS4,SXE4,SXE8,SXQ4,SXU,VA2,VAG2,VDE2,VKB2,VKQ4,VNT2 VW12,VWA2,VWN2,VX2,VXE6,VXQ4,VXU1	

Ref. No.	Part No.	Description	Reqd. QTY				Serial No.	Parts catalogue code
			GX 270 UT	GX 270 UT2	GX 270 RT	GX 270 RT2		
5	17232-891-000	GROMMET, AIR CLEANER	1	-	1	-	HA2,HEA2,HEA8,HX26,HX8,HXQ4,LXE8,LXQ4,LXU,PA2,PAE2,PX26,PXE8 PXED,PXU,QA2,QA26,QA4,QA2,QA6,QAG2,QAQ4,QAR2,QAW,QE,QH26 QHB4,QHQ4,QKE4,QME2,QSE8,QXB6,QXE4,QXE8,QXQ4,QXU,QXUZ,RA2,RH26 RHE2,RHE4,RHG4,RHQ4,RSC2,RXQ4,RXU,SHQ4,SMC2,SMC4,SME1,SME6 SWA2,SWA4,SWC4,SWS4,SXE4,SXE8,SXQ4,SXU,VA2,VAG2,VDE2,VKB2,VKQ4 VNT2,VW12,VWA2,VWN2,VX2,VXE6,VXQ4,VXU1 QKE4,QZK4	
6	17235-ZE2-820	NOSE, SILENCER	1	-	-	-	HX26,HX8,HXQ4,LXE8,LXQ4,LXU,PX26,PXE8,PXED,PXU,QE,QME2,QSE8 QXB6,QXE4,QXE8,QXQ4,QXU,QXUZ,RXQ4,RXU,SME1,SWA2,SWA4,SXE4,SXE8 SXQ4,SXU,VX2,VXE6,VXQ4,VXU1	
7	17235-Z5H-000 17238-ZE2-310	COLLAR, AIR CLEANER	2	-	2	-	RSC2,VAG2,VDE2,VKB2,VNT2,VW12,VWA2,VWN2 HA2,HEA2,HEA8,HX26,HX8,HXQ4,LXE8,LXQ4,LXU,PA2,PAE2,PX26,PXE8 PXED,PXU,QA2,QA26,QA4,QA2,QA6,QAG2,QAQ4,QAR2,QAW,QE,QH26 QHB4,QHQ4,QKE4,QME2,QSE8,QXB6,QXE4,QXE8,QXQ4,QXU,QXUZ,RA2,RH26 RHE2,RHE4,RHG4,RHQ4,RSC2,RXQ4,RXU,SHQ4,SMC2,SMC4,SME1,SME6 SWA2,SWA4,SWC4,SWS4,SXE4,SXE8,SXQ4,SXU,VA2,VAG2,VDE2,VKB2,VKQ4 VNT2,VW12,VWA2,VWN2,VX2,VXE6,VXQ4,VXU1 QKE4,QZK4	
8	17239-ZE1-000	COLLAR B, AIR CLEANER	1	-	1	-	HA2,HEA2,HEA8,HX26,HX8,HXQ4,LXE8,LXQ4,LXU,PA2,PAE2,PX26,PXE8 PXED,PXU,QA2,QA26,QA4,QA2,QA6,QAG2,QAQ4,QAR2,QAW,QE,QH26 QHB4,QHQ4,QKE4,QME2,QSE8,QXB6,QXE4,QXE8,QXQ4,QXU,QXUZ,RA2,RH26 RHE2,RHE4,RHG4,RHQ4,RSC2,RXQ4,RXU,SHQ4,SMC2,SMC4,SME1,SME6 SWA2,SWA4,SWC4,SWS4,SXE4,SXE8,SXQ4,SXU,VA2,VAG2,VDE2,VKB2,VKQ4 VNT2,VW12,VWA2,VWN2,VX2,VXE6,VXQ4,VXU1 QKE4,QZK4	
9	17410-ZE2-020	ELBOW COMP., AIR CLEANER	1	-	1	-	HA2,HEA2,HEA8,HX26,HX8,HXQ4,LXE8,LXQ4,LXU,PA2,PAE2,PX26,PXE8 PXED,PXU,QA2,QA26,QA4,QA2,QA6,QAG2,QAQ4,QAR2,QAW,QE,QH26 QHB4,QHQ4,QKE4,QME2,QSE8,QXB6,QXE4,QXE8,QXQ4,QXU,QXUZ,RA2,RH26 RHE2,RHE4,RHG4,RHQ4,RSC2,RXQ4,RXU,SHQ4,SMC2,SMC4,SME1,SME6 SWA2,SWA4,SWC4,SWS4,SXE4,SXE8,SXQ4,SXU,VA2,VAG2,VDE2,VKB2,VKQ4 VNT2,VW12,VWA2,VWN2,VX2,VXE6,VXQ4,VXU1 QKE4,QZK4	
10	90009-Z1C-000	BOLT-WASHER, 6X22	1	-	1	-	HA2,HEA2,HEA8,HX26,HX8,HXQ4,LXE8,LXQ4,LXU,PA2,PAE2,PX26,PXE8 PXED,PXU,QA2,QA26,QA4,QA2,QA6,QAG2,QAQ4,QAR2,QAW,QE,QH26 QHB4,QHQ4,QKE4,QME2,QSE8,QXB6,QXE4,QXE8,QXQ4,QXU,QXUZ,RA2,RH26 RHE2,RHE4,RHG4,RHQ4,RSC2,RXQ4,RXU,SHQ4,SMC2,SMC4,SME1,SME6 SWA2,SWA4,SWC4,SWS4,SXE4,SXE8,SXQ4,SXU,VA2,VAG2,VDE2,VKB2,VKQ4 VNT2,VW12,VWA2,VWN2,VX2,VXE6,VXQ4,VXU1 QKE4,QZK4	
11	90325-044-000	NUT, TOOL BOX SETTING	2	-	-	-	HA2,HEA2,HEA8,HX26,HX8,HXQ4,LXE8,LXQ4,LXU,PA2,PAE2,PX26,PXE8 PXED,PXU,QA2,QA26,QA4,QA2,QA6,QAG2,QAQ4,QAR2,QAW,QE,QH26 QHB4,QHQ4,QME2,QSE8,QXB6,QXE4,QXE8,QXQ4,QXU,QXUZ,RA2,RH26,RHE2 RHE4,RHG4,RHQ4,RXQ4,RXU,SHQ4,SMC2,SMC4,SME1,SME6,SWA2,SWA4 SWC4,SWS4,SXE4,SXE8,SXQ4,SXU,VA2,VKQ4,VWA2,VX2,VXE6,VXQ4,VXU1 QKE4 QKE4,QZK4	
12	94050-06000	NUT, FLANGE, 6MM	2	-	2	-	RSC2,VAG2,VDE2,VKB2,VNT2,VW12,VWA2,VWN2 HA2,HEA2,HEA8,HX26,HX8,HXQ4,LXE8,LXQ4,LXU,PA2,PAE2,PX26,PXE8 PXED,PXU,QA2,QA26,QA4,QA2,QA6,QAG2,QAQ4,QAR2,QAW,QE,QH26 QHB4,QHQ4,QKE4,QME2,QSE8,QXB6,QXE4,QXE8,QXQ4,QXU,QXUZ,RA2,RH26 RHE2,RHE4,RHG4,RHQ4,RSC2,RXQ4,RXU,SHQ4,SMC2,SMC4,SME1,SME6 SWA2,SWA4,SWC4,SWS4,SXE4,SXE8,SXQ4,SXU,VA2,VAG2,VDE2,VKB2,VKQ4 VNT2,VW12,VWA2,VWN2,VX2,VXE6,VXQ4,VXU1 QKE4,QZK4	
13	90634-ZL8-H00	CAP, SEALING	-	-	1	-	RSC2,VAG2,VDE2,VKB2,VNT2,VW12,VWA2,VWN2	



E-15-1

AIR CLEANER(2)

H 9

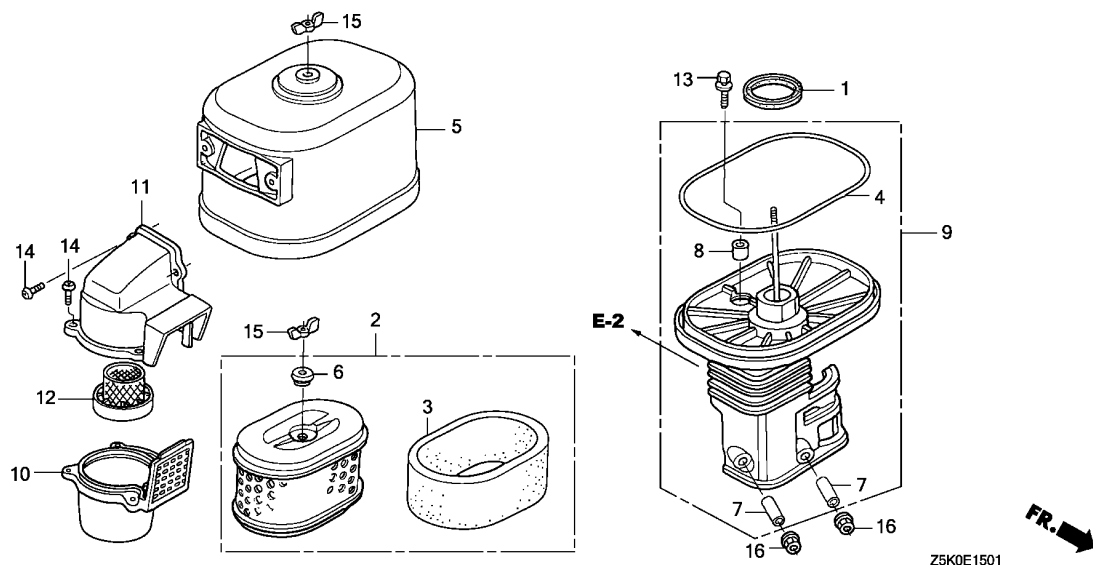

Ref. No.	L.O.N.	(Relative ref. Number) Description	F.R.T.
1	3121E1	PACKING, ELBOW	0.1
2	3121B8	ELEMENT, AIR CLEANER	0.1
		.INCLUDES: Air cleaner element -inspection	
3	3121C1	FILTER, OUTER	0.1
		.INCLUDES: Outer filter-inspection	
4	3121E0	PACKING, AIR CLEANER COVER ...	0.1
9	3121B4	ELBOW, AIR CLEANER	0.1
10	3121A6	CASE, PRE AIR CLEANER	0.1
11	3121A4	CAP, PRE AIR CLEANER	0.1
12	3121C8	GUIDE, PRE AIR CLEANER	0.1

Ref. No.	Part No.	Description	Reqd. QTY				Serial No.	Parts catalogue code
			GX 270 UT	GX 270 UT2	GX 270 RT	GX 270 RT2		
1	16271-ZE2-010	PACKING, ELBOW	1	1	-	-	-----	QSC9,QWA4,QWH2,QXC2,QXC4,QXC6,QXC9,QXCU,VMA4,VME4
2	17210-ZE3-010	ELEMENT, AIR CLEANER	1	1	-	-	-----	QSC9,QWA4,QWH2,QXC2,QXC4,QXC6,QXC9,QXCU,VMA4,VME4
3	17218-ZE3-000	FILTER, OUTER	1	1	-	-	-----	QSC9,QWA4,QWH2,QXC2,QXC4,QXC6,QXC9,QXCU,VMA4,VME4
4	17219-ZE3-840	PACKING, AIR CLEANER COVER ..	1	1	-	-	-----	QSC9,QWA4,QWH2,QXC2,QXC4,QXC6,QXC9,QXCU,VMA4,VME4
5	17230-ZE3-841	COVER COMP., AIR CLEANER (CYCLONE)	1	1	-	-	-----	QSC9,QWA4,QWH2,QXC2,QXC4,QXC6,QXC9,QXCU,VMA4,VME4
6	17232-891-000	GROMMET, AIR CLEANER	1	1	-	-	-----	QSC9,QWA4,QWH2,QXC2,QXC4,QXC6,QXC9,QXCU,VMA4,VME4
7	17238-ZE2-310	COLLAR, AIR CLEANER	2	2	-	-	-----	QSC9,QWA4,QWH2,QXC2,QXC4,QXC6,QXC9,QXCU,VMA4,VME4
8	17239-ZE3-840	COLLAR B, AIR CLEANER	1	1	-	-	-----	QSC9,QWA4,QWH2,QXC2,QXC4,QXC6,QXC9,QXCU,VMA4,VME4
9	17410-ZE3-840	ELBOW COMP., AIR CLEANER	1	1	-	-	-----	QSC9,QWA4,QWH2,QXC2,QXC4,QXC6,QXC9,QXCU,VMA4,VME4
10	17470-ZE3-842	CASE COMP., PRE AIR CLEANER ..	1	1	-	-	-----	QSC9,QWA4,QWH2,QXC2,QXC4,QXC6,QXC9,QXCU,VMA4,VME4
11	17475-ZE3-841	CAP, PRE AIR CLEANER	1	1	-	-	-----	QSC9,QWA4,QWH2,QXC2,QXC4,QXC6,QXC9,QXCU,VMA4,VME4
12	17476-ZE3-841	GUIDE, PRE AIR CLEANER	1	1	-	-	-----	QSC9,QWA4,QWH2,QXC2,QXC4,QXC6,QXC9,QXCU,VMA4,VME4
13	90009-Z1C-000	BOLT-WASHER, 6X22	1	1	-	-	-----	QSC9,QWA4,QWH2,QXC2,QXC4,QXC6,QXC9,QXCU,VMA4,VME4
14	90142-MB0-000	SCREW, PAN, 5X16.5	5	5	-	-	-----	QSC9,QWA4,QWH2,QXC2,QXC4,QXC6,QXC9,QXCU,VMA4,VME4
15	90325-044-000	NUT, TOOL BOX SETTING	2	2	-	-	-----	QSC9,QWA4,QWH2,QXC2,QXC4,QXC6,QXC9,QXCU,VMA4,VME4
16	94050-06000	NUT, FLANGE, 6MM	2	2	-	-	-----	QSC9,QWA4,QWH2,QXC2,QXC4,QXC6,QXC9,QXCU,VMA4,VME4

E-15-2

AIR CLEANER(3)

H10

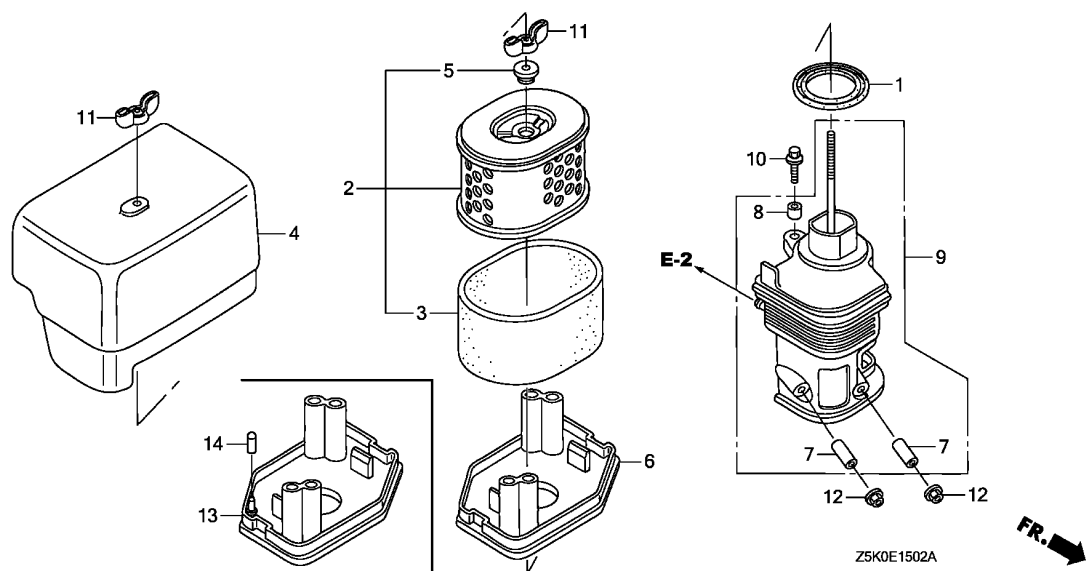

Ref. No.	L.O.N.	(Relative ref. Number) Description	F.R.T.
1	3121E1	PACKING, ELBOW	0.1
2	3121B8	ELEMENT, AIR CLEANER	0.1
		.INCLUDES: Air cleaner element -inspection	
3	3121C1	FILTER, OUTER	0.1
		.INCLUDES: Outer filter-inspection (13)	
6	3121D6	NOSE, SILENCER	0.1
9	3121B4	ELBOW, AIR CLEANER	0.1

Ref. No.	Part No.	Description	Reqd. QTY				Serial No.	Parts catalogue code
			GX 270 UT	GX 270 UT2	GX 270 RT	GX 270 RT2		
1	16271-ZE2-010	PACKING, ELBOW	1	-	1	-	HKS8,QXB2,QXB7,QXB9,SXB7,SXB9,VN17,VSD7,VSD9,VSH7,VWT4,VXB7,VXB9,VXE7,VXE9	
2	17210-ZE3-010	ELEMENT, AIR CLEANER	1	-	1	-	HKS8,QXB2,QXB7,QXB9,SXB7,SXB9,VN17,VSD7,VSD9,VSH7,VWT4,VXB7,VXB9,VXE7,VXE9	
3	17218-ZE3-000	FILTER, OUTER	1	-	1	-	HKS8,QXB2,QXB7,QXB9,SXB7,SXB9,VN17,VSD7,VSD9,VSH7,VWT4,VXB7,VXB9,VXE7,VXE9	
4	17231-ZH9-N01	COVER, AIR CLEANER(100DB) ...	1	-	1	-	HKS8,QXB2,QXB7,QXB9,SXB7,SXB9,VN17,VSD7,VSD9,VSH7,VWT4,VXB7,VXB9,VXE7,VXE9	
5	17232-891-000	GROMMET, AIR CLEANER	1	-	1	-	HKS8,QXB2,QXB7,QXB9,SXB7,SXB9,VN17,VSD7,VSD9,VSH7,VWT4,VXB7,VXB9,VXE7,VXE9	
6	17235-ZH9-N01	NOSE, SILENCER	1	-	-	-	HKS8,QXB2,QXB7,QXB9,SXB7,SXB9,VN17,VSD7,VSD9,VSH7,VXB7,VXB9,VXE7,VXE9	
7	17238-ZE2-310	COLLAR, AIR CLEANER	2	-	2	-	HKS8,QXB2,QXB7,QXB9,SXB7,SXB9,VN17,VSD7,VSD9,VSH7,VWT4,VXB7,VXB9,VXE7,VXE9	
8	17239-ZE1-000	COLLAR B, AIR CLEANER	1	-	1	-	HKS8,QXB2,QXB7,QXB9,SXB7,SXB9,VN17,VSD7,VSD9,VSH7,VWT4,VXB7,VXB9,VXE7,VXE9	
9	17410-ZH9-N00	ELBOW COMP., AIR CLEANER	1	-	1	-	HKS8,QXB2,QXB7,QXB9,SXB7,SXB9,VN17,VSD7,VSD9,VSH7,VWT4,VXB7,VXB9,VXE7,VXE9	
10	90009-Z1C-000	BOLT-WASHER, 6X22	1	-	1	-	HKS8,QXB2,QXB7,QXB9,SXB7,SXB9,VN17,VSD7,VSD9,VSH7,VWT4,VXB7,VXB9,VXE7,VXE9	
11	90325-044-000	NUT, TOOL BOX SETTING	2	-	2	-	HKS8,QXB2,QXB7,QXB9,SXB7,SXB9,VN17,VSD7,VSD9,VSH7,VWT4,VXB7,VXB9,VXE7,VXE9	
12	94050-06000	NUT, FLANGE, 6MM	2	-	2	-	HKS8,QXB2,QXB7,QXB9,SXB7,SXB9,VN17,VSD7,VSD9,VSH7,VWT4,VXB7,VXB9,VXE7,VXE9	
13	17235-Z5H-800	NOSE, SILENCER	-	-	1	-	VN17,VSH7,VWT4	
14	90634-ZL8-H00	CAP, SEALING	-	-	1	-	VN17,VSH7,VWT4	

2

E-15-3

AIR CLEANER(4)

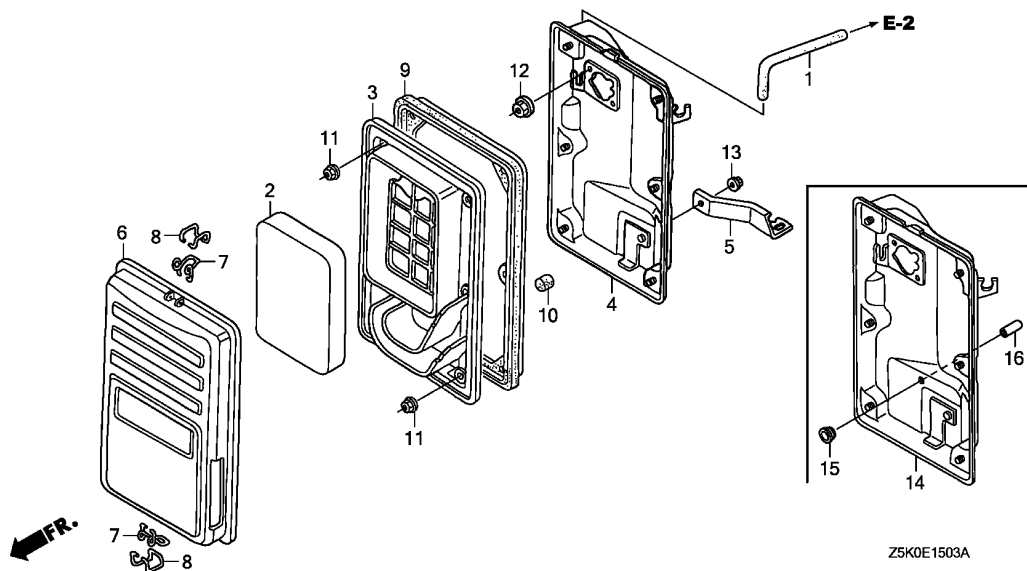

Ref. No.	L.O.N.	(Relative ref. Number) Description	F.R.T.
1	3121N4	TUBE, AIR CLEANER BREATHER ...	0.2
2	3121B8	ELEMENT, AIR CLEANERINCLUDES: Air cleaner element -inspection	0.1
3	3121F0	SEPARATOR, AIR CLEANER (14)	0.1
4	3121A5	CASE, AIR CLEANER	0.2
9	3121E8	SEAL, AIR CLEANER CASE	0.1

Ref. No.	Part No.	Description	Reqd. QTY				Serial No.	Parts catalogue code
			GX 270 UT	GX 270 UT2	GX 270 RT	GX 270 RT2		
1	15721-ZB4-000	TUBE, BREATHER	1	-	1	-	VKE4, VKX4, VPE2, VPE4, VPE5, VPX4, VPX5, VPX9, VS37, VS39	
2	17211-899-000	ELEMENT, AIR CLEANER	1	-	1	-	VKE4, VKX4, VPE2, VPE4, VPE5, VPX4, VPX5, VPX9, VS37, VS39	
3	17212-ZB4-003 17212-Z5R-000	SEPARATOR, AIR CLEANER	1	-	-	-	VKX4, VPX4, VPX5, VPX9, VS37, VS39	
4	17220-ZB4-003	CASE COMP., AIR CLEANER	1	-	-	-	VKE4, VKX4, VPE2, VPE4, VPE5, VPX4, VPX5, VPX9, VS37, VS39	
5	17222-ZB4-000	STAY, AIR CLEANER	1	-	1	-	VKX4, VPX4, VPX5, VPX9, VS37, VS39	
6	17231-899-000	COVER COMP., AIR CLEANER	1	-	1	-	VKE4, VKX4, VPE2, VPE4, VPE5, VPX4, VPX5, VPX9, VS37, VS39	
7	17235-899-000	CLIP A, AIR CLEANER WIRE	2	-	2	-	VKE4, VKX4, VPE2, VPE4, VPE5, VPX4, VPX5, VPX9, VS37, VS39	
8	17236-899-000	CLIP B, AIR CLEANER WIRE	2	-	2	-	VKE4, VKX4, VPE2, VPE4, VPE5, VPX4, VPX5, VPX9, VS37, VS39	
9	17252-899-000	SEAL, AIR CLEANER	1	-	1	-	VKE4, VKX4, VPE2, VPE4, VPE5, VPX4, VPX5, VPX9, VS37, VS39	
10	17367-413-690	FILTER, DRAIN TUBE	1	-	1	-	VKE4, VKX4, VPE2, VPE4, VPE5, VPX4, VPX5, VPX9, VS37, VS39	
11	94050-05000	NUT, FLANGE, 5MM	6	-	6	-	VKE4, VKX4, VPE2, VPE4, VPE5, VPX4, VPX5, VPX9, VS37, VS39	
12	94050-06000	NUT, FLANGE, 6MM	2	-	2	-	VKE4, VKX4, VPE2, VPE4, VPE5, VPX4, VPX5, VPX9, VS37, VS39	
13	94050-06080	NUT, FLANGE, 6MM	1	-	1	-	VKE4, VKX4, VPE2, VPE4, VPE5, VPX4, VPX5, VPX9, VS37, VS39	
14	17220-Z5R-000	CASE COMP., AIR CLEANER	-	-	1	-	VKE4, VKX4, VPE2, VPE4, VPE5, VPX4, VPX5, VPX9, VS37, VS39	
15	17232-898-000	GROMMET, AIR CLEANER	-	-	1	-	VKE4, VKX4, VPE2, VPE4, VPE5, VPX4, VPX5, VPX9, VS37, VS39	
16	90634-ZL8-H00	CAP, SEALING	-	-	1	-	VKE4, VKX4, VPE2, VPE4, VPE5, VPX4, VPX5, VPX9, VS37, VS39	

E-15-4

AIR CLEANER(5)

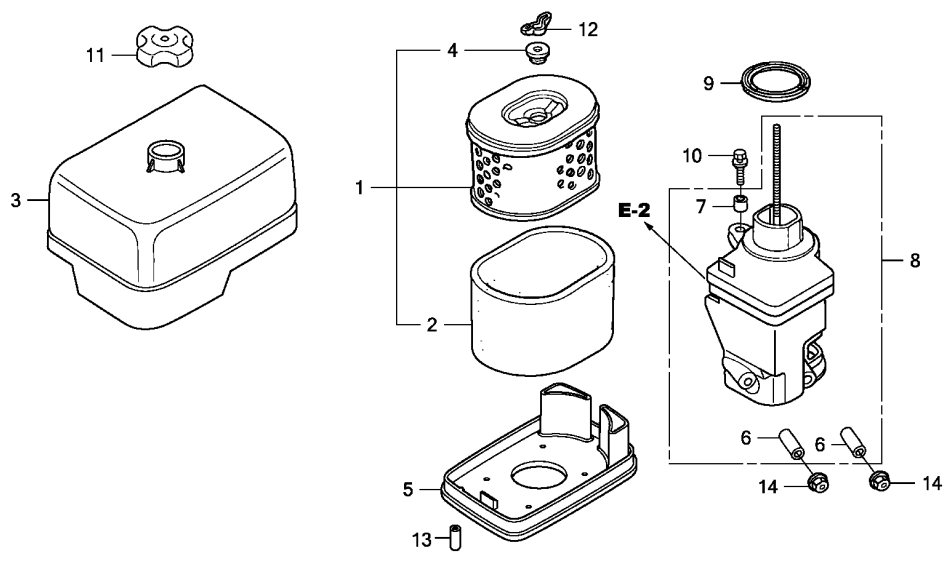

Z5K0E1504

Ref. No.	Part No.	Description	Reqd. QTY				Serial No.	Parts catalogue code
			GX 270 UT	GX 270 UT2	GX 270 RT	GX 270 RT2		
5	17235-Z5K-000	NOSE, SILENCER	-	1	-	1	-----	HA2,HEA2,HKS8,HX26,HX8,HXQ4,LXQ4,LXU,PA2,PAE2,PX26,PXE8,PXED PXU,PZX8,QA2,QA26,QA4, QAE2,QAG2,QAQ4,QAR2,QAW,QE,QH26,QHB4 QHQ4,QME2,QSE8,QXB6,QXB7,QXB9,QXE4,QXE8,QXEM,QXQ4,QXU,QXUZ QZA2,QZAV,QZM2,QZMH,QZX4,RA2,RDG4,RH26,RHE4,RHE5,RHG4,RHQ4 RHQ5,RXQ4,RXU,SAX4,SHQ4,SHQ5,SMC4,SME1,SME6,SMX2,SWA4,SWC4 SWS4,SXB7,SXB9,SXE4,SXQ4,SXU,VA2,VKQ4,VSD7,VX2,VXB7,VXE6,VXE7 VXE9,VXQ4,VXU1,VZX7,WMT8
	17235-Z5K-800	-	-	-	1	-----	RSC2,VDE2,VKB2,VN17,VNT2,VWT4
6	17238-ZE2-310	COLLAR, AIR CLEANER	-	2	-	2	-----	HA2,HEA2,HKS8,HX26,HX8,HXQ4,LXQ4,LXU,PA2,PAE2,PX26,PXE8,PXED PXU,PZX8,QA2,QA26,QA4, QAE2,QAG2,QAQ4,QAR2,QAW,QE,QH26,QHB4 QHQ4,QME2,QSE8,QXB6,QXB7,QXB9,QXE4,QXE8,QXEM,QXQ4,QXU,QXUZ QZA2,QZAV,QZK4,QZM2,QZMH,QZX4,RA2,RDG4,RH26,RHE4,RHE5,RHG4 RHQ4,RHQ5,RSC2,RXQ4,RXU,SAX4,SHQ4,SHQ5,SMC4,SME1,SME6,SMX2 SWA4,SWC4,SWS4,SXB7,SXB9,SXE4,SXQ4,SXU,VA2,VDE2,VKB2,VKQ4,VN17 VNT2,VSD7,VWT4,VX2,VXB7,VXE6,VXE7,VXE9,VXQ4,VXU1,VZX7,WMT8
7	17239-ZE1-000	COLLAR B, AIR CLEANER	-	1	-	1	-----	HA2,HEA2,HKS8,HX26,HX8,HXQ4,LXQ4,LXU,PA2,PAE2,PX26,PXE8,PXED PXU,PZX8,QA2,QA26,QA4, QAE2,QAG2,QAQ4,QAR2,QAW,QE,QH26,QHB4 QHQ4,QME2,QSE8,QXB6,QXB7,QXB9,QXE4,QXE8,QXEM,QXQ4,QXU,QXUZ QZA2,QZAV,QZK4,QZM2,QZMH,QZX4,RA2,RDG4,RH26,RHE4,RHE5,RHG4 RHQ4,RHQ5,RSC2,RXQ4,RXU,SAX4,SHQ4,SHQ5,SMC4,SME1,SME6,SMX2 SWA4,SWC4,SWS4,SXB7,SXB9,SXE4,SXQ4,SXU,VA2,VDE2,VKB2,VKQ4,VN17 VNT2,VSD7,VWT4,VX2,VXB7,VXE6,VXE7,VXE9,VXQ4,VXU1,VZX7,WMT8
8	17410-Z5K-000	ELBOW COMP., AIR CLEANER	-	1	-	1	-----	HA2,HEA2,HKS8,HX26,HX8,HXQ4,LXQ4,LXU,PA2,PAE2,PX26,PXED,PXU QA2,QA26,QA4, QAE2,QAG2,QAQ4,QAR2,QAW,QE,QH26,QHB4,QHQ4,QME2 QSE8,QXB6,QXB7,QXB9,QXE4,QXE8,QXQ4,QXU,QXUZ,RA2,RH26,RHE4,RHE5 RHG4,RHQ4,RSC2,RXQ4,RXU,SHQ4,SMC4,SME1,SME6,SWA4,SWC4,SWS4 SXB7,SXB9,SXE4,SXQ4,SXU,VA2,VDE2,VKB2,VKQ4,VN17,VNT2,VSD7,VWT4 VX2,VXB7,VXE6,VXE7,VXE9,VXQ4,VXU1

E-15-5

AIR CLEANER(6)

H15

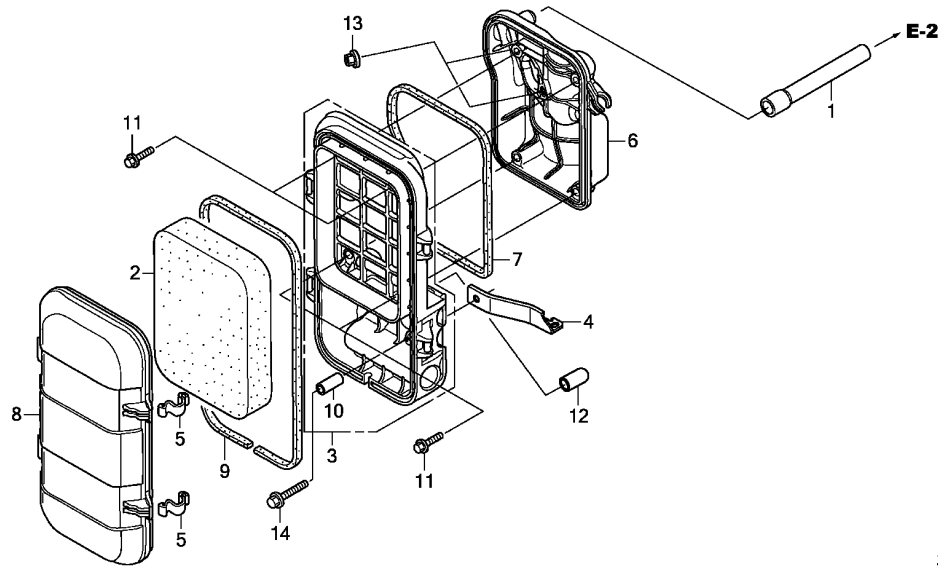

Ref. No.	L.O.N.	(Relative ref. Number) Description	F.R.T.
1	1111K5	TUBE, BREATHER	0.2
2	3121B8	ELEMENT, AIR CLEANER	0.1
.INCLUDES: Air cleaner element -inspection			
3	3121H1	CASE, AIR CLEANER(A)	0.2
6	3121Q0	BASE, AIR CLEANER	0.2
7	3121R4	SEAL, AIR CLEANER CASE(A)	0.2
9	3121E9	SEAL, AIR CLEANER COVER	0.1

2

Ref. No.	Part No.	Description	Reqd. QTY				Serial No.	Parts catalogue code
			GX 270 UT	GX 270 UT2	GX 270 RT	GX 270 RT2		
1	15721-Z23-H60	TUBE, BREATHER	-	-	-	1	----- VKE4, VKX4, VMT2, VPE4, VPE5, VPX4, VPX5, VS37	
2	17211-899-000	ELEMENT, AIR CLEANER	-	-	-	1	----- VKE4, VKX4, VMT2, VPE4, VPE5, VPX4, VPX5, VS37	
3	17220-Z23-S30	CASE COMP., AIR CLEANER	-	-	-	1	----- VKE4, VKX4, VMT2, VPE4, VPE5, VPX4, VPX5, VS37	
4	17222-Z21-F60	STAY, AIR CLEANER	-	-	-	1	----- VKE4, VKX4, VMT2, VPE4, VPE5, VPX4, VPX5, VS37	
5	17223-Z23-000	SPRING, AIR CLEANER CASE LID	-	-	-	2	----- VKE4, VKX4, VMT2, VPE4, VPE5, VPX4, VPX5, VS37	
6	17223-Z23-S30	BASE COMP., AIR CLEANER	-	-	-	1	----- VKE4, VKX4, VMT2, VPE4, VPE5, VPX4, VPX5, VS37	
7	17229-Z23-H60	SEAL, AIR CLEANER CASE	-	-	-	1	----- VKE4, VKX4, VMT2, VPE4, VPE5, VPX4, VPX5, VS37	
8	17231-Z23-H60	COVER, AIR CLEANER	-	-	-	1	----- VKE4, VKX4, VMT2, VPE4, VPE5, VPX4, VPX5, VS37	
9	17233-Z23-H60	SEAL, AIR CLEANER COVER	-	-	-	1	----- VKE4, VKX4, VMT2, VPE4, VPE5, VPX4, VPX5, VS37	
10	17238-ZE7-710	COLLAR, AIR CLEANER	-	-	-	1	----- VKE4, VKX4, VMT2, VPE4, VPE5, VPX4, VPX5, VS37	
11	90005-ZM3-000	BOLT, FLANGE, 5X18	-	-	-	4	----- VKE4, VKX4, VMT2, VPE4, VPE5, VPX4, VPX5, VS37	
12	90802-Z6L-000	CAP, SEALING	-	-	-	1	----- VKE4, VKX4, VMT2, VPE4, VPE5, VPX4, VPX5, VS37	
13	94050-06000	NUT, FLANGE, 6MM	-	-	-	2	----- VKE4, VKX4, VMT2, VPE4, VPE5, VPX4, VPX5, VS37	
14	95701-06032-08	BOLT, FLANGE, 6X32	-	-	-	1	----- VKE4, VKX4, VMT2, VPE4, VPE5, VPX4, VPX5, VS37	

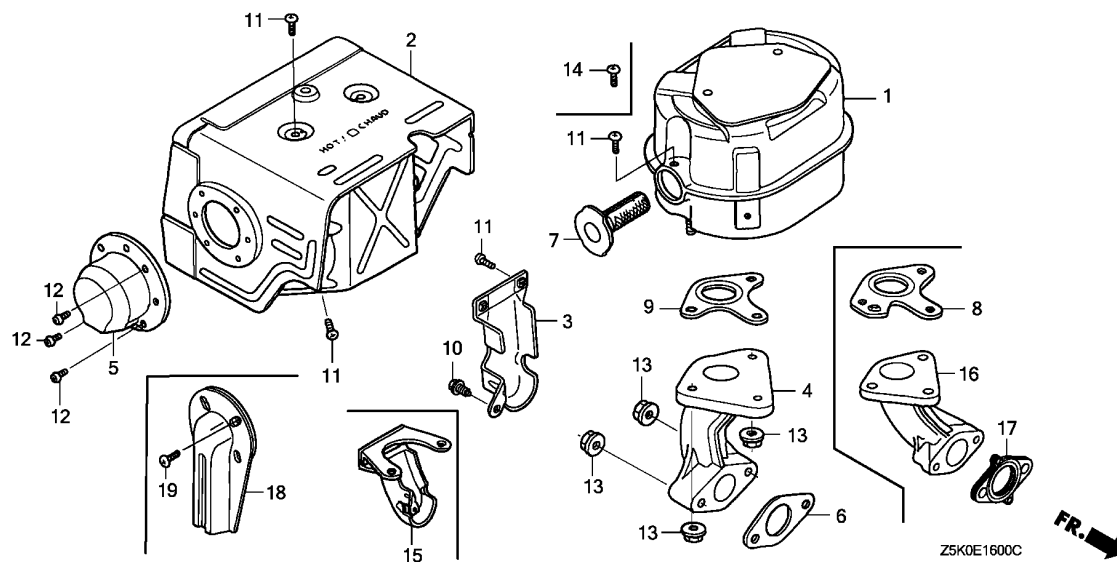

Ref. No.	Part No.	Description	Reqd. QTY				Serial No.	Parts catalogue code
			GX 270 UT	GX 270 UT2	GX 270 RT	GX 270 RT2		
(7)	18355-ZE2-W00	ARRESTER, SPARK	-	-	-	(1)	RDG4, RHG4, VMT2, VPX4, VS37	
	18355-ZB4-630		-	-	-	(1)	VKE4, VKX4, VPE4	
8	18381-ZE2-W10	GASKET, MUFFLER (ARRESTER) (NIPPON LEAKLESS)	(1)	-	(1)	-	HA2, HEA2, HEA8, PA2, PAE2, QA4, QAE2, QAE6, QAQ4, QAR2, QH26, QHB4, QHQ4, RA2, RH26, RHE2, RHE4, RHG4, RHQ4, SHQ4, SWC4, SWS4, VA2, VAG2, VDE2, VKE4, VKQ4, VMA4, VME4, VPE4, VPE5, VW12, VWN2, VWT4	
	18381-Z8S-801	GASKET, MUFFLER (ARRESTER) (THAI LEAKLESS)	1	-	1	-	QA2, QA26, QA4, QAE2, QAE6, QAQ4, QAR2, SWS4, VA2, VAG2, VDE2, VKQ4, VMA4, VME4, VW12, VWA2, VWN2	
	18381-ZE2-W10	GASKET, MUFFLER (ARRESTER) (NIPPON LEAKLESS)	1	-	1	-	QA2, QA26, VWA2	
9	18381-Z1C-801	GASKET, MUFFLER (THAI LEAKLESS)	1	-	-	(1)	RDG4, RHG4, VKE4, VKX4, VMT2, VPE4, VPE5, VPX4, VPX5, VS37	
	18381-ZE2-800	GASKET, MUFFLER (NIPPON LEAKLESS)	1	-	-	-	HA2, HEA2, HEA8, PA2, PAE2, QHB4, RA2, RH26, RHE2, RHE4, RHQ4	
	18381-Z1C-801	GASKET, MUFFLER (THAI LEAKLESS)	1	-	-	1027580	QHB4 QAG2, QH26, QHQ4, SHQ4	
10	90013-883-000	BOLT, FLANGE, 6X12(CT200)	1	-	1	-	QAG2, QH26, QHQ4, SHQ4 HA2, HEA2, HEA8, PA2, PAE2, QA2, QA26, QA4, QAE2, QAE6, QAG2, QAQ4, QAR2, RA2, SWC4, SWS4, VA2, VAG2, VDE2, VMA4, VME4, VW12, VWA2, VWN2	
11	90050-ZE1-000	SCREW, TAPPING, 5X8	6	-	-	-	HA2, HEA2, HEA8, PA2, PAE2, QAG2, RA2 QA2, QA26, QA4, QAE2, QAE6, QAQ4, QAR2, SWS4, VA2, VMA4, VME4, VWA2 QH26, QHB4, QHQ4, RH26, RHE2, RHE4, RHQ4, SHQ4	
			7	-	-	-	SWC4, VKQ4	
			4	-	-	-	VAG2, VDE2, VW12, VWA2, VWN2	
			5	-	-	-		
			-	-	7	-		
12	90055-ZE1-000	SCREW, TAPPING, 4X6	3	-	3	-	HA2, HEA2, HEA8, PA2, PAE2, QA2, QA26, QA4, QAE2, QAE6, QAQ4, QAR2, RA2, SWS4, VA2, VAG2, VDE2, VKQ4, VMA4, VME4, VWA2, VWN2	

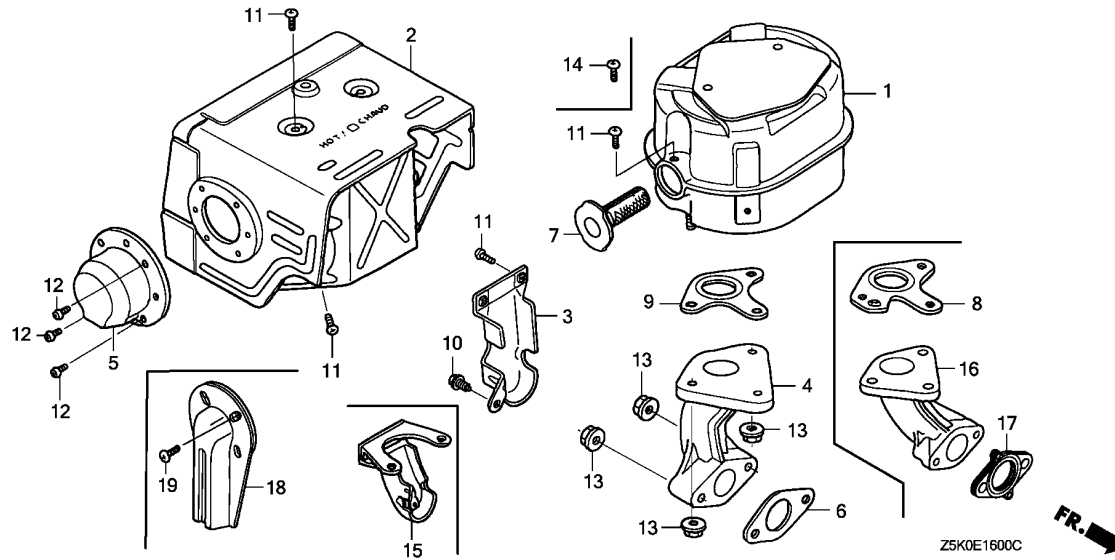

Ref. No.	Part No.	Description	Reqd. QTY				Serial No.	Parts catalogue code
			GX 270	GX 270	GX 270	GX 270		
13	94050-08000	NUT, FLANGE, 8MM	5	-	5	-	-----	HA2,HEA2,HEA8,PA2,PAE2,QA2,QA26,QA4,QAE2,QAE6,QAG2,QAQ4,QAR2
14	90055-ZE1-000	SCREW, TAPPING, 4X6	(1)	-	-	-	-----	QH26,QHB4,QHQ4,RA2,RH26,RHE2,RHE4,RHQ4,SHQ4,SWC4,SWS4,VA2,VAG2
15	18323-ZE2-W60	PROTECTOR, EX. PIPE(100DB) ..	1	-	-	-	-----	VDE2,VKQ4,VMA4,VME4,VW12,VWA2,VWN2
16	18330-ZH9-N00	PIPE, EX.	1	-	-	-	-----	HA2,HEA2,HEA8,PA2,PAE2,QA2,QA4,QAE2,QAE6,QAQ4,QAR2,QH26,QHB4
17	18333-ZF6-W01	GASKET, EX. PIPE	1	-	1	-	-----	QH26,QHB4,QHQ4,RA2,RH26,RHE2,RHE4,RHG4,RHQ4,SHQ4,SWC4,SWS4,VA2,VKQ4,VMA4
18	18430-ZK9-W50	DEFLECTOR COMP., MUFFLER	(1)	-	-	-	-----	VME4
19	90055-ZE1-000	SCREW, TAPPING, 4X6	(2)	-	-	-	-----	VAG2,VDE2,VPE5,VW12,VWA2,VWN2,VWT4
							-----	RDG4,RHG4,VKE4,VKX4,VMT2,VPE4,VPX4,VS37
							-----	SWC4
							-----	SWC4
							-----	SWC4,SWS4,VAG2
							-----	QAQ4
							-----	QAQ4



E-16-1

MUFFLER(2)

13

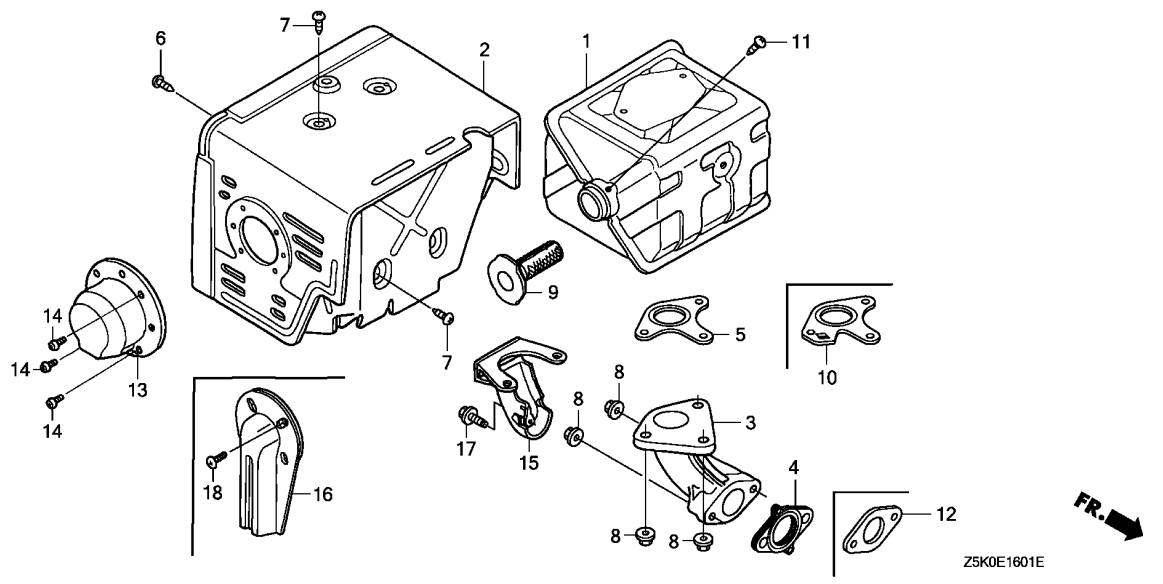

Ref. No.	L.O.N.	(Relative ref. Number) Description	F.R.T.
1	3131C5	MUFFLER, EXHAUST	0.2
2	3131D6	PROTECTOR, EXHAUST MUFFLER ...	0.2
3	3131C9	PIPE, EXHAUST	0.2
4		(12)	
4	3131B5	GASKET, EXHAUST PIPE	0.2
5		(10)	
5	3131B4	GASKET, EXHAUST MUFFLER	0.2
9	3131A1	ARRESTER, SPARK	0.2
		.INCLUDES: Spark arrester check	

Z5K0E1601E



Ref. No.	Part No.	Description	Reqd. QTY				Serial No.	Parts catalogue code
			GX 270 UT	GX 270 UT2	GX 270 RT	GX 270 RT2		
1	18310-ZE2-W61	MUFFLER COMP.(100DB)	1	-	1	-	HKS8, HX26, HX8, HXQ4, LXE8, LXQ4, LXU, PX26, PXE8, PXED, PXU, QE, QKE4, QME2, QSC9, QSE8, QWA4, QWH2, QXB2, QXB6, QXB7, QXC2, QXC4, QXC6, QXC9, QXCU, QXE4, QXE8, QXQ4, QXU, QXUZ, RSC2, RXQ4, RXU, SMC2, SMC4, SME1, SME6, SWA2, SWA4, SXB7, SXE4, SXE8, SXQ4, SXU, VKB2, VN17, VNT2, VSD7, VSH7, VX2, VXB7, VXE6, VXE7, VXQ4, VXU1	
	18310-ZK6-880	MUFFLER COMP.	1	-	-	-	QXB9, SXB9, VSD9, VXB9, VXE9	
2	18320-ZF6-W01	PROTECTOR COMP., MUFFLER (100DB)	1	-	1	-	QXB7, QXB9, SXB7, SXB9, VN17, VSD7, VSD9, VSH7, VXB7, VXB9, VXE7, VXE9	
	18320-ZE2-W61	PROTECTOR COMP., MUFFLER	1	-	1	-	1273731 HKS8, HX26, HX8, HXQ4, LXE8, LXQ4, LXU, PX26, PXE8, PXED, PXU, QE, QME2, QSC9, QSE8, QWA4, QWH2, QXB6, QXC4, QXC6, QXC9, QXE4, QXE8, QXQ4, QXU, QXUZ, RSC2, RXQ4, RXU, SMC4, SME1, SME6, SWA4, SXE4, SXE8, SXQ4, SXU, VKB2, VNT2, VX2, VXE6, VXQ4, VXU1	
	18320-ZE2-W62	1	-	1	-	1273732 HKS8, HX26, HX8, HXQ4, LXE8, LXQ4, LXU, PX26, PXE8, PXED, PXU, QE, QME2, QSC9, QSE8, QWA4, QWH2, QXB6, QXC4, QXC6, QXC9, QXE4, QXE8, QXQ4, QXU, QXUZ, RSC2, RXQ4, RXU, SMC4, SME1, SME6, SWA4, SXE4, SXE8, SXQ4, SXU, VKB2, VNT2, VX2, VXE6, VXQ4, VXU1	
	18320-ZF6-W02	PROTECTOR COMP., MUFFLER (100DB)	1	-	-	-	QXB2	
	18320-ZE2-W62	PROTECTOR COMP., MUFFLER	1	-	-	-	QXC2, QXCU, SMC2, SWA2	
3	18330-ZH9-N00	PIPE, EX.	1	-	1	-	HKS8, HX26, HX8, HXQ4, LXE8, LXQ4, LXU, PX26, PXE8, PXED, PXU, QE, QME2, QSC9, QSE8, QWA4, QWH2, QXB2, QXB6, QXB7, QXB9, QXC2, QXC4, QXC6, QXC9, QXCU, QXE4, QXE8, QXQ4, QXU, QXUZ, RSC2, RXQ4, RXU, SMC2, SMC4, SME1, SME6, SWA2, SWA4, SXB7, SXB9, SXE4, SXE8, SXQ4, SXU, VKB2, VN17, VNT2, VSD7, VSD9, VSH7, VX2, VXB7, VXB9, VXE6, VXE7, VXE9, VXQ4, VXU1	
4	18333-ZF6-W01	GASKET, EX. PIPE	1	-	1	-	HKS8, HX26, HX8, HXQ4, LXE8, LXQ4, LXU, PX26, PXE8, PXED, PXU, QE, QME2, QSC9, QSE8, QWA4, QWH2, QXB2, QXB6, QXB7, QXB9, QXC2, QXC4, QXC6, QXC9, QXCU, QXE4, QXE8, QXQ4, QXU, QXUZ, RSC2, RXQ4, RXU, SMC2, SMC4, SME1, SME6, SWA2, SWA4, SXB7, SXB9, SXE4, SXE8, SXQ4, SXU, VKB2, VN17, VNT2, VSD7, VSD9, VSH7, VX2, VXB7, VXB9, VXE6, VXE7, VXE9, VXQ4, VXU1	

2

Ref. No.	Part No.	Description	Reqd. QTY				Serial No.	Parts catalogue code
			GX 270 UT	GX 270 UT2	GX 270 RT	GX 270 RT2		
5	18381-Z1C-801	GASKET, MUFFLER (THAI LEAKLESS)	1	-	-	-	HX26, HX8, HXQ4, LXQ4, PX26, QME2, QSC9, QWA4, QWH2, QXB6, QXC2, QXC4, QXC6, QXCU, QXE4, QXUZ, RXQ4, RXU, SME1, SME6, SXE4, VX2, VXE6, VXQ4	
	18381-ZE2-800	GASKET, MUFFLER (NIPPON LEAKLESS)	1	-	-	-	QKE4, QXUZ	
	18381-Z1C-801	GASKET, MUFFLER (THAI LEAKLESS)	1	-	-	1027579	LXE8, LXU, PXE8, PXU, QSE8, QXC9, QXE8, QXQ4, QXU, SXE8, SXQ4, SXU, VXU1	
	18381-Z1C-801	GASKET, MUFFLER (THAI LEAKLESS)	1	-	-	1027580	LXE8, LXU, PXE8, PXU, QSE8, QXC9, QXE8, QXQ4, QXU, SXE8, SXQ4, SXU, VXU1	
6	90006-ZE2-000	SCREW, TAPPING, 6X10	1	-	1	-	HKS8, HX26, HX8, HXQ4, LXE8, LXQ4, LXU, PX26, PXE8, PXED, PXU, QE, QME2, QSC9, QSE8, QWA4, QWH2, QXB2, QXB6, QXB7, QXB9, QXC2, QXC4, QXC6, QXC9, QXCU, QXE4, QXE8, QXQ4, QXU, QXUZ, RSC2, RXQ4, RXU, SMC2, SMC4, SME1, SME6, SWA2, SWA4, SXB7, SXB9, SXE4, SXE8, SXQ4, SXU, VKB2, VN17, VNT2, VSD7, VSD9, VSH7, VX2, VXB7, VXB9, VXE6, VXE7, VXE9, VXQ4, VXU1	
7	90050-ZE1-000	SCREW, TAPPING, 5X8	4	-	4	-	HKS8, HX26, HX8, HXQ4, LXE8, LXQ4, LXU, PX26, PXE8, PXED, PXU, QE, QME2, QSC9, QSE8, QWA4, QWH2, QXB2, QXB6, QXB7, QXB9, QXC2, QXC4, QXC6, QXC9, QXCU, QXE4, QXE8, QXQ4, QXU, QXUZ, RSC2, RXQ4, RXU, SMC2, SMC4, SME1, SME6, SWA2, SWA4, SXB7, SXB9, SXE4, SXE8, SXQ4, SXU, VKB2, VN17, VNT2, VSD7, VSD9, VSH7, VX2, VXB7, VXB9, VXE6, VXE7, VXE9, VXQ4, VXU1	
8	94050-08000	NUT, FLANGE, 8MM	5	-	-	-	HKS8, HX26, HX8, HXQ4, LXE8, LXQ4, LXU, PX26, PXE8, PXED, PXU, QE, QME2, QSC9, QSE8, QWA4, QWH2, QXB2, QXB6, QXB7, QXB9, QXC2, QXC4, QXC6, QXC9, QXCU, QXE4, QXE8, QXQ4, QXU, QXUZ, RXQ4, RXU, SMC2, SMC4, SME1, SME6, SWA2, SWA4, SXB7, SXB9, SXE4, SXE8, SXQ4, SXU, VN17, VSD7, VSD9, VSH7, VX2, VXB7, VXB9, VXE6, VXE7, VXE9, VXQ4, VXU1	
			2	-	-	-	QKE4, RHG4	
			-	-	5	-	RSC2, VKB2, VN17, VNT2, VSH7	
			-	-	2	-	VPE5, VPX5, VPX9	
9	18355-ZE2-010	ARRESTER, SPARK	(1)	-	(1)	-	HKS8, HX26, HX8, HXQ4, LXQ4, PX26, QE, QKE4, QME2, QSC9, QWA4, QWH2, QXB2, QXB6, QXC2, QXC4, QXC6, QXCU, QXE4, RSC2, RXQ4, RXU, SMC2, SMC4, SME1, SME6, SWA2, SWA4, SXB7, SXE4, VKB2, VNT2, VXE6, VXE7	
	18355-ZE2-W00		1	-	1	-	HKS8, PXED, QE, QXB2, QXB7, QXB9, SMC2, SMC4, SXB7, SXB9, VKB2, VN17, VNT2, VPX5, VPX9, VSD7, VSD9, VSH7, VXB7, VXB9, VXE7, VXE9	
			(1)	-	(1)	-	HX26, HX8, HXQ4, LXQ4, PX26, QKE4, QME2, QSC9, QWA4, QWH2, QXB6, QXC2, QXC4, QXC6, QXC9, QXCU, QXE4, RSC2, RXQ4, RXU, SME1, SME6, SWA2, SWA4, SXE4, VXE6	
10	18381-ZE2-W10	GASKET, MUFFLER (ARRESTER) (NIPPON LEAKLESS)	(1)	-	(1)	-	HKS8, HX26, HX8, HXQ4, LXQ4, PX26, QE, QKE4, QME2, QSC9, QWA4, QWH2, QXB6, QXC2, QXC4, QXC6, QXC9, QXCU, QXE4, RHG4, RSC2, RXQ4, RXU, SMC2, SMC4, SME1, SME6, SWA2, SWA4, SXE4, VPE5, VNT4, VXE6	
	18381-Z8S-801	GASKET, MUFFLER (ARRESTER) (THAI LEAKLESS)	1	-	1	-	HKS8, PXED, QE, QXB7, RSC2, SMC2, SMC4, SWA2, SWA4, VN17, VSD7, VSH7, VXB7	
	18381-ZE2-W10	GASKET, MUFFLER (ARRESTER) (NIPPON LEAKLESS)	1	-	1	-	PXED, QXB2, QXB7, QXB9, SXB7, SXB9, VKB2, VN17, VNT2, VSD7, VSD9, VSH7, VXB7, VXB9, VXE7, VXE9	
11	90055-ZE1-000	SCREW, TAPPING, 4X6	(1)	-	(1)	-	HKS8, HX26, HX8, HXQ4, LXQ4, PX26, QE, QKE4, QME2, QSC9, QWA4, QWH2, QXB2, QXB6, QXB7, QXC2, QXC4, QXC6, QXC9, QXCU, QXE4, RSC2, RXQ4, RXU, SMC2, SMC4, SME1, SME6, SWA2, SWA4, SXB7, SXE4, VKB2, VNT2, VXE6, VXE7	
	90050-ZE1-000	SCREW, TAPPING, 5X8	1	-	1	-	HKS8, PXED, QE, QXB2, QXB7, QXB9, SMC2, SMC4, SXB7, SXB9, VKB2, VN17, VNT2, VSD7, VSD9, VSH7, VXB7, VXB9, VXE7, VXE9	
12	18333-ZE3-800	GASKET, EX. PIPE	1	-	1	-	VPX5, VPX9	
	18333-ZK6-Y00		1	-	-	-	QKE4	
			-	-	(1)	-	VNT2	
13	18331-ZE2-810	CAP, MUFFLER	1	-	1	-	HKS8, PXED, QE, QWA4, QWH2, QXUZ, VKB2, VNT2	
14	90055-ZE1-000	SCREW, TAPPING, 4X6	3	-	3	-	HKS8, PXED, QE, QWA4, QWH2, QXUZ, VKB2, VNT2	
15	18323-ZE2-W60	PROTECTOR, EX. PIPE (100DB)	1	-	1	-	RSC2, SWA2, SWA4, VKB2, VNT2	
16	18430-ZF6-W50	DEFLECTOR COMP., MUFFLER	(1)	-	-	-	QE	
17	90013-883-000	BOLT, FLANGE, 6X12 (CT200)	1	-	1	-	RSC2, SWA2, SWA4, VKB2, VNT2	
18	90055-ZE1-000	SCREW, TAPPING, 4X6	(2)	-	-	-	QE	



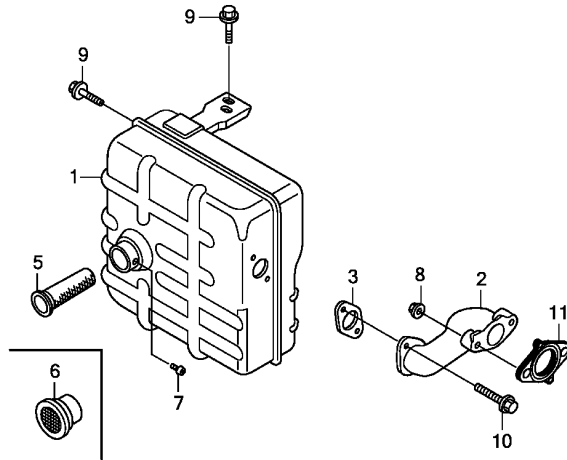

Z5K0E1602C

Ref. No.	L.O.N.	(Relative ref. Number) Description	F.R.T.
1	3131C5	MUFFLER, EXHAUST	0.2
2	3131C9	PIPE, EXHAUST	0.2
3		(11)	
	3131B5	GASKET, EXHAUST PIPE	0.2
5	3131F9	ARRESTER, SPARK(A)	0.1
		.INCLUDES: Spark arrester- inspection	

Ref. No.	Part No.	Description	Reqd. QTY				Serial No.	Parts catalogue code
			GX 270 UT	GX 270 UT2	GX 270 RT	GX 270 RT2		
1	18310-ZH9-V01	MUFFLER COMP. (SDMO)	1	-	1	-	VPX4, VS37, VS39	
2	18330-ZE2-700	PIPE, EX.	1	-	1	-	VPX4, VS37, VS39	
3	18333-ZB4-800	GASKET, EX. PIPE	1	-	1	-	VPX4, VS37, VS39	
5	18355-ZB4-630	ARRESTER, SPARK	(1)	-	(1)	(1)	VPX4, VS37, VS39	
6	18361-ZL0-000	NETTING, WIRE FLANGE	1	-	1	-	VS39	
7	90002-ZE2-U91	SCREW, TAPPING, 4X8	1	-	1	-	VPX4, VS37	
			(1)	-	(1)	-	VS39	
	90056-ZL0-000	SCREW, TAPPING, 4X6	1	-	1	-	VS39	
8	94050-08000	NUT, FLANGE, 8MM	2	-	2	-	VPX4, VS37, VS39	
9	95701-08016-08	BOLT, FLANGE, 8X16	2	-	2	-	VPX4, VS37, VS39	
10	95701-08020-08	BOLT, FLANGE, 8X20	2	-	2	-	VPX4	
	95701-08020-00	2	-	2	-	VS37, VS39	
11	18333-ZF6-W01	GASKET, EX. PIPE	1	-	1	-	VPX4, VS37, VS39	

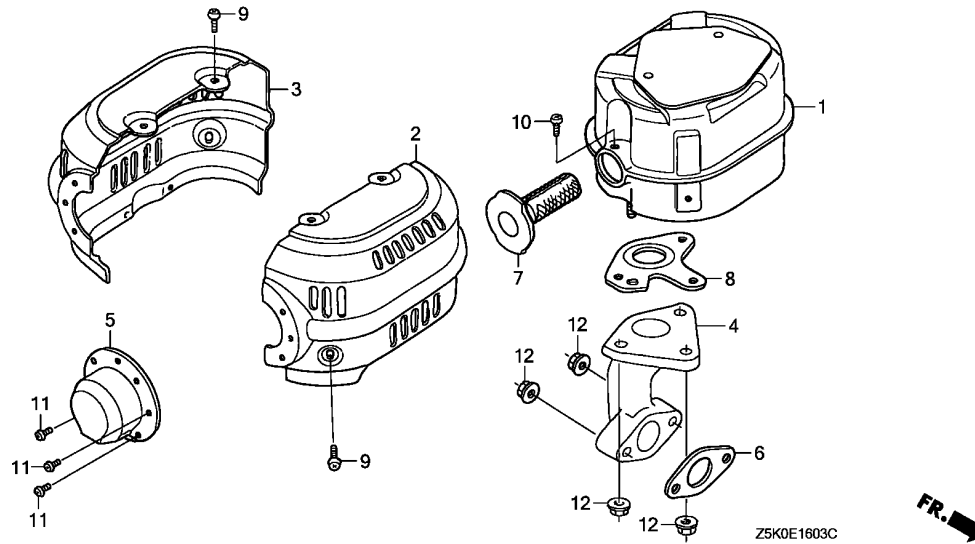

Ref. No.	L.O.N.	(Relative ref. Number) Description	F.R.T.
1	3131C5	MUFFLER, EXHAUST	0.2
2	3131H0	PROTECTOR, EXHAUST MUFFLER :FRONT	0.2
3	3131D3	PROTECTOR, EXHAUST MUFFLER :REAR	0.2
4	3131C9	PIPE, EXHAUST	0.2
6	3131B5	GASKET, EXHAUST PIPE	0.2
7	3131A1	ARRESTER, SPARK .INCLUDES: Spark arrester check	0.2
8	3131B4	GASKET, EXHAUST MUFFLER	0.2

Ref. No.	Part No.	Description	Reqd. QTY				Serial No.	Parts catalogue code
			GX 270 UT	GX 270 UT2	GX 270 RT	GX 270 RT2		
1	18310-Z8S-810	MUFFLER COMP.	1	1	-	-	-----	QAW
2	18320-ZE2-P30	PROTECTOR, R. MUFFLER(STD.) -	1	-	-	-	-----	QAW
	18320-ZE2-P31	-	1	-	-	-----	QAW
3	18325-ZE2-P30	PROTECTOR, L. MUFFLER(STD.) -	1	1	-	-	-----	QAW
4	18330-ZE2-000	PIPE, EX.	1	1	-	-	-----	QAW
5	18331-ZE2-810	CAP, MUFFLER	1	-	-	-	-----	QAW
	18331-ZE3-811	-	1	-	-	-----	QAW
6	18333-Z1C-801	GASKET, EX. PIPE	1	1	-	-	-----	QAW
7	18355-ZE2-010	ARRESTER, SPARK	1	1	-	-	-----	QAW
8	18381-Z8S-801	GASKET, MUFFLER(ARRESTER) (THAI LEAKLESS)	1	1	-	-	-----	QAW
	18381-ZE2-W10	GASKET, MUFFLER(ARRESTER) (NIPPON LEAKLESS)	(1)	(1)	-	-	-----	QAW
9	90050-ZE1-000	SCREW, TAPPING, 5X8	6	6	-	-	-----	QAW
10	90050-ZE1-000	SCREW, TAPPING, 5X8	1	1	-	-	-----	QAW
	90055-ZE1-000	SCREW, TAPPING, 4X6	(1)	(1)	-	-	-----	QAW
11	90055-ZE1-000	SCREW, TAPPING, 4X6	3	3	-	-	-----	QAW
12	94050-08000	NUT, FLANGE, 8MM	5	5	-	-	-----	QAW



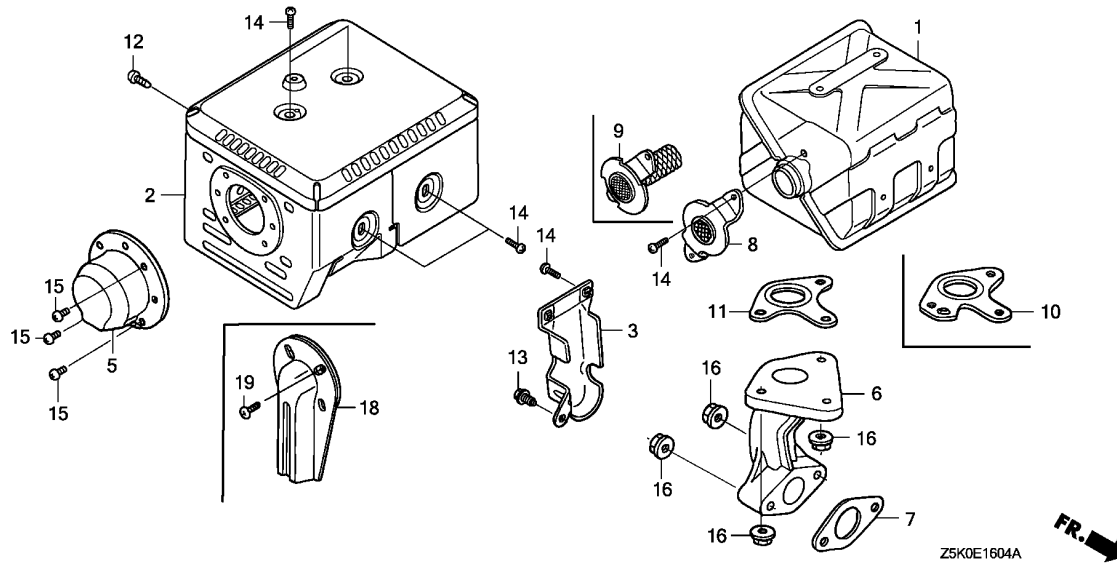

Z5K0E1604A

Ref. No.	Part No.	Description	Reqd. QTY				Serial No.	Parts catalogue code
			GX 270 UT	GX 270 UT2	GX 270 RT	GX 270 RT2		
11	18381-Z1C-801	GASKET, MUFFLER(THAI LEAKLESS)	-	1	-	1	HA2,HEA2,HX26,HX8,HXQ4,LXQ4,LXU,PA2,PAE2,PX26,PXE8,PXU,PZX8,QAG2,QH26,QHB4,QHQ4,QME2,QSC9,QSE8,QWA4,QWH2,QXB6,QXC4,QXC6,QXC9,QXCU,QXE4,QXE8,QXQ4,QXU,QXUZ,QZM2,QZMH,QZX4,RA2,RH26,RHE4,RHE5,RHQ4,RHQ5,RSC2,RXQ4,RXU,SHQ4,SHQ5,SME1,SME6,SWA4,SXE4,SXQ4,SXU,VX2,VXE6,VXQ4,VXU1,WMT8	
12	90006-ZE2-000	SCREW, TAPPING, 6X10	-	1	-	1	HA2,HEA2,HKS8,HX26,HX8,HXQ4,LXQ4,LXU,PA2,PAE2,PX26,PXE8,PXED,PXU,PZX8,QA2,QA26,QA4,QA2,QA26,QAQ4,QAR2,QA,QH26,QHB4,QHQ4,QME2,QSC9,QSE8,QWA4,QWH2,QXB6,QXB7,QXB9,QXC4,QXC6,QXC9,QXCU,QXE4,QXE8,QXEM,QXQ4,QXU,QXUZ,QZA2,QZAV,QZM2,QZMH,QZX4,RA2,RH26,RHE4,RHE5,RHQ4,RHQ5,RSC2,RXQ4,RXU,SAX4,SHQ4,SHQ5,SMC4,SME1,SME6,SMX2,SWA4,SWC4,SWS4,SXB7,SXB9,SXE4,SXQ4,SXU,VA2,VDE2,VKB2,VKQ4,VMA4,VME4,VN17,VNT2,VSD7,VX2,VXB7,VXE6,VXE7,VXE9,VXQ4,VXU1,VZX7,WMT8	
13	90013-883-000	BOLT, FLANGE, 6X12(CT200)	-	1	-	1	HA2,HEA2,PA2,PAE2,QA2,QA26,QA4,QA2,QA26,QAQ4,QAR2,QXEM,QZA2,QZAV,RA2,RSC2,SMX2,SWA4,SWC4,SWS4,VA2,VDE2,VKB2,VMA4,VME4,VNT2	
14	90050-ZE1-000	SCREW, TAPPING, 5X8	-	(2)	-	(2)	HX8,HXQ4,LXQ4,PX26,PXU,PZX8,QKE4,QSC9,QSE8,QWA4,QWH2,QXB6,QXC4,QXC6,QXC9,QXCU,QXU,QZAV,QZK4,QZM2,QZMH,RDG4,RHE5,RHQ4,RXQ4,RXU,SME1,SME6,SWS4,SXB9,VKE4,VKX4,VMT2,VPE4,VPE5,VPX4,VPX5,VS37,VNT4,VX2,VXE6,VXE9,VXQ4	
			-	8	-	-	HA2,HEA2,PA2,PAE2,QA2,QA26,QA4,QA2,QA26,QAQ4,QAR2,QXEM,QZA2,QZAV,RA2,RHQ5,SHQ5,SMX2,SWA4,SWC4,SWS4,VA2,VMA4,VME4	
			-	6	-	-	HKS8,HX26,HX8,HXQ4,LXQ4,LXU,PX26,PXE8,PXED,PXU,PZX8,QA,QH26,QHB4,QHQ4,QME2,QSC9,QSE8,QWA4,QWH2,QXB6,QXB7,QXB9,QXC4,QXC6,QXC9,QXCU,QXE4,QXE8,QXQ4,QXU,QXUZ,QZM2,QZMH,QZX4,RH26,RHE4,RHE5,RHQ4,RXQ4,RXU,SAX4,SHQ4,SMC4,SME1,SME6,SXB7,SXB9,SXE4,SXQ4,SXU,VKQ4,VSD7,VX2,VXB7,VXE6,VXE7,VXE9,VXQ4,VXU1,VZX7,WMT8	
			-	-	-	8	RSC2,VDE2,VKB2,VNT2	
			-	-	-	6	VN17	

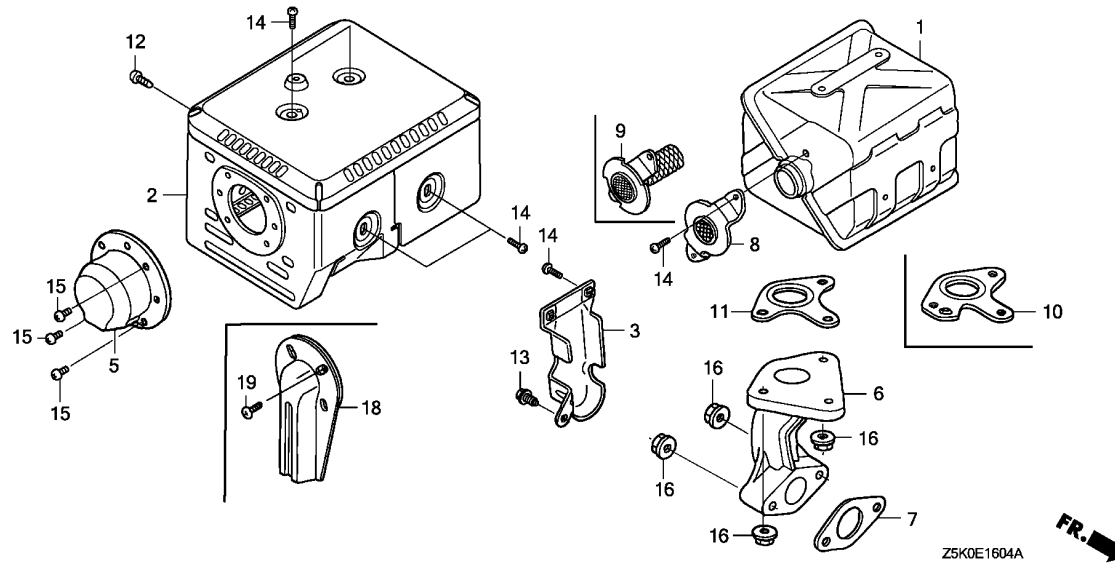

Ref. No.	Part No.	Description	Reqd. QTY				Serial No.	Parts catalogue code
			GX 270 UT	GX 270 UT2	GX 270 RT	GX 270 RT2		
15	90055-ZE1-000	SCREW, TAPPING, 4X6	-	3	-	3	-----	HA2,HEA2,HKS8,PA2,PAE2,QA2,QA26,QA4,QAE2,QAQ4,QAR2,QE,QWH2,QXUZ,QZA2,QZAV,RA2,SWS4,VA2,VDE2,VKB2,VKQ4,VNT2
16	94050-08000	NUT, FLANGE, 8MM	-	5	-	-	-----	HA2,HEA2,HKS8,HX26,HX8,HXQ4,LXQ4,LXU,PA2,PAE2,PX26,PXE8,PXED,PXU,PZX8,QA2,QA26,QA4,QAE2,QAG2,QAQ4,QAR2,QE,QH26,QHB4,QHQ4,QME2,QSC9,QSE8,QWA4,QWH2,QXB6,QXB7,QXB9,QXC4,QXC6,QXC9,QXCU,QXE4,QXE8,QXEM,QXQ4,QXU,QXUZ,QZA2,QZAV,QZM2,QZMH,QZX4,RA2,RH26,RHE4,RHE5,RHQ4,RHQ5,RXQ4,RXU,SAX4,SHQ4,SHQ5,SMC4,SME1,SME6,SMX2,SWA4,SWC4,SWS4,SXB7,SXB9,SXE4,SXQ4,SXU,VA2,VKQ4,VMA4,VME4,VSD7,VX2,VXB7,VXE6,VXE7,VXE9,VXQ4,VXU1,VZX7,WMT8
18	18430-ZF6-W50	DEFLECTOR COMP., MUFFLER	-	-	-	5	-----	QKE4 RSC2,VDE2,VKB2,VN17,VNT2
19	90055-ZE1-000	SCREW, TAPPING, 4X6	-	(2)	-	-	-----	QAQ4,QE QAQ4,QE

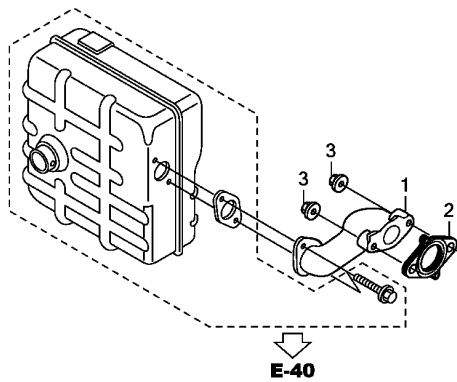

E-40

Z5K0E1610A



Ref. No.	L.O.N.	(Relative ref. Number) Description	F.R.T.
1	3131C9	PIPE, EXHAUST	0.2
2	3131B5	GASKET, EXHAUST PIPE	0.2

2

Ref. No.	Part No.	Description	Reqd. QTY				Serial No.	Parts catalogue code
			GX 270 UT	GX 270 UT2	GX 270 RT	GX 270 RT2		
1	18330-ZE2-700	PIPE, EX.	1	-	1	-	----- VKE4, VKX4, VPE2, VPE4	
			-	-	-	1	----- VKE4, VKX4, VMT2, VPE4, VPX4, VS37	
2	18333-ZF6-W01	GASKET, EX. PIPE	1	-	1	-	----- VKE4, VKX4, VPE2, VPE4	
			-	-	-	1	----- VKE4, VKX4, VMT2, VPE4, VPX4, VS37	
3	94050-08000	NUT, FLANGE, 8MM	2	-	2	-	----- VKE4, VKX4, VPE2, VPE4	
			-	-	-	2	----- VKE4, VKX4, VMT2, VPE4, VPX4, VS37	

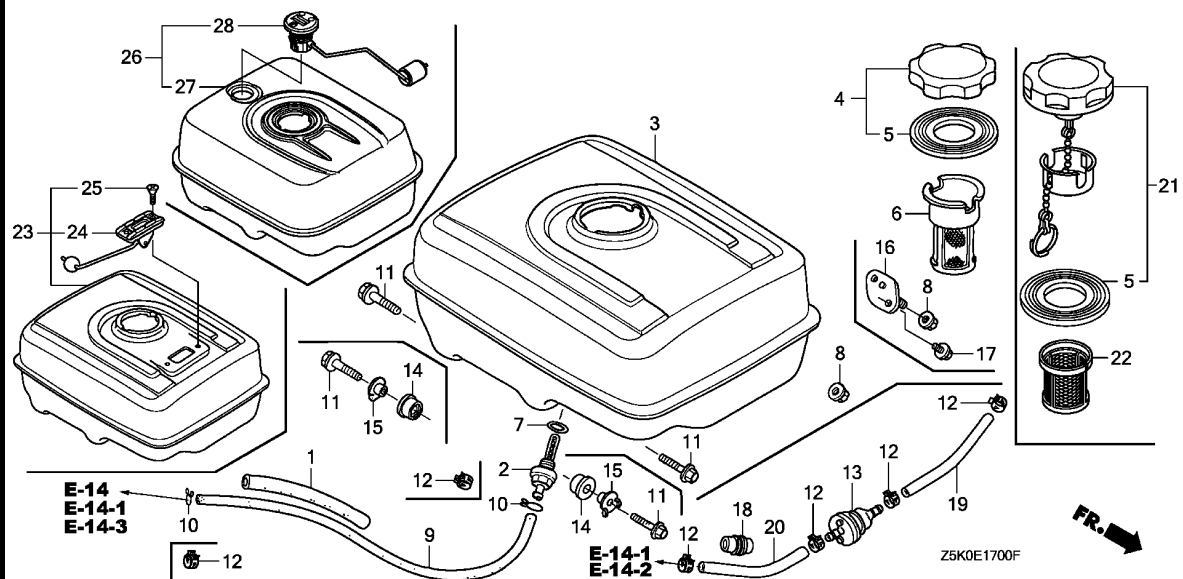

Ref. No.	L.O.N.	(Relative ref. Number) Description	F.R.T.
2		(7) JOINT, FUEL STRAINER	0.2
3		(23,26,27) TANK, FUEL	0.2
4		(5,21) CAP, FUEL FILLER	0.1
6		(22) FILTER, FUEL	0.1
9		TUBE, FUEL TANK	0.2
13		STRAINER, FUEL	0.1
19		TUBE, FUEL	0.1
20		TUBE, FUEL STRAINER	0.1
24		(28) METER/GAUGE UNIT, FUEL	0.1

Ref. No.	Part No.	Description	Reqd. QTY				Serial No.	Parts catalogue code
			GX 270 UT	GX 270 UT2	GX 270 RT	GX 270 RT2		
1	16854-ZH8-000	RUBBER, SUPPORTER(107MM)	1	1	1	1	HA2,HEA2,HEA8,HKS8,HX26,HX8,HXQ4,LXE8,LXQ4,LXU,PA2,PAE2,PX26,PXE8,PXED,PXU,PZX8,QA2,QA26,QA4,QA2,QA6,QAG2,QAQ4,QAR2,QAW,QE,QH26,QHB4,QHQ4,QKE4,QME2,QSC9,QSE8,QWA4,QWH2,QXB2,QXB6,QXB7,QXB9,QXC2,QXC4,QXC6,QXC9,QXCU,QXE4,QXE8,QXEM,QXQ4,QXU,QXUZ,QZA2,QZAV,QZX4,RA2,RH26,RHE2,RHE4,RHE5,RHQ4,RHQ5,RXQ4,RXU,SAX4,SHQ4,SHQ5,SMC2,SMC4,SME1,SME6,SMX2,SWA2,SWA4,SWC4,SWS4,SBX7,SBX9,SXE4,SXE8,SXQ4,SXU,VA2,VAG2,VDE2,VKB2,VKQ4,VMA4,VME4,VN17,VNT2,VS37,VS39,VSD7,VSD9,VSH7,VW12,VWN2,VX2,VXB7,VXB9,VXE6,VXE7,VXE9,VXQ4,VXU1,VZX7,WMT8	
	16854-Z5K-000	RUBBER, SUPPORTER(127MM)	-	1	-	-	QZK4,QZM2,QZMH,QZX4	
2	16955-ZE1-000	JOINT, FUEL TANK	1	-	-	-	HA2,HEA2,HEA8,HKS8,HX26,HX8,HXQ4,LXE8,LXQ4,LXU,PA2,PAE2,PX26,PXE8,PXED,PXU,QA2,QA26,QA4,QA2,QA6,QAG2,QAQ4,QAR2,QAW,QE,QH26,QHB4,QHQ4,QKE4,QME2,QSC9,QSE8,QWA4,QWH2,QXB2,QXB6,QXB7,QXB9,QXC2,QXC4,QXC6,QXC9,QXCU,QXE4,QXE8,QXQ4,QXU,QXUZ,RH26,RHE2,RHE4,RHQ4,RXQ4,RXU,SHQ4,SMC2,SMC4,SME1,SME6,SWA2,SWA4,SWC4,SWS4,SBX7,SBX9,SXE4,SXE8,SXQ4,SXU,VA2,VKQ4,VMA4,VME4,VSD7,VSD9,VX2,VXB7,VXB9,VXE6,VXE7,VXE9,VXQ4,VXU1	
	16955-ZE1-010	-	1	-	-		
3	17510-ZE2-020ZA	TANK COMP., FUEL *NH31*.....MCKINLEY WHITE	1	-	-	-	HA2,HEA2,HEA8,HKS8,HX26,HX8,HXQ4,LXE8,LXQ4,LXU,PA2,PAE2,PX26,PXE8,PXED,PXU,QA26,QA2,QA6,QAG2,QAQ4,QAR2,QAW,QE,QH26,QHB4,QHQ4,QME2,QSE8,QWA4,QXB2,QXB6,QXB7,QXB9,QXC2,QXC4,QXC6,QXC9,QXCU,QXE4,QXE8,QXQ4,QXU,QXUZ,RA2,RH26,RHE2,RHE4,RHQ4,RXQ4,RXU,SHQ4,SMC2,SMC4,SME1,SME6,SWA2,SWA4,SWC4,SBX7,SBX9,SXE4,SXE8,SXQ4,SXU,VA2,VSD7,VX2,VXB7,VXE6,VXE7,VXQ4,VXU1	
	17510-ZE2-020ZD	*NH1*.....BLACK	1	-	-	-	HA2,PA2,QA2,QA4,QA2,QA6,QAR2,QWA4,QWH2,QXC9,RA2,SWC4,SWS4,VA2,VMA4,VME4,VSD7,VX2,VXE7	
	17510-Z8S-880ZC	*NH31*.....MCKINLEY WHITE	1	-	-	-	VSD9,VXE9	
	17510-ZK2-880ZC	*NH31*.....MCKINLEY WHITE	1	-	-	-	VXB9	



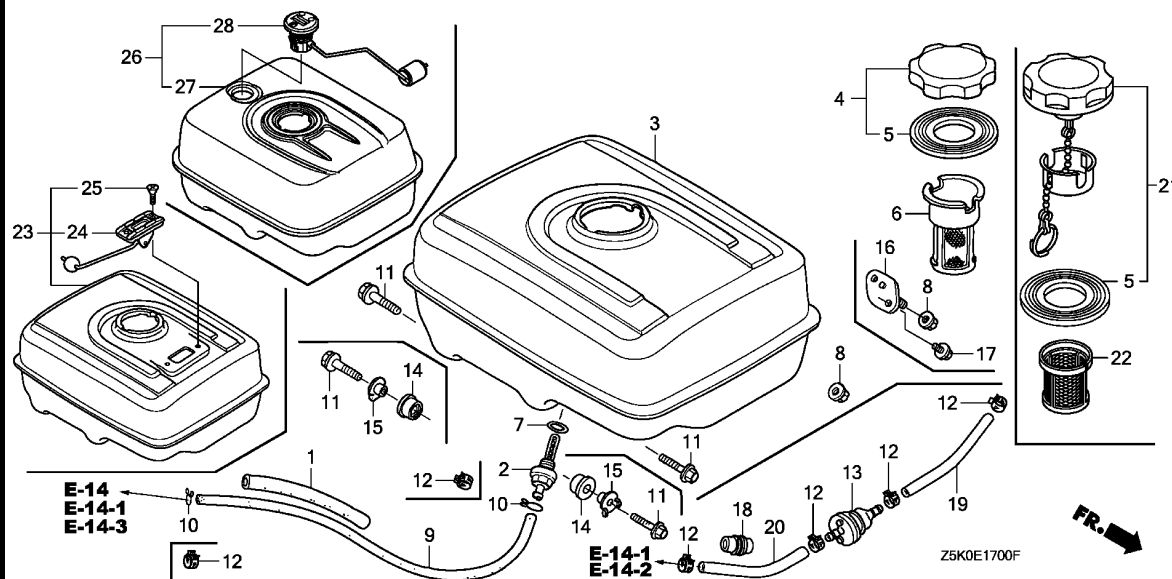

Ref. No.	Part No.	Description	Reqd. QTY				Serial No.	Parts catalogue code
			GX 270 UT	GX 270 UT2	GX 270 RT	GX 270 RT2		
(3)	17510-Z8S-880ZA	TANK COMP., FUEL						
		NH1.....BLACK	1	-	-	-	-----	VXE9
4	17620-Z0T-813	CAP COMP., FUEL FILLER (CHROME PLATED) (RADICON)	1	-	-	-	-----	1149269 LXE8, LXU, PXE8, PXU, QA2, QA26, QAG2, QH26, QHQ4, QSE8, QXB7, QXC9, QXE8, QXQ4, QXU, SHQ4, SXE8, SXQ4, SXU, VSD7, VX2, VXB7, VXB9, VXQ4, VXU1
5	17631-Z0T-801	PACKING, FUEL FILLER CAP (39X62X3) (RADICON)	1	-	-	-	-----	HA2, HEA2, HEA8, HKS8, HX26, HX8, HXQ4, LXQ4, PA2, PAE2, PX26, PXED, QA4, QAE2, QAE6, QAQ4, QAR2, QAW, QE, QHB4, QKE4, QME2, QSC9, QWA4, QWH2, QXB2, QXB6, QXB9, QXC2, QXC4, QXC6, QXCU, QXE4, QXUZ, RA2, RH26, RHE2, RHE4, RHQ4, RXQ4, RXU, SMC2, SMC4, SME1, SME6, SWA2, SWA4, SWC4, SWS4, SXB7, SXB9, SXE4, VA2, VKQ4, VMA4, VME4, VSD9, VXE6, VXE7, VXE9
			1	-	-	-	-----	1140618 LXE8, LXU, PXE8, PXU, QA2, QA26, QAG2, QH26, QHQ4, QSE8, QXB7, QXC9, QXE8, QXQ4, QXU, SHQ4, SXE8, SXQ4, SXU, VSD7, VX2, VXB7, VXB9, VXQ4, VXU1
	17631-Z4H-800	PACKING, FUEL FILLER CAP (39X62X3)	1	-	-	-	1140619	1172734 LXE8, LXU, PXE8, PXU, QA2, QA26, QAG2, QH26, QHQ4, QSE8, QXB7, QXC9, QXE8, QXQ4, QXU, SHQ4, SXE8, SXQ4, SXU, VSD7, VX2, VXB7, VXB9, VXQ4, VXU1
	17631-Z0T-801	PACKING, FUEL FILLER CAP (39X62X3) (RADICON)	1	-	-	-	1172735	----- LXE8, LXU, PXE8, PXU, QA2, QA26, QAG2, QH26, QHQ4, QSE8, QXB7, QXC9, QXE8, QXQ4, QXU, SHQ4, SXE8, SXQ4, SXU, VSD7, VX2, VXB7, VXB9, VXQ4, VXU1
			-	1	-	-		
6	17672-ZE2-W01	FILTER, FUEL	1	-	-	-	-----	1149269 QA2, QA26, QAG2

Ref. No.	Part No.	Description	Reqd. QTY				Serial No.	Parts catalogue code
			GX 270 UT	GX 270 UT2	GX 270 RT	GX 270 RT2		
7	91353-671-004	O-RING, 14MM(NOK)	1	1	-	-	HA2,HEA2,HEA8,HKS8,HX26,HX8,HXQ4,LXE8,LXQ4,LXU,PA2,PAE2,PX26 PX26,PXE8,PXED,PXU,PZX8,QA2,QA26,QA4,QA2,QA6,QAG2,QAQ4,QAR2,QAW QE,QH26,QHB4,QHQ4,QKE4,QME2,QSC9,QSE8,QWA4,QWH2,QXB2,QXB6,QXB7 QXB9,QXC2,QXC4,QXC6,QXC9,QXCU,QXE4,QXE8,QXEM,QXQ4,QXU,QXUZ QZA2,QZAV,QZK4,QZM2,QZMH,QZX4,RA2,RH26,RHE2,RHE4,RHE5,RHQ4 RHQ5,RXQ4,RXU,SAX4,SHQ4,SHQ5,SMC2,SMC4,SME1,SME6,SMX2,SWA2 SWA4,SWC4,SWS4,SB7,SB9,SXE4,SXE8,SXQ4,SXU,VA2,VKQ4,VMA4,VME4 VSD7,VSD9,VX2,VXB7,VXB9,VXE6,VXE7,VXE9,VXQ4,VXU1,VZX7,WMT8	
8	94050-08000	NUT, FLANGE, 8MM	2	2	-	-	HA2,HEA2,HEA8,HKS8,HX26,HX8,HXQ4,LXE8,LXQ4,LXU,PA2,PAE2,PX26 PX26,PXE8,PXED,PXU,PZX8,QA2,QA26,QA4,QA2,QA6,QAG2,QAQ4,QAR2,QAW QE,QH26,QHB4,QHQ4,QKE4,QME2,QSC9,QSE8,QWA4,QWH2,QXB2,QXB6,QXB7 QXB9,QXC2,QXC4,QXC6,QXC9,QXCU,QXE4,QXE8,QXEM,QXQ4,QXU,QXUZ QZA2,QZAV,QZK4,QZM2,QZMH,QZX4,RA2,RH26,RHE2,RHE4,RHE5,RHQ4 RHQ5,RXQ4,RXU,SAX4,SHQ4,SHQ5,SMC2,SMC4,SME1,SME6,SMX2,SWA2 SWA4,SWC4,SWS4,SB7,SB9,SXE4,SXE8,SXQ4,SXU,VA2,VKQ4,VMA4,VME4 VSD7,VSD9,VX2,VXB7,VXB9,VXE6,VXE7,VXE9,VXQ4,VXU1,VZX7,WMT8	
9	91424-Z4J-821	TUBE, FUEL, 4.5X430(FKM)	1	-	1	-	VS37,VS39	
	91424-Z5F-802	TUBE, FUEL, 4.5X222(FKM)	1	-	-	-	HA2,HEA2,HEA8,HKS8,HX26,HX8,HXQ4,LXQ4,PA2,PAE2,PX26,QA4,QA2 QA6,QAQ4,QAR2,QAW,QE,QKE4,QME2,QSC9,QWA4,QWH2,QXB2,QXB6,QXB9 QXC2,QXC4,QXC6,QXCU,QXE4,RA2,RH26,RHE2,RHE4,RHQ4,RXQ4,RXU,SMC2 SMC4,SME1,SME6,SWA2,SWA4,SWC4,SWS4,SB7,SB9,SXE4,VA2,VKQ4 VMA4,VME4,VSD9,VXE6,VXE7,VXE9	
	91424-Z5F-801		1	-	-	-	PXED,QA2,QH26,QHB4,QHQ4,QXB7,QXC9,QXUZ,SHQ4,VN17,VSD7,VSH7,VX2 VXB7,VXB9,VXQ4	
	95001-45222-40	TUBE, FUEL, 4.5X222 (95001-45001-60M)	1	-	-	-	1015789 LXE8,LXU,PXE8,PXU,QA26,QAG2,QSE8,QXE8,QXQ4,QXU,SXE8,SXQ4,SXU VXU1	
	91424-Z5F-801	TUBE, FUEL, 4.5X222(FKM)	1	-	-	-	1015790 LXE8,LXU,PXE8,PXU,QA26,QAG2,QSE8,QXE8,QXQ4,QXU,SXE8,SXQ4,SXU VXU1	
	91424-Z5K-003	TUBE, FUEL, 4.5X210(FKM)	-	1	-	1	HA2,HEA2,HKS8,HX26,HX8,HXQ4,LXQ4,LXU,PA2,PAE2,PX26,PXE8,PXED PXU,PZX8,QA2,QA26,QA4,QA2,QA6,QAG2,QAQ4,QAR2,QAW,QE,QH26,QHB4 QHQ4,QKE4,QME2,QSC9,QSE8,QWA4,QWH2,QXB2,QXB6,QXB7,QXB9,QXC4,QXC6 QXC9,QXCU,QXE4,QXE8,QXEM,QXQ4,QXU,QXUZ,QZA2,QZAV,QZK4,QZM2 QZMH,QZX4,RA2,RH26,RHE4,RHE5,RHQ4,RHQ5,RXQ4,RXU,SAX4,SHQ4,SHQ5 SMC4,SME1,SME6,SMX2,SWA4,SWC4,SWS4,SB7,SB9,SXE4,SXQ4,SXU,VA2 VDE2,VKB2,VKQ4,VMA4,VME4,VN17,VNT2,VSD7,VX2,VXB7,VXE6,VXE7 VXE9,VXQ4,VXU1,VZX7,WMT8	
	91424-Z5F-802	TUBE, FUEL, 4.5X222(FKM)	-	-	1	-	VAG2,VDE2,VKB2,VN17,VNT2,VSH7,VW12,VWN2	
	91424-Z4J-822	TUBE, FUEL, 4.5X430(FKM)	-	-	-	1	VS37	
10	95002-02080	CLIP, TUBE(B8)	2	-	-	-	1015789 LXE8,LXU,PXE8,PXU,QA26,QAG2,QSE8,QXE8,QXQ4,QXU,SXE8,SXQ4,SXU VXU1	
11	95701-08025-00	BOLT, FLANGE, 8X25	2	2	-	-	HA2,HEA2,HEA8,HKS8,HX26,HX8,HXQ4,LXE8,LXQ4,LXU,PA2,PAE2,PX26 PX26,PXE8,PXED,PXU,PZX8,QA2,QA26,QA4,QA2,QA6,QAG2,QAQ4,QAR2,QAW QE,QH26,QHB4,QHQ4,QKE4,QME2,QSC9,QSE8,QWA4,QWH2,QXB2,QXB6,QXB7 QXB9,QXC2,QXC4,QXC6,QXC9,QXCU,QXE4,QXE8,QXEM,QXQ4,QXU,QXUZ QZA2,QZAV,QZK4,QZM2,QZMH,QZX4,RA2,RH26,RHE2,RHE4,RHE5,RHQ4 RHQ5,RXQ4,RXU,SAX4,SHQ4,SHQ5,SMC2,SMC4,SME1,SME6,SMX2,SWA2 SWA4,SWC4,SWS4,SB7,SB9,SXE4,SXE8,SXQ4,SXU,VA2,VKQ4,VMA4,VME4 VSD7,VSD9,VX2,VXB7,VXB9,VXE6,VXE7,VXE9,VXQ4,VXU1,VZX7,WMT8	



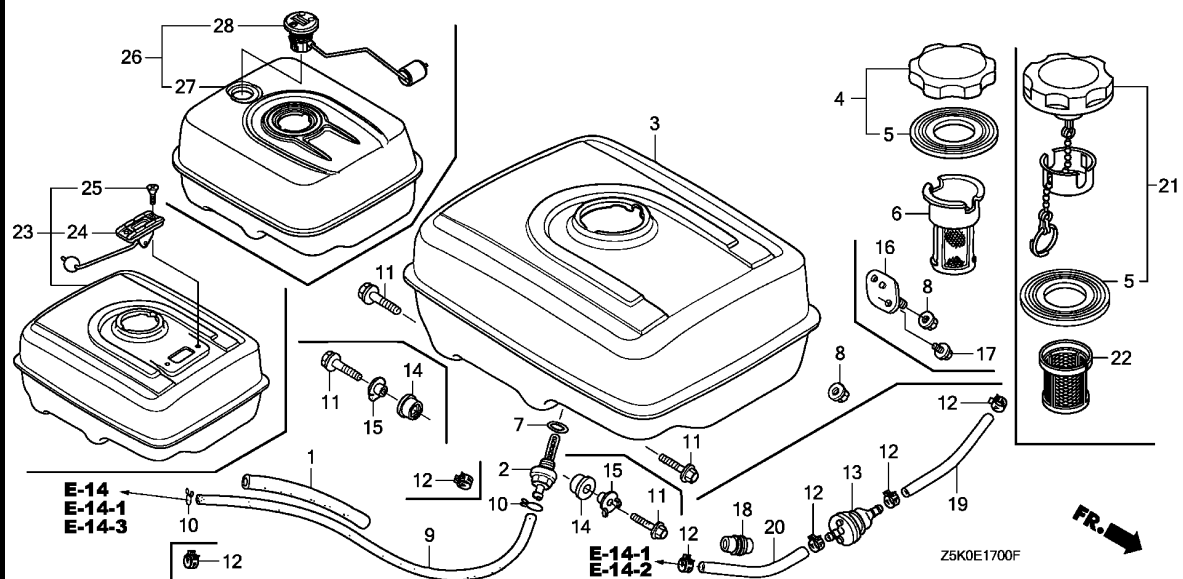

Ref. No.	Part No.	Description	Reqd. QTY				Serial No.	Parts catalogue code
			GX 270 UT	GX 270 UT2	GX 270 RT	GX 270 RT2		
12	95002-40800-08	CLAMP, TUBE (D8)	2	-	-	1	HA2, HEA2, HEA8, HKS8, HX26, HX8, HXQ4, LXQ4, PA2, PAE2, PX26, PXED, QA2 QA4, QAE2, QAE6, QAAQ4, QAR2, QAW, QE, QH26, QHB4, QHQ4, QKE4, QME2, QSC9 QWA4, QWH2, QXB2, QXB6, QXB7, QXB9, QXC2, QXC4, QXC6, QXC9, QXCU, QXE4 QXUZ, RA2, RH26, RHE2, RHE4, RHQ4, RXQ4, RXU, SHQ4, SMC2, SMC4, SME1, SME6 SWA2, SWA4, SWC4, SWS4, SXB7, SXB9, SXE4, VA2, VKQ4, VMA4, VME4, VN17 VS37, VS39, VSD7, VSD9, VSH7, VX2, VXB7, VXB9, VXE6, VXE7, VXE9, VXQ4 VKX4, VPX4, VPX5, VPX9	
			4	-	-	-	VXU1	
			2	-	-	1015790	LXE8, LXU, PXE8, PXU, QA26, QAG2, QSE8, QXE8, QXQ4, QXU, SXE8, SXQ4, SXU	
			-	2	2	2	HA2, HEA2, HKS8, HX26, HX8, HXQ4, LXQ4, LXU, PA2, PAE2, PX26, PXE8, PXED PXU, PZX8, QA2, QA26, QA4, QAE2, QAG2, QAAQ4, QAR2, QAW, QE, QH26, QHB4 QHQ4, QKE4, QME2, QSC9, QSE8, QWA4, QWH2, QXB6, QXB7, QXB9, QXC4, QXC6 QXC9, QXCU, QXE4, QXE8, QXEM, QXQ4, QXU, QXUZ, QZA2, QZAV, QZK4, QZM2 QZMH, QZX4, RA2, RH26, RHE4, RHE5, RHQ4, RHQ5, RXQ4, RXU, SAX4, SHQ4, SHQ5 SMC4, SME1, SME6, SMX2, SWA4, SWC4, SWS4, SXB7, SXB9, SXE4, SXQ4, SXU, VA2 VAG2, VDE2, VKB2, VKQ4, VMA4, VME4, VN17, VNT2, VS37, VS39, VSD7, VSH7 VM12, VWN2, VX2, VXB7, VXE6, VXE7, VXE9, VXQ4, VXU1, VZX7, WMT8	
			-	-	4	-	VKE4, VKX4, VPE2, VPE4, VPE5, VPX4, VPX5, VPX9	
			-	-	4	-	VKE4, VKX4, VMT2, VPE4, VPE5, VPX4, VPX5	
13	16910-GB2-005	STRAINER COMP., FUEL	1	-	1	1	VKE4, VKX4, VMT2, VPE2, VPE4, VPE5, VPX4, VPX5, VPX9	
14	17532-ZK6-881	RUBBER A, TANK MOUNTING	2	2	-	-	VSD9, VXE9	
	17532-ZK6-880		2	-	-	-	VXB9	
15	17534-ZK6-881	NUT, TANK MOUNTING	2	2	-	-	VSD9, VXE9	
	17534-ZK6-880		2	-	-	-	VXB9	
16	17536-ZK6-880	RUBBER COMP., TANK MOUNTING	2	2	-	-	VSD9, VXB9, VXE9	
17	90008-ZE2-003	BOLT, FLANGE, 6X10	4	4	-	-	VSD9, VXB9, VXE9	
18	90854-ZB3-000	RUBBER, FUEL (9X15X20)	1	-	1	-	VKE4, VKX4, VPE2, VPE4, VPE5, VPX4, VPX5, VPX9	
			-	-	-	1	VKE4, VKX4, VMT2, VPE4, VPE5, VPX4, VPX5, VS37	

Ref. No.	Part No.	Description	Reqd. QTY				Serial No.	Parts catalogue code
			GX 270 UT	GX 270 UT2	GX 270 RT	GX 270 RT2		
(5)	31110-Z5K-820	FLYWHEEL COMP. (STARTER MOTOR)	-	1	-	1	-----	PXE8, PXED, QXE4, QXE8, QXEM, RHE4, RHE5, SXE4, VME4, VMT2, VPE4, VPE5, VWT4, VXE6, VXE7, VXE9
6	31100-ZE2-832	FLYWHEEL COMP. (4POLE)	1	-	1	-	-----	HEA2, HEA8, HKS8, PAE2, QAE2, QAE6, QKE4, QME2, QSC9, QSE8, QXB6, SME1, SME6, VDE2, VKB2, VKE4
	31110-Z5K-840	FLYWHEEL COMP. (SEL-4POLE) ...	-	1	-	1	-----	HEA2, HKS8, PAE2, QAE2, QKE4, QME2, QSC9, QSE8, QXB6, QZK4, SME1, SME6, VDE2, VKB2, VKE4
7	90201-ZE3-790	NUT, SPECIAL, 16MM	1	-	1	-	-----	HA2, HEA2, HEA8, HKS8, HX26, HX8, HXQ4, LXQ4, PA2, PAE2, PX26, PXED, QA4, QAE2, QAE6, QAQ4, QAR2, QAW, QE, QHB4, QKE4, QME2, QSC9, QWA4, QWH2, QXB2, QXB6, QXB9, QXC2, QXC4, QXC6, QXCU, QXE4, QXUZ, RA2, RH26, RHE2, RHE4, RHG4, RHQ4, RSC2, RXQ4, RXU, SMC2, SMC4, SME1, SME6, SWA2, SWA4, SWC4, SWS4, SXB7, SXB9, SXE4, VA2, VAG2, VDE2, VKB2, VKE4, VKQ4, VKX4, VMA4, VME4, VN17, VNT2, VPE2, VPE4, VPE5, VPX4, VPX5, VPX9, VS37, VS39, VSD7, VSD9, VSH7, VW12, VWA2, VWN2, VWT4, VX2, VXB7, VXB9, VXE6, VXE7, VXE9, VXQ4
	90201-ZE3-V00	1	-	-	-	-----	LXE8, LXU, PXE8, PXU, QA2, QA26, QAG2, QH26, QHQ4, QSE8, QXB7, QXC9, QXE8, QXQ4, QXU, SHQ4, SXE8, SXQ4, SXU, VXU1
	90201-ZE3-790	-	1	-	1	-----	HA2, HEA2, HKS8, HX26, HX8, HXQ4, LXQ4, LXU, PA2, PAE2, PX26, PXED, PXU, PZX8, QA2, QA26, QA4, QAE2, QAG2, QAQ4, QAR2, QAW, QE, QH26, QHB4, QHQ4, QKE4, QME2, QSE8, QXB6, QXB7, QXB9, QXE4, QXE8, QXQ4, QXU, QXU2, QZA2, QZAV, QZK4, QZX4, RA2, RH26, RHE4, RHE5, RHQ4, RSC2, RXQ4, RXU, SHQ4, SMC4, SME1, SME6, SWA4, SWC4, SWS4, SXB7, SXB9, SXE4, SXQ4, SXU, VA2, VDE2, VKB2, VKE4, VKQ4, VKX4, VMT2, VN17, VNT2, VPE4, VPE5, VPX4, VPX5, VS37, VSD7, VWT4, VX2, VXB7, VXE6, VXE7, VXE9, VXQ4, VXU1, VZX7
	90201-ZE3-V00	-	1	-	1	-----	PXE8, QSC9, QWA4, QWH2, QXC4, QXC6, QXC9, QXCU, QXEM, QZK4, QZM2, QZMH, RDG4, RHG4, RHQ5, SAX4, SHQ5, SMX2, VMA4, VME4, WMT8
8	90741-ZE2-000	KEY, SPECIAL WOODRUFF, 25X18	1	1	1	1		
9	19512-ZE2-000	PLATE, COOLING FAN SETTING ..	1	1	-	-	-----	QKE4, QZK4
10	31100-ZE2-W01	FLYWHEEL COMP. (18A)	1	-	-	-	-----	QAR2
	31110-Z5K-850	-	1	-	-	-----	QAR2
11	31100-ZE2-812	FLYWHEEL COMP. (LAMP)	1	-	1	-	-----	RSC2, SMC2, SMC4, VKQ4
	31110-Z5K-810	-	1	-	1	-----	RDG4, RSC2, SMC4, VKQ4
12	31110-Z5K-W00	FLYWHEEL COMP. (SEL)	-	1	-	-	-----	PZX8, QZA2, QZAV, QZX4, VZX7
13	31110-Z5K-W41	FLYWHEEL COMP. (SEL-16POLE) ..	-	1	-	-	-----	QZK4, QZM2, QZMH

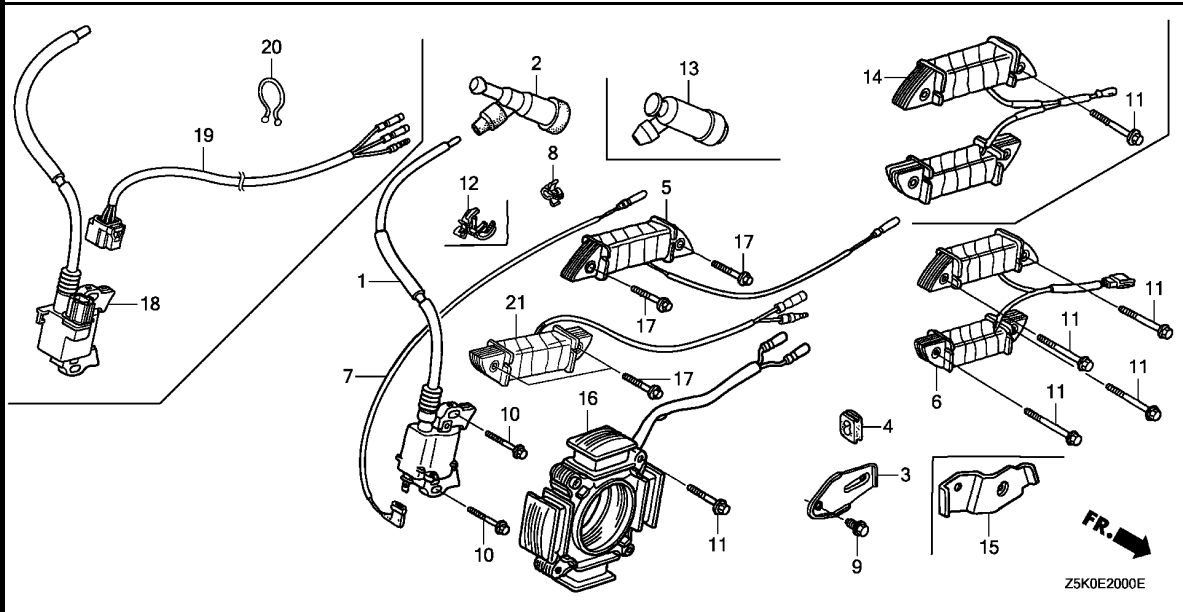

Ref. No.	L.O.N.	(Relative ref. Number) Description	F.R.T.
1		(18)	
1	6141A5	COIL, IGNITION(ONE)	0.3
2		(13)	
2	6141B8	TERMINAL, HIGH TENSION	0.1
5		(14,21)	
5	6131C3	COIL, CHARGE	0.4
5	6141A6	COIL, LAMP	0.4
6		(16)	
6	6131C3	COIL, CHARGE	0.4
7	6111B3	CORD, STOP SWITCH	0.3



Ref. No.	Part No.	Description	Reqd. QTY				Serial No.	Parts catalogue code
			GX 270	GX 270	GX 270	GX 270		
1	30500-Z1C-023	COIL ASSY., IGNITION	1	-	1	-		HA2,HEA2,HEA8,HKS8,HX26,HX8,HXQ4,LXQ4,PA2,PAE2,PX26,PXED,QA4,QA2,QAE6,QAQ4,QAR2,QAW,QE,QHB4,QKE4,QME2,QSC9,QWA4,QWH2,QXB2,QXB6,QXB9,QXC2,QXC4,QXC6,QXCU,QXE4,QXUZ,RA2,RH26,RHE2,RHE4,RHG4,RHQ4,RSC2,RXQ4,RXU,SMC2,SMC4,SME1,SME6,SWA2,SWA4,SWC4,SWS4,SXB7,SXB9,SXE4,VA2,VAG2,VDE2,VKB2,VKE4,VKQ4,VMA4,VME4,VN17,VNT2,VPE2,VPE4,VPE5,VPX4,VPX5,VPX9,VS37,VS39,VSD7,VSD9,VSH7,VW12,VWA2,VWN2,VWT4,VX2,VXB7,VXB9,VXE6,VXE7,VXE9,VXQ4
	30500-Z1C-013	1	-	-	-	1054631	LXE8,LXU,PXE8,PXU,QA2,QA26,QAG2,QH26,QHQ4,QSE8,QXB7,QXC9,QXE8,QXQ4,QXU,SHQ4,SXE8,SXQ4,SXU,VXU1
	30500-Z1C-023	1	-	-	-	1054632	LXE8,LXU,PXE8,PXU,QA2,QA26,QAG2,QH26,QHQ4,QSE8,QXB7,QXC9,QXE8,QXQ4,QXU,SHQ4,SXE8,SXQ4,SXU,VXU1
2	30700-Z1C-811	CAP ASSY., NOISE SUPPRESSOR (NGK Y-EZD)	1	1	1	1		HA2,HEA2,HEA8,HKS8,HX26,HX8,HXQ4,LXE8,LXQ4,LXU,PA2,PAE2,PX26,PXE8,PXED,PXU,QA2,QA26,QA4,QAE2,QAE6,QAG2,QAQ4,QAR2,QAW,QE,QH26,QHB4,QHQ4,QKE4,QME2,QSC9,QSE8,QWA4,QWH2,QXB2,QXB6,QXB7,QXB9,QXC2,QXC4,QXC6,QXC9,QXCU,QXE4,QXE8,QXEM,QXQ4,QXU,QXUZ,RA2,RDG4,RH26,RHE2,RHE4,RHE5,RHG4,RHQ4,RHQ5,RSC2,RXQ4,RXU,SAX4,SHQ4,SHQ5,SMC2,SMC4,SME1,SME6,SMX2,SWA2,SWA4,SWC4,SWS4,SXB7,SXB9,SXE4,SXE8,SXQ4,SXU,VA2,VAG2,VDE2,VKB2,VKQ4,VMA4,VME4,VN17,VNT2,VSD7,VSD9,VSH7,VW12,VWA2,VWN2,VWT4,VX2,VXB7,VXB9,VXE6,VXE7,VXE9,VXQ4,VXU1,WMT8
3	31511-ZE2-000	CLAMPER, CORD	1	-	1	1		HA2,HEA8,HKS8,LXE8,PAE2,PXE8,PXED,QAE2,QAE6,QKE4,QME2,QSC9,QSE8,QXB6,QXE4,QXE8,RDG4,RHE2,RHE4,RSC2,SMC2,SMC4,SME1,SME6,SXE4,SXE8,VDE2,VKB2,VKE4,VKQ4,VME4,VMT2,VPE2,VPE4,VPE5,VXE6,VXE7,VXE9
			-	1	-	-		HA2,HKS8,PAE2,PXE8,PXED,QAE2,QKE4,QME2,QSC9,QSE8,QXB6,QXE4,QXEM,RHE4,RHE5,SMC4,SME1,SME6,SXE4,VKQ4,VME4,VXE6,VXE7,VXE9

Ref. No.	Part No.	Description	Reqd. QTY				Serial No.	Parts catalogue code
			GX 270 UT	GX 270 UT2	GX 270 RT	GX 270 RT2		
4	31512-ZE2-000	GROMMET, CORD	1	-	1	1	-----	HA2,HEA2,HEA8,HKS8,HX26,HX8,HXQ4,LXE8,LXQ4,LXU,PA2,PAE2,PX26 PX8,PXE8,PXE9,QA2,QA26,QA4,QA2,QA6,QAG2,QAQ4,QAR2,QAW,QA QH26,QHB4,QHQ4,QKE4,QME2,QSC9,QSE8,QWA4,QWH2,QXB2,QXB6,QXB7 QXB9,QXC2,QXC4,QXC6,QXC9,QXCU,QXE4,QXE8,QXQ4,QXU,QXUZ,RA2,RDG4 RH26,RHE2,RHE4,RHG4,RHQ4,RSC2,RXQ4,RXU,SHQ4,SME1,SME6,SWA2 SWA4,SWC4,SWS4,SWB7,SWB9,SXE4,SXE8,SXQ4,SXU,VA2,VAG2,VDE2,VKB2 VKE4,VKQ4,VKX4,VMA4,VME4,VMT2,VN17,VNT2,VPE2,VPE4,VPE5,VPX4 VPX5,VPX9,VS37,VS39,VSD7,VSD9,VSH7,VW12,VWA2,VWN2,VWT4,VX2 VXB7,VXB9,VXE6,VXE7,VXE9,VXQ4,VXU1
			-	1	-	-	-----	HA2,HEA2,HKS8,HX26,HX8,HXQ4,LXQ4,LXU,PA2,PAE2,PX26,PXE8,PXE9 PXU,QA2,QA26,QA4,QA2,QA6,QAG2,QAQ4,QAR2,QAW,QA,QH26,QHB4,QHQ4 QKE4,QME2,QSC9,QSE8,QWA4,QWH2,QXB6,QXB7,QXB9,QXC4,QXC6,QXC9 QXCU,QXE4,QXE8,QXEM,QXQ4,QXU,QXUZ,RA2,RH26,RHE4,RHE5,RHQ4,RHQ5 RXQ4,RXU,SAX4,SHQ4,SHQ5,SMC4,SME1,SME6,SMX2,SWA4,SWC4,SWS4 SWB7,SWB9,SXE4,SXQ4,SXU,VA2,VKQ4,VMA4,VME4,VSD7,VX2,VXB7,VXE6 VXE7,VXE9,VXQ4,VXU1,WMT8
5	31630-ZE2-842	COIL ASSY., CHARGE(3A)	1	1	1	1	-----	HA2,HEA8,HKS8,PAE2,PAE2,QA6,VDE2,VKB2,VKE4
	31630-ZE1-013	COIL ASSY., CHARGE(1A)	1	-	1	1	-----	LXE8,PXE8,PXE9,QXE4,QXE8,RHE2,RHE4,SXE4,SXE8,VME4,VMT2,VPE2 VPE4,VPE5,VXE6,VXE7,VXE9
	31510-ZE2-H91	COIL ASSY., LAMP(12V/25W) ...	1	-	-	-	-----	VKQ4
	31630-ZE1-013	COIL ASSY., CHARGE(1A)	-	1	-	-	-----	PXE8,PXE9,QXE4,QXEM,RHE4,RHE5,SXE4,VME4,VXE6,VXE7,VXE9
6	31630-ZE2-861	COIL ASSY., CHARGE(10A)	1	1	-	-	-----	QKE4,QME2,QSC9,QSE8,QXB6,SME1,SME6
7	36101-ZE1-010	CORD, STOP SWITCH(370MM)	1	-	1	-	-----	
8	36103-ZE1-000	HOLDER, STOP SWITCH CORD	1	-	1	-	-----	HA2,HEA8,HKS8,LXE8,PAE2,PXE8,PXE9,QA2,QA6,QA,QH26,QHB4,QHQ4 QME2,QSC9,QSE8,QXB6,QXE4,QXE8,RH26,RHE2,RHE4,RHG4,RHQ4,SHQ4 SME1,SXE4,SXE8,VDE2,VKB2,VKQ4,VXE6,VXE7,VXE9
			-	1	-	-	-----	HA2,HKS8,PAE2,PXE8,PXE9,QA2,QA6,QAG2,QAQ4,QAR2,QAW,QA QH26,QHB4,QHQ4,QKE4,QME2,QSC9,QSE8,QWA4,QWH2,QXB2,QXB6,QXB7 QXB9,QXC2,QXC4,QXC6,QXC9,QXCU,QXE4,QXE8,QXEM,QXQ4,QXU,QXUZ,RA2 RDG4,RH26,RHE2,RHE4,RHE5,RHG4,RHQ4,RHQ5,RSC2,RXQ4,RXU,SAX4 SHQ4,SHQ5,SMC2,SMC4,SME1,SME6,SMX2,SWA2,SWA4,SWC4,SWS4,SWB7 SWB9,SXE4,SXE8,SXQ4,SXU,VA2,VAG2,VDE2,VKB2,VKE4,VKQ4,VKX4,VMA4 VME4,VMT2,VN17,VNT2,VPE2,VPE4,VPE5,VPX4,VPX5,VPX9,VS37,VS39 VSD7,VSD9,VSH7,VW12,VWA2,VWN2,VWT4,VX2,VXB7,VXB9,VXE6,VXE7 VXE9,VXQ4,VXU1,WMT8
			-	-	-	1	-----	VDE2,VKB2,VS37
9	90013-883-000	BOLT, FLANGE, 6X12(CT200) ...	1	-	1	1	-----	HA2,HEA8,HKS8,LXE8,PAE2,PXE8,PXE9,QA2,QA6,QAG2,QAQ4,QAR2,QAW,QA QH26,QHB4,QHQ4,QKE4,QME2,QSC9,QSE8,QWA4,QWH2,QXB2,QXB6,QXB7 QXB9,QXC2,QXC4,QXC6,QXC9,QXCU,QXE4,QXE8,QXEM,QXQ4,QXU,QXUZ,RA2 RDG4,RH26,RHE2,RHE4,RHE5,RHG4,RHQ4,RHQ5,RSC2,RXQ4,RXU,SAX4 SHQ4,SHQ5,SMC2,SMC4,SME1,SME6,SMX2,SWA2,SWA4,SWC4,SWS4,SWB7 SWB9,SXE4,SXE8,SXQ4,SXU,VA2,VAG2,VDE2,VKB2,VKE4,VKQ4,VKX4,VMA4 VME4,VMT2,VN17,VNT2,VPE2,VPE4,VPE5,VPX4,VPX5,VPX9,VS37,VS39 VSD7,VSD9,VSH7,VW12,VWA2,VWN2,VWT4,VX2,VXB7,VXB9,VXE6,VXE7 VXE9,VXQ4,VXU1,WMT8
			-	1	-	-	-----	HA2,HKS8,PAE2,PXE8,PXE9,QA2,QA6,QAG2,QAQ4,QAR2,QAW,QA QH26,QHB4,QHQ4,QKE4,QME2,QSC9,QSE8,QWA4,QWH2,QXB2,QXB6,QXB7 QXB9,QXC2,QXC4,QXC6,QXC9,QXCU,QXE4,QXE8,QXEM,QXQ4,QXU,QXUZ,RA2 RDG4,RH26,RHE2,RHE4,RHE5,RHG4,RHQ4,RHQ5,RSC2,RXQ4,RXU,SAX4 SHQ4,SHQ5,SMC2,SMC4,SME1,SME6,SMX2,SWA2,SWA4,SWC4,SWS4,SWB7 SWB9,SXE4,SXE8,SXQ4,SXU,VA2,VAG2,VDE2,VKB2,VKE4,VKQ4,VKX4,VMA4 VME4,VMT2,VN17,VNT2,VPE2,VPE4,VPE5,VPX4,VPX5,VPX9,VS37,VS39 VSD7,VSD9,VSH7,VW12,VWA2,VWN2,VWT4,VX2,VXB7,VXB9,VXE6,VXE7 VXE9,VXQ4,VXU1,WMT8
10	90015-883-000	BOLT, FLANGE, 6X28(CT200) ...	2	2	2	2	-----	HA2,HEA2,HEA8,HKS8,HX26,HX8,HXQ4,LXE8,LXQ4,LXU,PA2,PAE2,PX26 PX8,PXE8,PXE9,QA2,QA26,QA4,QA2,QA6,QAG2,QAQ4,QAR2,QAW,QA QH26,QHB4,QHQ4,QKE4,QME2,QSC9,QSE8,QWA4,QWH2,QXB2,QXB6,QXB7 QXB9,QXC2,QXC4,QXC6,QXC9,QXCU,QXE4,QXE8,QXEM,QXQ4,QXU,QXUZ,RA2 RDG4,RH26,RHE2,RHE4,RHE5,RHG4,RHQ4,RHQ5,RSC2,RXQ4,RXU,SAX4 SHQ4,SHQ5,SMC2,SMC4,SME1,SME6,SMX2,SWA2,SWA4,SWC4,SWS4,SWB7 SWB9,SXE4,SXE8,SXQ4,SXU,VA2,VAG2,VDE2,VKB2,VKE4,VKQ4,VKX4,VMA4 VME4,VMT2,VN17,VNT2,VPE2,VPE4,VPE5,VPX4,VPX5,VPX9,VS37,VS39 VSD7,VSD9,VSH7,VW12,VWA2,VWN2,VWT4,VX2,VXB7,VXB9,VXE6,VXE7 VXE9,VXQ4,VXU1,WMT8
11	90017-883-000	BOLT, FLANGE, 6X32(CT200) ...	4	4	-	-	-----	QAR2,QKE4,QME2,QSC9,QSE8,QXB6,SME1,SME6
	90015-883-000	BOLT, FLANGE, 6X28(CT200) ...	4	-	4	4	-----	RSC2,SMC2,SMC4
			-	4	-	-	-----	SMC4,VKQ4



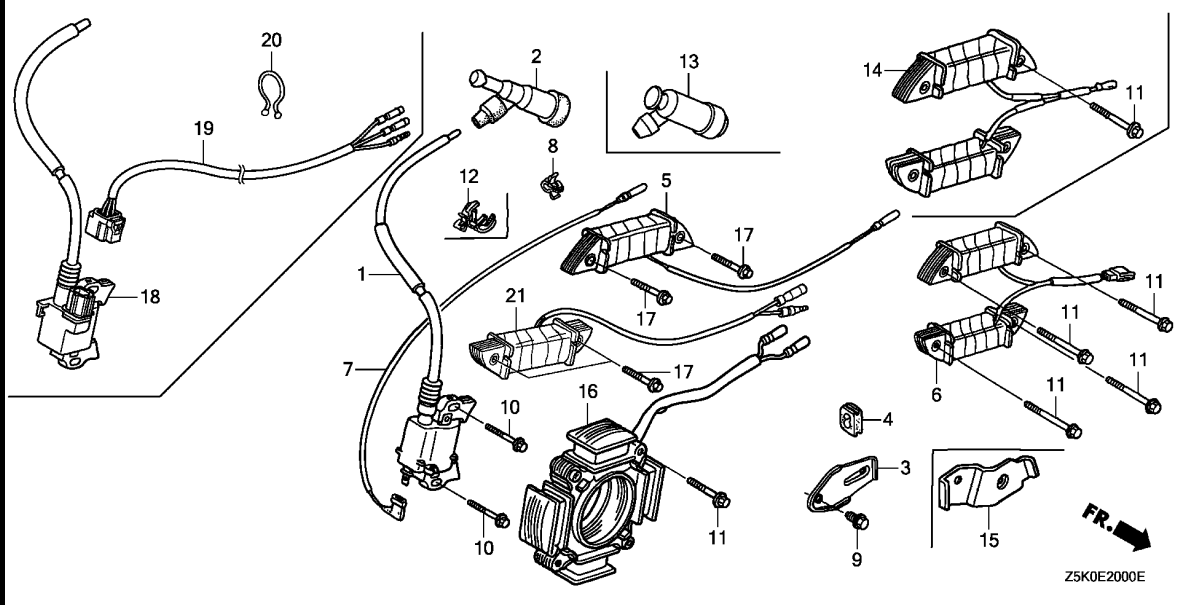

Z5K0E2000E

Ref. No.	Part No.	Description	Reqd. QTY				Serial No.	Parts catalogue code
			GX 270	GX 270	GX 270	GX 270		
12	90684-ZA0-601	CLIP, HARNESS	1	-	1	-	HA2, HX26, HX8, HXQ4, LXQ4, LXU, PA2, PX26, PXU, QA2, QA26, QA4, QAG2, QAQ4, QAR2, QAW, QWA4, QWH2, QXB2, QXB7, QXB9, QXC2, QXC4, QXC6, QXC9, QXCU, QXQ4, QXU, QXUZ, RA2, RSC2, RXQ4, RXU, SMC2, SMC4, SME6, SWA2, SWA4, SWC4, SWS4, SXB7, SXB9, SXQ4, SXU, VA2, VAG2, VKX4, VMA4, VN17, VNT2, VPX4, VPX5, VPX9, VS37, VS39, VSD7, VSD9, VSH7, VW12, VWA2, VWN2, VX2, VXB7, VXB9, VXQ4, VXU1	
13	30700-ZF5-013	CAP ASSY., NOISE SUPPRESSOR	1	-	1	1	HA2, HX26, HX8, HXQ4, LXQ4, LXU, PA2, PX26, PXU, QA2, QA26, QA4, QAG2, QAQ4, QAR2, QAW, QE, QH26, QHB4, QHQ4, QWA4, QWH2, QXB7, QXB9, QXC4, QXC6, QXC9, QXCU, QXQ4, QXU, QXUZ, RA2, RDG4, RH26, RHG4, RHQ4, RHQ5, RSC2, RXQ4, RXU, SAX4, SHQ4, SHQ5, SMC4, SME6, SMX2, SWA4, SWC4, SWS4, SXB7, SXB9, SXQ4, SXU, VA2, VKQ4, VKX4, VMA4, VN17, VNT2, VPX4, VPX5, VS37, VSD7, VX2, VXB7, VXQ4, VXU1, WMT8	
14	31510-ZE2-811	COIL ASSY., LAMP(12V/50W)	1	-	1	1	VKE4, VKX4, VMT2, VPE2, VPE4, VPE5, VPX4, VPX5, VPX9, VS37, VS39	
15	31511-ZE2-W00	CLAMPER, CORD	1	1	-	-	RSC2, SMC2, SMC4, SMC4, VKQ4, QAR2	
16	31630-ZE2-W01	COIL ASSY., CHARGE(12V/18A)	1	1	-	-	QAR2	
17	90017-883-000	BOLT, FLANGE, 6X32(CT200)	2	2	2	2	HEA2, HEA8, HKS8, PAE2, QAE2, QAE6, VDE2, VKB2, VKE4	
	90015-883-000	BOLT, FLANGE, 6X28(CT200)	2	-	2	2	LXE8, PXE8, PXED, QXE4, QXE8, RDG4, RHE2, RHE4, SXE4, SXE8, VKQ4, VME4, VMT2, VPE2, VPE4, VPE5, VXE6, VXE7, VXE9	
			-	2	-	-	PXE8, PXED, QXE4, QXEM, RHE4, RHE5, SXE4, VME4, VXE6, VXE7, VXE9	

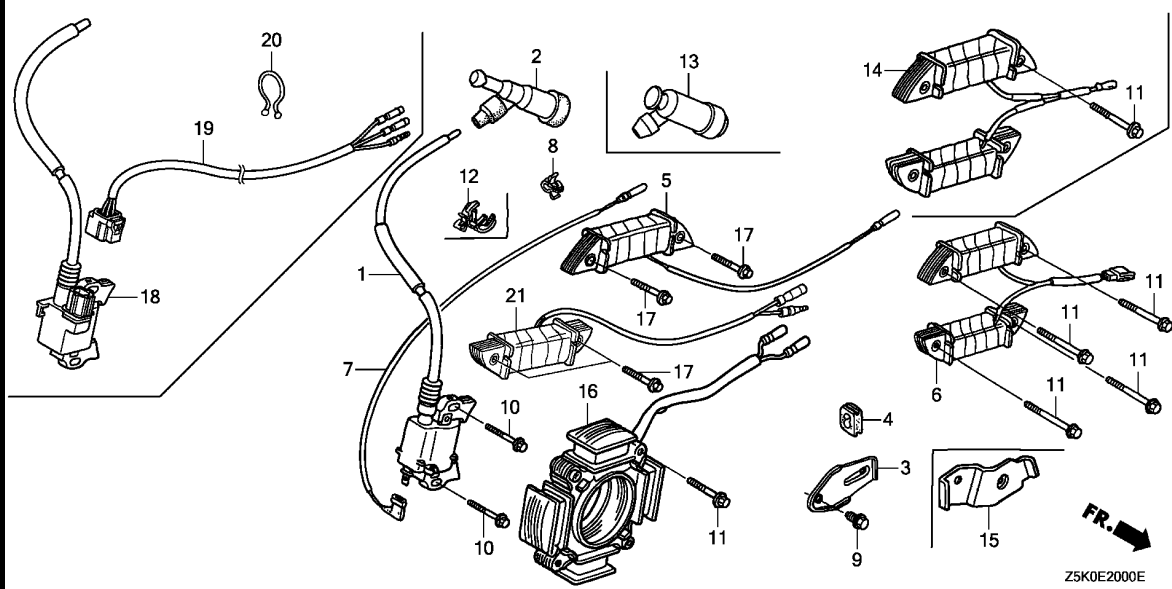

Ref. No.	Part No.	Description	Reqd. QTY				Serial No.	Parts catalogue code
			GX 270 UT	GX 270 UT2	GX 270 RT	GX 270 RT2		
18	30500-Z5K-003	COIL ASSY., IGNITION	-	1	-	1	-----	HA2,HEA2,HKS8,HX26,HX8,HXQ4,LXQ4,LXU,PA2,PAE2,PX26,PXE8,PXED,PXU,QA2,QA26,QA4,QAE2,QAG2,QAQ4,QAR2,QAW,QE,QH26,QHB4,QHQ4,QKE4,QME2,QSC9,QSE8,QWA4,QWH2,QXB6,QXB7,QXB9,QXC4,QXC6,QXC9,QXCU,QXE4,QXE8,QXEM,QXQ4,QXU,QXUZ,RA2,RH26,RHE4,RHQ4,RSC2,RXQ4,RXU,SAX4,SHQ4,SMC4,SME1,SME6,SMX2,SWA4,SWC4,SWS4,SXB7,SXB9,SXE4,SXQ4,SXU,VA2,VDE2,VKB2,VKE4,VKQ4,VKX4,VMA4,VME4,VMT2,VN17,VNT2,VPE4,VPE5,VPX4,VPX5,VS37,VSD7,VWT4,VX2,VXB7,VXE6,VXE7,VXE9,VXQ4,VXU1,WMT8
	30500-Z5K-801	-	1	-	1	-----	RDG4,RHE5,RHG4,RHQ5,SHQ5
19	32110-Z5K-000	HARNESS ASSY., ENGINE WIRE ..	-	1	-	1	-----	HA2,HX26,HX8,HXQ4,LXQ4,LXU,PA2,PX26,PXU,QA2,QA26,QA4,QAG2,QAQ4,QAR2,QAW,QWA4,QWH2,QXB7,QXB9,QXC4,QXC6,QXC9,QXCU,QXUZ,RA2,RSC2,RXQ4,RXU,SMC4,SME6,SMX2,SWA4,SWC4,SWS4,SXB7,SXB9,SXQ4,SXU,VA2,VKX4,VMA4,VN17,VNT2,VPX4,VPX5,VS37,VSD7,VX2,VXB7,VXQ4,VXU1,WMT8
	32110-Z5K-810	HARNESS ASSY., ENGINE WIRE (SEL)	-	1	-	1	-----	HEA2,HKS8,PAE2,PXE8,PXED,QAE2,QKE4,QME2,QSC9,QSE8,QXB6,QXE4,QXEM,SME1,SXE4,VDE2,VKB2,VKE4,VME4,VMT2,VPE4,VPE5,VWT4,VXE6,VXE7,VXE9
	32110-Z5K-800	HARNESS ASSY., ENGINE WIRE ..	-	1	-	1	-----	QE,QH26,QHB4,QHQ4,RDG4,RH26,RHG4,RHQ4,RHQ5,SAX4,SHQ4,SHQ5,VKQ4
	32110-Z5K-820	HARNESS ASSY., ENGINE WIRE (SEL)	-	1	-	-	-----	QXE8,RHE4,RHE5
20	90630-751-000	CLIP, PURSE LOCK	-	1	-	1	-----	PXE8,PXED,QKE4,QSC9,QSE8,QXB6,QXEM,RHE5,SME1,VKE4,VME4,VMT2,VPE4,VPE5,VWT4,VXE6,VXE9
21	31510-ZE3-003	COIL ASSY., LAMP(12V/25W) ...	-	-	-	1	-----	RDG4



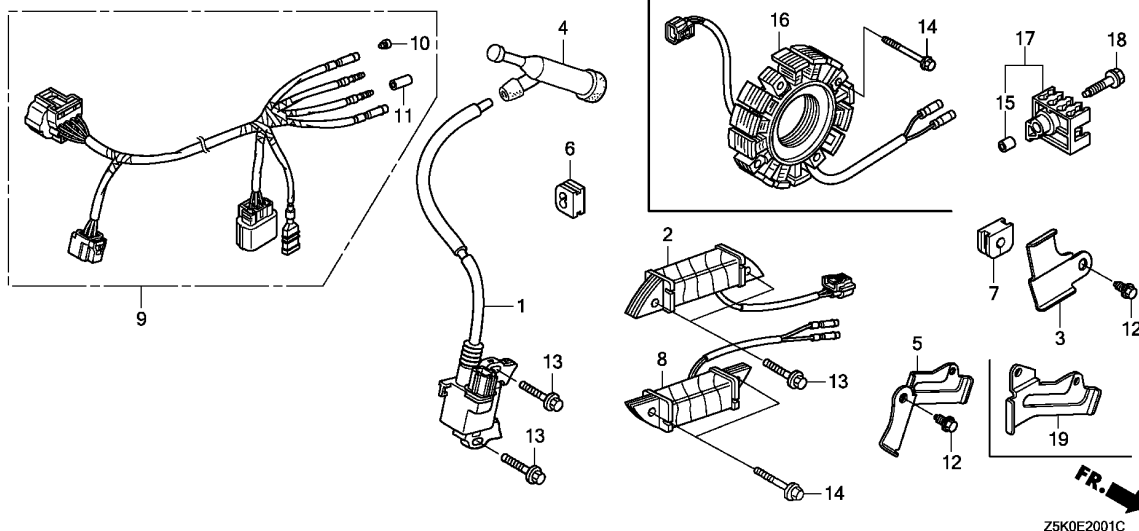

Ref. No.	L.O.N.	(Relative ref. Number) Description	F.R.T.
1	6141D2	COIL, IGNITION(A)	0.5
2	6141A9	COIL, POWER	0.7
4	6141B8	TERMINAL, HIGH TENSION	0.1
8		(16)	
6	6131F3	COIL, CHARGE(A)	0.7
9	6111C0	HARNESS, ENGINE WIRE	0.4

Ref. No.	Part No.	Description	Reqd. QTY				Serial No.	Parts catalogue code
			GX 270 UT	GX 270 UT2	GX 270 RT	GX 270 RT2		
1	30500-Z5K-003	COIL ASSY., IGNITION	-	1	-	-	PZX8,QZA2,QZAV,QZK4,QZM2,QZMH,QZX4,VZX7	
2	30595-Z5T-W01	COIL ASSY., POWER	-	1	-	-	PZX8,QZA2,QZAV,QZX4,VZX7	
3	30596-Z5T-W00	BRACKET B, HARNESS	-	1	-	-	PZX8,QZA2,QZAV,QZK4,QZM2,QZMH,QZX4,VZX7	
4	30700-Z1C-811	CAP ASSY., NOISE SUPPRESSOR (NGK Y-EZD)	-	1	-	-	PZX8,QZA2,QZAV,QZK4,QZM2,QZMH,QZX4,VZX7	
5	31511-Z5T-W00	CLAMPER, CORD	-	1	-	-	PZX8,QZA2,QZAV,QZK4,QZX4,VZX7	
6	31512-ZE2-000	GROMMET, CORD	-	1	-	-	PZX8,QZA2,QZAV,QZK4,QZM2,QZMH,QZX4,VZX7	
7	31512-Z5T-W00	GROMMET, CORD	-	1	-	-	PZX8,QZA2,QZAV,QZK4,QZM2,QZMH,QZX4,VZX7	
8	31630-Z5T-W01	COIL ASSY., CHARGE(0.9A)	-	1	-	-	PZX8,QZX4,VZX7	
	31630-Z5T-W11	COIL ASSY., CHARGE(2.9A)	-	1	-	-	QZA2,QZAV	
9	32110-Z5K-W00	HARNESS ASSY., ENGINE WIRE	-	1	-	-	PZX8,QZA2,QZX4,VZX7	
	32110-Z5K-W10	-	1	-	-	QZAV	
	32110-Z5K-W40	HARNESS ASSY., ENGINE WIRE (REMOTE)(SW)	-	1	-	-	QZK4	
	32110-Z5T-W00	HARNESS ASSY., ENGINE WIRE	-	1	-	-	QZM2,QZMH	
10	32823-ZV5-003	PLUG, INNER CONNECTOR	-	1	-	-	PZX8,QZA2,QZAV,QZK4,QZM2,QZMH,QZX4,VZX7	
11	32824-ZV5-003	PLUG, OUTER CONNECTOR	-	1	-	-	PZX8,QZA2,QZAV,QZK4,QZM2,QZMH,QZX4,VZX7	
12	90013-883-000	BOLT, FLANGE, 6X12(CT200)	-	2	-	-	PZX8,QZA2,QZAV,QZK4,QZM2,QZMH,QZX4,VZX7	
13	90015-883-000	BOLT, FLANGE, 6X28(CT200)	-	4	-	-	PZX8,QZA2,QZAV,QZX4,VZX7	
		-	2	-	-	QZK4,QZM2,QZMH	
14	90121-952-000	BOLT, FLANGE, 6X25(CT200)	-	2	-	-	PZX8,QZX4,VZX7	
	90017-883-000	BOLT, FLANGE, 6X32(CT200)	-	2	-	-	QZA2,QZAV	
		-	4	-	-	QZK4,QZM2,QZMH	
15	17239-ZE1-000	COLLAR B, AIR CLEANER	-	1	-	-	QZK4	
16	31630-Z5T-W21	COIL ASSY., CHARGE(12A)	-	1	-	-	QZK4,QZM2	
	31630-Z5T-W31	COIL ASSY., CHARGE(20A)	-	1	-	-	QZMH	

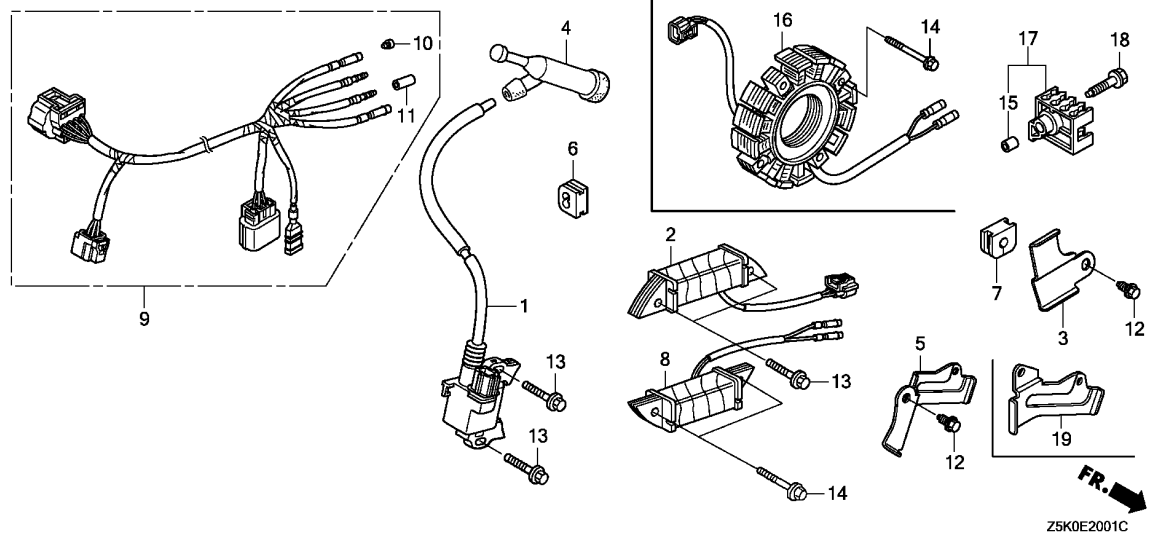

Ref. No.	Part No.	Description	Reqd. QTY				Serial No.	Parts catalogue code
			GX 270	GX 270	GX 270	GX 270		
			UT	UT2	RT	RT2		
17	32111-Z5T-W00	HOLDER, CONNECTOR	-	1	-	-	-----	QZK4
18	90022-888-010	BOLT, FLANGE, 6X20(CT200) ...	-	1	-	-	-----	QZK4
19	31511-Z5T-W10	CLAMPER, CORD	-	1	-	-	-----	QZM2, QZMH



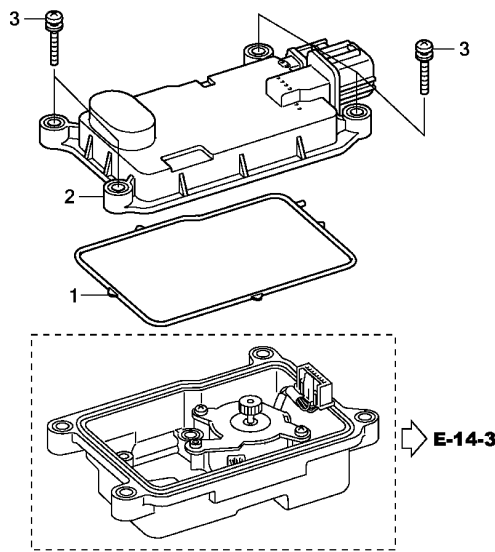

Z5K0E2010

Ref. No.	L.O.N.	(Relative ref. Number) Description	F.R.T.
1	3111W6	SEAL, ELECTRONIC CONTROL UNIT COVER	0.3
2	6211A6	CONTROL UNIT, ELECTRONIC	0.6

2

Ref. No.	Part No.	Description	Reqd. QTY				Serial No.	Parts catalogue code
			GX 270 UT	GX 270 UT2	GX 270 RT	GX 270 RT2		
1	16755-Z5T-W00	SEAL, ELECTRONIC CONTROL UNIT COVER	-	1	-	-	----- PZX8,QZA2,QZAV,QZK4,QZM2,QZMH,QZX4,VZX7	
2	34750-Z5T-W61	CONTROL UNIT, ELECTRONIC	-	1	-	-	----- PZX8,QZA2,QZK4,QZX4	
	34750-Z5T-W11	-	1	-	-	----- QZAV	
	34750-Z5T-W71	-	1	-	-	----- QZM2	
	34750-Z5T-V21	-	1	-	-	----- QZMH	
	34750-Z5T-W21	-	1	-	-	----- VZX7	
3	93891-04020-07	SCREW-WASHER, 4X20	-	4	-	-	----- PZX8,QZA2,QZAV,QZK4,QZM2,QZMH,QZX4,VZX7	

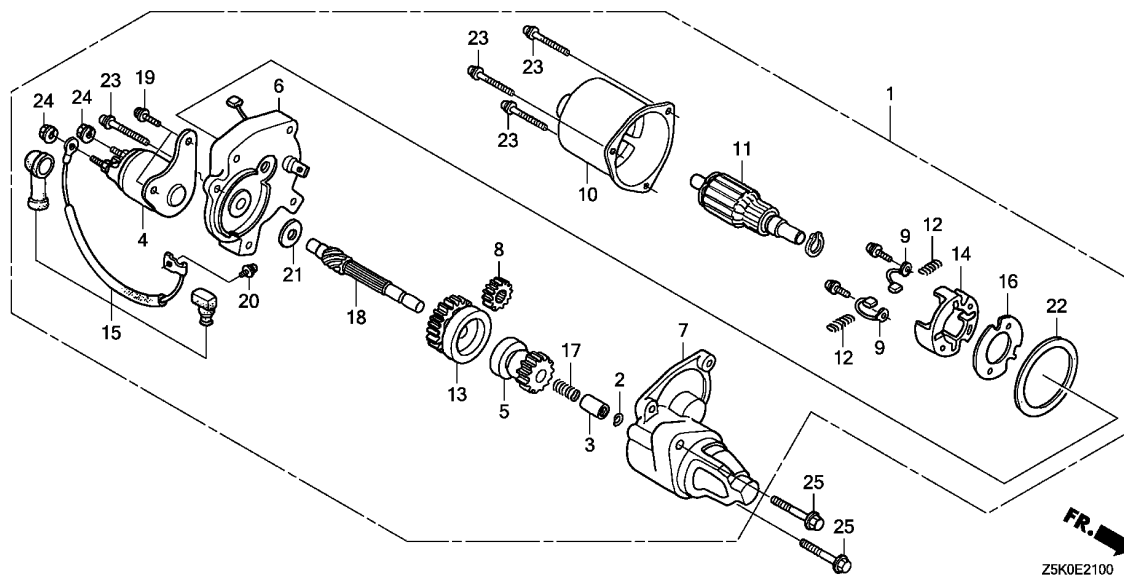

Ref. No.	L.O.N.	(Relative ref. Number) Description	F.R.T.
1	6121D5	MOTOR, STARTER	0.2
4	6121E5	CONTACTOR, STARTER	0.2
5		(18)	
	6121B0	CLUTCH, OVERRUNNING	0.4
6	6121C3	BRACKET, STARTER :CENTER	0.4
7	6121D2	BRACKET, STARTER :FRONT	0.3
8	6121B2	GEAR SET, STARTER PINION	0.4
9	6121A9	BRUSH, STARTER	0.4
11	6121A0	ARMATURE, STARTER	0.4
13	6121B5	GEAR, STARTER REDUCTION	0.4

Ref. No.	Part No.	Description	Reqd. QTY				Serial No.	Parts catalogue code
			GX 270 UT	GX 270 UT2	GX 270 RT	GX 270 RT2		
1	31200-ZH9-013	MOTOR ASSY., STARTER	1	-	1	1	-----	HEA2,HEA8,HKS8,PAE2,PXED,QAE2,QAE6,QKE4,QME2,QSC9,QXB6,QXE4,RHE2,RHE4,SME1,SXE4,VDE2,VKB2,VKE4,VME4,VMT2,VPE2,VPE4,VPE5,VMT4,VXE6,VXE7,VXE9
	31200-ZH9-003	1	-	-	-	1116255	LXE8,PXE8,QSE8,QXE8,SXE8
	31200-ZH9-013	1	-	-	-	1116256	LXE8,PXE8,QSE8,QXE8,SXE8
		-	1	-	-	-----	HEA2,HKS8,PAE2,PXE8,PXED,QAE2,QKE4,QME2,QSC9,QSE8,QXB6,QXE4,QXE8,QXEM,RHE2,RHE4,RHE5,SME1,SXE4,SXE8,VDE2,VKB2,VKE4,VME4,VMT2,VPE2,VPE4,VPE5,VMT4,VXE6,VXE7,VXE9
2	31201-ZA1-003	RING, SNAP	1	1	1	1	-----	HEA2,HEA8,HKS8,LXE8,PAE2,PXE8,PXED,QAE2,QAE6,QKE4,QME2,QSC9,QSE8,QXB6,QXE4,QXE8,QXEM,RHE2,RHE4,RHE5,SME1,SXE4,SXE8,VDE2,VKB2,VKE4,VME4,VMT2,VPE2,VPE4,VPE5,VMT4,VXE6,VXE7,VXE9
3	31202-ZA1-003	COLLAR, CLUTCH STOP	1	1	1	1	-----	HEA2,HEA8,HKS8,LXE8,PAE2,PXE8,PXED,QAE2,QAE6,QKE4,QME2,QSC9,QSE8,QXB6,QXE4,QXE8,QXEM,RHE2,RHE4,RHE5,SME1,SXE4,SXE8,VDE2,VKB2,VKE4,VME4,VMT2,VPE2,VPE4,VPE5,VMT4,VXE6,VXE7,VXE9
4	31204-ZA0-003	CONTACTOR ASSY.	1	1	1	1	-----	HEA2,HEA8,HKS8,LXE8,PAE2,PXE8,PXED,QAE2,QAE6,QKE4,QME2,QSC9,QSE8,QXB6,QXE4,QXE8,QXEM,RHE2,RHE4,RHE5,SME1,SXE4,SXE8,VDE2,VKB2,VKE4,VME4,VMT2,VPE2,VPE4,VPE5,VMT4,VXE6,VXE7,VXE9
5	31207-ZH9-003	CLUTCH COMP., OVERRUNNING ...	1	1	1	1	-----	HEA2,HEA8,HKS8,LXE8,PAE2,PXE8,PXED,QAE2,QAE6,QKE4,QME2,QSC9,QSE8,QXB6,QXE4,QXE8,QXEM,RHE2,RHE4,RHE5,SME1,SXE4,SXE8,VDE2,VKB2,VKE4,VME4,VMT2,VPE2,VPE4,VPE5,VMT4,VXE6,VXE7,VXE9
6	31211-ZE2-003	BRACKET, CENTER	1	1	1	1	-----	HEA2,HEA8,HKS8,LXE8,PAE2,PXE8,PXED,QAE2,QAE6,QKE4,QME2,QSC9,QSE8,QXB6,QXE4,QXE8,QXEM,RHE2,RHE4,RHE5,SME1,SXE4,SXE8,VDE2,VKB2,VKE4,VME4,VMT2,VPE2,VPE4,VPE5,VMT4,VXE6,VXE7,VXE9
7	31212-ZE2-003	BRACKET, FR.	1	1	1	1	-----	HEA2,HEA8,HKS8,LXE8,PAE2,PXE8,PXED,QAE2,QAE6,QKE4,QME2,QSC9,QSE8,QXB6,QXE4,QXE8,QXEM,RHE2,RHE4,RHE5,SME1,SXE4,SXE8,VDE2,VKB2,VKE4,VME4,VMT2,VPE2,VPE4,VPE5,VMT4,VXE6,VXE7,VXE9
8	31213-ZE2-003	GEAR, DRIVE PINION	1	1	1	1	-----	HEA2,HEA8,HKS8,LXE8,PAE2,PXE8,PXED,QAE2,QAE6,QKE4,QME2,QSC9,QSE8,QXB6,QXE4,QXE8,QXEM,RHE2,RHE4,RHE5,SME1,SXE4,SXE8,VDE2,VKB2,VKE4,VME4,VMT2,VPE2,VPE4,VPE5,VMT4,VXE6,VXE7,VXE9



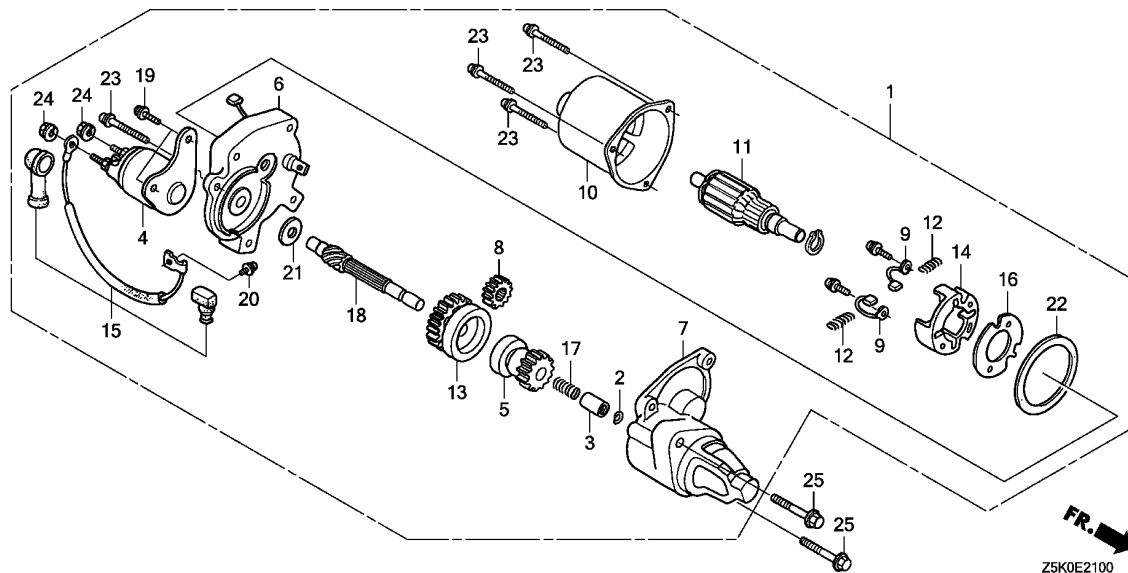

Ref. No.	Part No.	Description	Reqd. QTY				Serial No.	Parts catalogue code
			GX 270 UT	GX 270 UT2	GX 270 RT	GX 270 RT2		
9	31215-ZE2-003	BRUSH	2	2	2	2	HEA2, HEA8, HKS8, LXE8, PAE2, PXE8, PXED, QAE2, QAE6, QKE4, QME2, QSC9 QSE8, QXB6, QXE4, QXE8, QXEM, RHE2, RHE4, RHE5, SME1, SXE4, SXE8, VDE2 VKB2, VKE4, VME4, VMT2, VPE2, VPE4, VPE5, VWT4, VXE6, VXE7, VXE9	
10	31216-ZE2-003	YOKE COMP.	1	1	1	1	HEA2, HEA8, HKS8, LXE8, PAE2, PXE8, PXED, QAE2, QAE6, QKE4, QME2, QSC9 QSE8, QXB6, QXE4, QXE8, QXEM, RHE2, RHE4, RHE5, SME1, SXE4, SXE8, VDE2 VKB2, VKE4, VME4, VMT2, VPE2, VPE4, VPE5, VWT4, VXE6, VXE7, VXE9	
11	31217-ZE2-003	ARMATURE COMP.	1	1	1	1	HEA2, HEA8, HKS8, LXE8, PAE2, PXE8, PXED, QAE2, QAE6, QKE4, QME2, QSC9 QSE8, QXB6, QXE4, QXE8, QXEM, RHE2, RHE4, RHE5, SME1, SXE4, SXE8, VDE2 VKB2, VKE4, VME4, VMT2, VPE2, VPE4, VPE5, VWT4, VXE6, VXE7, VXE9	
12	31219-ZE2-003	SPRING, BRUSH RETURN	4	4	4	4	HEA2, HEA8, HKS8, LXE8, PAE2, PXE8, PXED, QAE2, QAE6, QKE4, QME2, QSC9 QSE8, QXB6, QXE4, QXE8, QXEM, RHE2, RHE4, RHE5, SME1, SXE4, SXE8, VDE2 VKB2, VKE4, VME4, VMT2, VPE2, VPE4, VPE5, VWT4, VXE6, VXE7, VXE9	
13	31222-ZE3-791	GEAR, REDUCTION	1	1	1	1	HEA2, HEA8, HKS8, LXE8, PAE2, PXE8, PXED, QAE2, QAE6, QKE4, QME2, QSC9 QSE8, QXB6, QXE4, QXE8, QXEM, RHE2, RHE4, RHE5, SME1, SXE4, SXE8, VDE2 VKB2, VKE4, VME4, VMT2, VPE2, VPE4, VPE5, VWT4, VXE6, VXE7, VXE9	
14	31231-ZE2-003	HOLDER, BRUSH	1	1	1	1	HEA2, HEA8, HKS8, LXE8, PAE2, PXE8, PXED, QAE2, QAE6, QKE4, QME2, QSC9 QSE8, QXB6, QXE4, QXE8, QXEM, RHE2, RHE4, RHE5, SME1, SXE4, SXE8, VDE2 VKB2, VKE4, VME4, VMT2, VPE2, VPE4, VPE5, VWT4, VXE6, VXE7, VXE9	
15	31232-ZE3-003	WIRE, WATER COVER	1	1	1	1	HEA2, HEA8, HKS8, LXE8, PAE2, PXE8, PXED, QAE2, QAE6, QKE4, QME2, QSC9 QSE8, QXB6, QXE4, QXE8, QXEM, RHE2, RHE4, RHE5, SME1, SXE4, SXE8, VDE2 VKB2, VKE4, VME4, VMT2, VPE2, VPE4, VPE5, VWT4, VXE6, VXE7, VXE9	
16	31233-ZE2-003	INSULATOR	1	1	1	1	HEA2, HEA8, HKS8, LXE8, PAE2, PXE8, PXED, QAE2, QAE6, QKE4, QME2, QSC9 QSE8, QXB6, QXE4, QXE8, QXEM, RHE2, RHE4, RHE5, SME1, SXE4, SXE8, VDE2 VKB2, VKE4, VME4, VMT2, VPE2, VPE4, VPE5, VWT4, VXE6, VXE7, VXE9	
17	31244-ZH9-003	SPRING	1	1	1	1	HEA2, HEA8, HKS8, LXE8, PAE2, PXE8, PXED, QAE2, QAE6, QKE4, QME2, QSC9 QSE8, QXB6, QXE4, QXE8, QXEM, RHE2, RHE4, RHE5, SME1, SXE4, SXE8, VDE2 VKB2, VKE4, VME4, VMT2, VPE2, VPE4, VPE5, VWT4, VXE6, VXE7, VXE9	

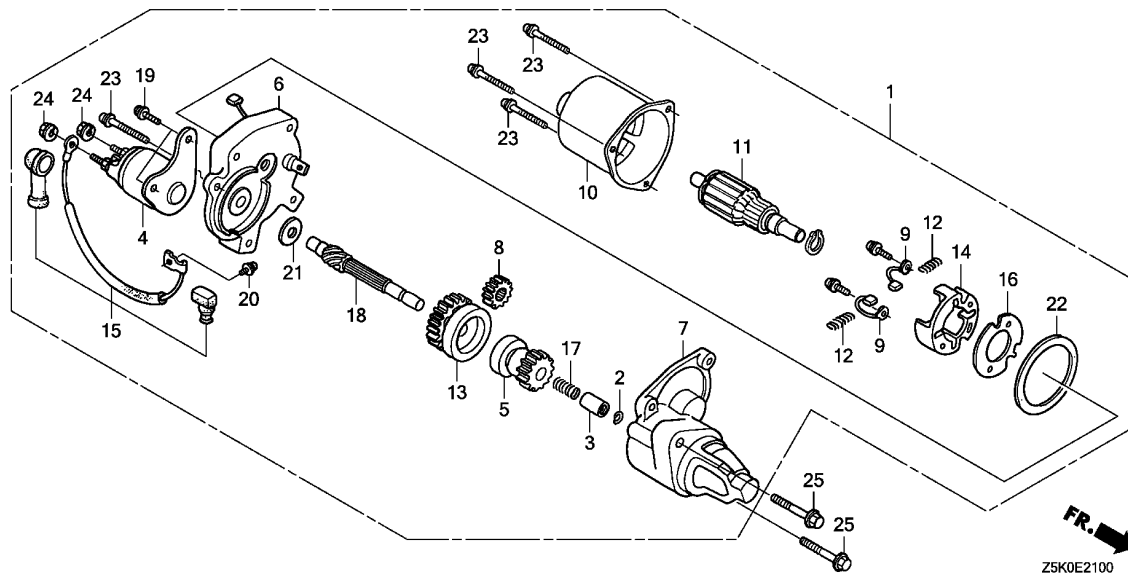

Ref. No.	Part No.	Description	Reqd. QTY				Serial No.	Parts catalogue code
			GX 270 UT	GX 270 UT2	GX 270 RT	GX 270 RT2		
18	31245-ZH9-003	SHAFT	1	1	1	1	HEA2, HEA8, HKS8, LXE8, PAE2, PXE8, PXED, QAE2, QAE6, QKE4, QME2, QSC9 QSE8, QXB6, QXE4, QXE8, QXEM, RHE2, RHE4, RHE5, SME1, SXE4, SXE8, VDE2 VKB2, VKE4, VME4, VMT2, VPE2, VPE4, VPE5, VWT4, VXE6, VXE7, VXE9	
19	90007-ZE2-003	BOLT-WASHER, 5X14	2	2	2	2	HEA2, HEA8, HKS8, LXE8, PAE2, PXE8, PXED, QAE2, QAE6, QKE4, QME2, QSC9 QSE8, QXB6, QXE4, QXE8, QXEM, RHE2, RHE4, RHE5, SME1, SXE4, SXE8, VDE2 VKB2, VKE4, VME4, VMT2, VPE2, VPE4, VPE5, VWT4, VXE6, VXE7, VXE9	
20	90110-ZE2-003	SCREW-WASHER, 4X6	1	1	1	1	HEA2, HEA8, HKS8, LXE8, PAE2, PXE8, PXED, QAE2, QAE6, QKE4, QME2, QSC9 QSE8, QXB6, QXE4, QXE8, QXEM, RHE2, RHE4, RHE5, SME1, SXE4, SXE8, VDE2 VKB2, VKE4, VME4, VMT2, VPE2, VPE4, VPE5, VWT4, VXE6, VXE7, VXE9	
21	90403-ZH9-003	WASHER, SK	1	1	1	1	HEA2, HEA8, HKS8, LXE8, PAE2, PXE8, PXED, QAE2, QAE6, QKE4, QME2, QSC9 QSE8, QXB6, QXE4, QXE8, QXEM, RHE2, RHE4, RHE5, SME1, SXE4, SXE8, VDE2 VKB2, VKE4, VME4, VMT2, VPE2, VPE4, VPE5, VWT4, VXE6, VXE7, VXE9	
22	91601-ZE2-003	PACKING	1	1	1	1	HEA2, HEA8, HKS8, LXE8, PAE2, PXE8, PXED, QAE2, QAE6, QKE4, QME2, QSC9 QSE8, QXB6, QXE4, QXE8, QXEM, RHE2, RHE4, RHE5, SME1, SXE4, SXE8, VDE2 VKB2, VKE4, VME4, VMT2, VPE2, VPE4, VPE5, VWT4, VXE6, VXE7, VXE9	
23	93892-05032-18	SCREW-WASHER, 5X32	4	4	4	4	HEA2, HEA8, HKS8, LXE8, PAE2, PXE8, PXED, QAE2, QAE6, QKE4, QME2, QSC9 QSE8, QXB6, QXE4, QXE8, QXEM, RHE2, RHE4, RHE5, SME1, SXE4, SXE8, VDE2 VKB2, VKE4, VME4, VMT2, VPE2, VPE4, VPE5, VWT4, VXE6, VXE7, VXE9	
24	94070-06080	NUT-WASHER, 6MM	2	2	2	2	HEA2, HEA8, HKS8, LXE8, PAE2, PXE8, PXED, QAE2, QAE6, QKE4, QME2, QSC9 QSE8, QXB6, QXE4, QXE8, QXEM, RHE2, RHE4, RHE5, SME1, SXE4, SXE8, VDE2 VKB2, VKE4, VME4, VMT2, VPE2, VPE4, VPE5, VWT4, VXE6, VXE7, VXE9	
25	95701-08040-00	BOLT, FLANGE, 8X40	2	2	2	2	HEA2, HEA8, HKS8, LXE8, PAE2, PXE8, PXED, QAE2, QAE6, QKE4, QME2, QSC9 QSE8, QXB6, QXE4, QXE8, QXEM, RHE2, RHE4, RHE5, SME1, SXE4, SXE8, VDE2 VKB2, VKE4, VME4, VMT2, VPE2, VPE4, VPE5, VWT4, VXE6, VXE7, VXE9	



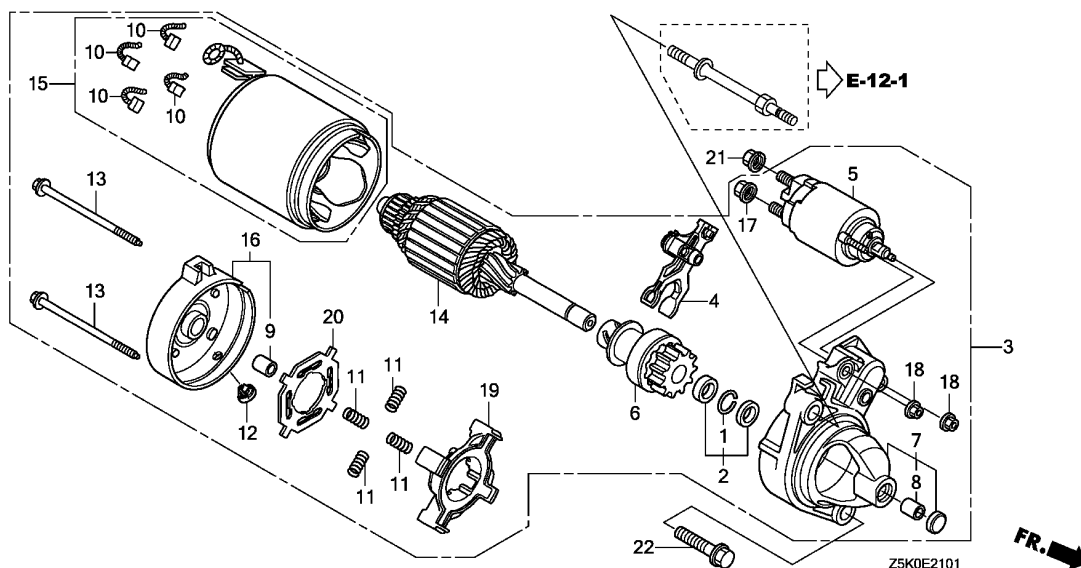

Ref. No.	L.O.N.	(Relative ref. Number) Description	F.R.T.
3	6121E0	MOTOR, STARTER(A)	0.4
5	6121F5	SWITCH, STARTER MAGNETIC(A) ..	0.6
6		(1,2)	
	6121D8	CLUTCH, OVERRUNNING(A)	0.8
10	6121D7	BRUSH, STARTER(A)	0.7
14	6121C4	ARMATURE, STARTER(A)	0.9
15	6121D1	YOKE, STARTER	0.6
19		(11)	
	6121B6	HOLDER, STARTER BRUSH	0.5

2

Ref. No.	Part No.	Description	Reqd. QTY				Serial No.	Parts catalogue code
			GX 270 UT	GX 270 UT2	GX 270 RT	GX 270 RT2		
1	30201-PH9-004	RING, SNAP(DENSO)	-	1	-	-	PZX8,QZA2,QZAV,QZK4,QZM2,QZMH,QZX4,VZX7	
2	30202-PZ1-003	COLLAR SET, CLUTCH STOP	-	1	-	-	PZX8,QZA2,QZAV,QZK4,QZM2,QZMH,QZX4,VZX7	
3	31200-Z5T-W01	MOTOR ASSY., STARTER	-	1	-	-	PZX8,QZA2,QZAV,QZK4,QZM2,QZMH,QZX4,VZX7	
4	31203-PH9-004	LEVER, PINION DRIVE	-	1	-	-	PZX8,QZA2,QZAV,QZK4,QZM2,QZMH,QZX4,VZX7	
5	31204-Z2E-003	SWITCH ASSY., MAGNET	-	1	-	-	PZX8,QZA2,QZAV,QZK4,QZM2,QZMH,QZX4,VZX7	
6	31207-ZE9-H01	CLUTCH COMP., OVERRUNNING ...	-	1	-	-	PZX8,QZA2,QZAV,QZK4,QZM2,QZMH,QZX4,VZX7	
7	31208-Z5T-W00	HOUSING COMP., DRIVE SIDE ...	-	1	-	-	PZX8,QZA2,QZAV,QZK4,QZM2,QZMH,QZX4,VZX7	
8	31209-PH9-004	BEARING A	-	1	-	-	PZX8,QZA2,QZAV,QZK4,QZM2,QZMH,QZX4,VZX7	
9	31210-PH9-004	BEARING B	-	1	-	-	PZX8,QZA2,QZAV,QZK4,QZM2,QZMH,QZX4,VZX7	
10	31211-PH9-004	BRUSH	-	4	-	-	PZX8,QZA2,QZAV,QZK4,QZM2,QZMH,QZX4,VZX7	
11	31212-PH9-004	SPRING, BRUSH	-	4	-	-	PZX8,QZA2,QZAV,QZK4,QZM2,QZMH,QZX4,VZX7	
12	31213-P64-N01	COVER	-	1	-	-	PZX8,QZA2,QZAV,QZK4,QZM2,QZMH,QZX4,VZX7	
13	31214-PH9-004	BOLT, THROUGH	-	2	-	-	PZX8,QZA2,QZAV,QZK4,QZM2,QZMH,QZX4,VZX7	
14	31217-Z0A-003	ARMATURE COMP.	-	1	-	-	PZX8,QZA2,QZAV,QZK4,QZM2,QZMH,QZX4,VZX7	
15	31218-PH9-004	YOKE COMP.	-	1	-	-	PZX8,QZA2,QZAV,QZK4,QZM2,QZMH,QZX4,VZX7	
16	31219-Z5T-W00	FRAME COMP., COMMUTATOR END ..	-	1	-	-	PZX8,QZA2,QZAV,QZK4,QZM2,QZMH,QZX4,VZX7	
17	31220-PH9-004	NUT, HEX., 8MM	-	1	-	-	PZX8,QZA2,QZAV,QZK4,QZM2,QZMH,QZX4,VZX7	
18	31223-PA0-006	NUT, HEX.	-	2	-	-	PZX8,QZA2,QZAV,QZK4,QZM2,QZMH,QZX4,VZX7	
19	31231-PH9-004	HOLDER, BRUSH	-	1	-	-	PZX8,QZA2,QZAV,QZK4,QZM2,QZMH,QZX4,VZX7	
20	31233-PH9-004	INSULATOR, BRUSH HOLDER	-	1	-	-	PZX8,QZA2,QZAV,QZK4,QZM2,QZMH,QZX4,VZX7	
21	94070-08080	NUT-WASHER, 8MM	-	1	-	-	PZX8,QZA2,QZAV,QZK4,QZM2,QZMH,QZX4,VZX7	
22	95701-10040-00	BOLT, FLANGE, 10X40	-	1	-	-	PZX8,QZA2,QZAV,QZK4,QZM2,QZMH,QZX4,VZX7	

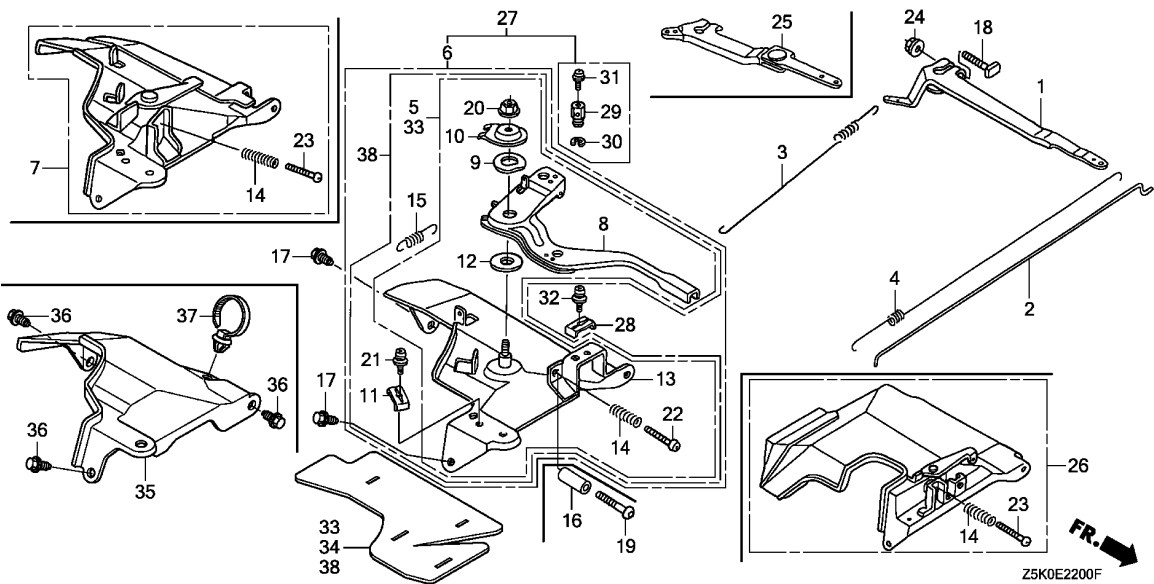

Ref. No.	Part No.	Description	Reqd. QTY				Serial No.	Parts catalogue code
			GX 270 UT	GX 270 UT2	GX 270 RT	GX 270 RT2		
(3)	16561-ZE2-000	SPRING, GOVERNOR(L=145.0MM) (WIRE DIAMETER 1.0MM)	1	1	1	-	HA2,HEA2,HEA8,HKS8,HX26,HX8,HXQ4,LXE8,LXQ4,LXU,PA2,PAE2,PX26 PXE8,PXED,PXU,QA2,QA26,QA4,QAE2,QAE6,QAG2,QAQ4,QAR2,QAW,QE QH26,QHB4,QHQ4,QKE4,QME2,QSC9,QSE8,QWA4,QWH2,QXB2,QXB6,QXB7 QXB9,QXC2,QXC4,QXC6,QXC9,QXCU,QXE4,QXE8,QXEM,QXQ4,QXU,QXUZ QZK4,RA2,RH26,RHE2,RHE4,RHE5,RHG4,RHQ4,RHQ5,RSC2,RXQ4,RXU,SAX4 SHQ4,SHQ5,SMC2,SMC4,SME1,SME6,SMX2,SWA2,SWA4,SWC4,SWS4, SXB7 SXB9,SXE4,SXE8,SXQ4,SXU,VA2,VAG2,VDE2,VKE4,VKQ4,VKX4,VMA4,VME4 VN17,VNT2,VS37,VS39,VSD7,VSD9,VSH7,VW12,VWA2,VWN2,VWT4,VX2 VXE6,VXQ4,VXU1,WMT8	
	16561-ZE2-800	SPRING, GOVERNOR(L=142.0MM)	(1)	(1)	(1)	-	VN17,VPX4,VS37,VS39,VSD7,VSD9,VX2,VXB7,VXB9,VXQ4,VXU1	
	16561-ZK9-800	SPRING, GOVERNOR	1	-	1	-	VPE2,VPE4,VPE5,VPX4,VPX5,VPX9	
	16561-ZE2-000	SPRING, GOVERNOR(L=145.0MM) (WIRE DIAMETER 1.0MM)	-	-	-	1	RDG4,RHG4,RSC2,VDE2,VN17,VNT2,VWT4	
	16561-ZK6-D70	SPRING, GOVERNOR	-	-	-	1	VKE4,VKX4,VMT2,VPE4,VPE5,VPX4,VPX5,VS37	
	16561-ZE2-800	SPRING, GOVERNOR(L=142.0MM)	-	-	-	(1)	VN17	
4	16562-ZE2-000	SPRING, THROTTLE RETURN	1	1	1	1	HA2,HEA2,HEA8,HKS8,HX26,HX8,HXQ4,LXE8,LXQ4,LXU,PA2,PAE2,PX26 PXE8,PXED,PXU,QA2,QA26,QA4,QAE2,QAE6,QAG2,QAQ4,QAR2,QAW,QE QH26,QHB4,QHQ4,QKE4,QME2,QSC9,QSE8,QWA4,QWH2,QXB2,QXB6,QXB7 QXB9,QXC2,QXC4,QXC6,QXC9,QXCU,QXE4,QXE8,QXEM,QXQ4,QXU,QXUZ QZK4,RA2,RDG4,RH26,RHE2,RHE4,RHE5,RHG4,RHQ4,RHQ5,RSC2,RXQ4,RXU SAX4,SHQ4,SHQ5,SMC2,SMC4,SME1,SME6,SMX2,SWA2,SWA4,SWC4,SWS4 SXB7,SXB9,SXE4,SXE8,SXQ4,SXU,VA2,VDE2,VKE4,VKQ4,VKX4,VMA4,VME4 VMT2,VN17,VNT2,VPE2,VPE4,VPE5,VPX4,VPX5,VPX9,VS37,VS39,VSD7 VSD9,VSH7,VW12,VWN2,VWT4,VX2,VXB7,VXB9,VXE6,VXE7,VXE9,VXQ4 VXU1,WMT8	
	16562-ZE2-700	1	-	1	1	VAG2,VKB2,VWA2	
5	16570-ZE2-W40	CONTROL ASSY.	1	-	1	-	VN17	

2

Ref. No.	Part No.	Description	Reqd. QTY				Serial No.	Parts catalogue code
			GX 270 UT	GX 270 UT2	GX 270 RT	GX 270 RT2		
(5)	16570-ZE2-W00	CONTROL ASSY.	1	-	-	-	HA2,HEA2,HEA8,HKS8,HX26,HX8,HXQ4,PA2,PX26,PXU,SMC2,SMC4,VX2 VXB7,VXB9,VXE6,VXE7,VXE9,VXQ4	
	16500-Z5K-000	-	1	-	-	HA2,HEA2,HKS8,HX26,HX8,HXQ4,PA2,PX26,PXU,SMC4,VX2,VXE6,VXQ4 WMT8	
6	16570-ZE2-W20	CONTROL ASSY. (REMOTE)	1	-	1	-	LXE8,LXQ4,LXU,PAE2,PXE8,PXED,QA2,QA26,QA4,QA2,QA6,QAG2,QAQ4 QAR2,QAW,QE,QH26,QHQ4,QME2,QSC9,QSE8,QWA4,QWH2,QXB2,QXB6,QXB7 QXB9,QXC2,QXC4,QXC6,QXC9,QXCU,QXE4,QXE8,QXQ4,QXU,QXUZ,RA2,RH26 RHE2,RHE4,RHG4,RHQ4,RSC2,RXQ4,RXU,SHQ4,SME1,SWA2,SWA4,SWC4 SXB7,SXB9,SXE4,SXE8,SXQ4,SXU,VA2,VDE2,VWN2	
	16500-Z5K-810	-	1	-	1	LXQ4,LXU,PAE2,PXE8,PXED,QA2,QA26,QA4,QA2,QA6,QAG2,QAQ4,QAR2,QAW QE,QH26,QHQ4,QME2,QSC9,QSE8,QWA4,QWH2,QXB6,QXB7,QXC4,QXC6,QXC9 QXCU,QXE4,QXE8,QXEM,QXQ4,QXU,QXUZ,RA2,RH26,RHE4,RHE5,RHG4,RHQ4 RSC2,RXQ4,RXU,SHQ4,SHQ5,SME1,SWA4,SWC4,SXE4,SXQ4,SXU,VA2,VDE2	
	16500-Z5K-307	CONTROL ASSY. (REMOTE) (COO) (FOR U.S.A.)	-	1	-	1	RDG4,RHQ5	
7	16570-ZE2-722	CONTROL ASSY.	1	-	1	-	VAG2,VKB2,VNT2,VSD7,VSD9,VSH7,VW12,VWA2,VWT4	
	16570-ZE2-721	1	-	-	-	1019435 VXU1	
	16570-ZE2-722	1	-	-	-	1019436 VXU1	
	16500-Z5K-871	-	1	-	1	VKB2,VNT2,VSD7,VWT4,VXU1	
8	16571-ZE2-W00	LEVER, CONTROL	1	1	1	1	HA2,HEA2,HEA8,HKS8,HX26,HX8,HXQ4,LXE8,LXQ4,LXU,PA2,PAE2,PX26 PXE8,PXED,PXU,QA2,QA26,QA4,QA2,QA6,QAG2,QAQ4,QAR2,QAW,QE QH26,QHB4,QHQ4,QKE4,QME2,QSC9,QSE8,QWA4,QWH2,QXB2,QXB6,QXB7 QXB9,QXC2,QXC4,QXC6,QXC9,QXCU,QXE4,QXE8,QXEM,QXQ4,QXU,QXUZ,RA2 RDG4,RH26,RHE2,RHE4,RHE5,RHG4,RHQ4,RHQ5,RSC2,RXQ4,RXU,SAX4 SHQ4,SHQ5,SMC2,SMC4,SME1,SME6,SMX2,SWA2,SWA4,SWC4,SWS4,SXB7 SXB9,SXE4,SXE8,SXQ4,SXU,VA2,VDE2,VKQ4,VMA4,VME4,VWN2,VX2,VXB7 VXB9,VXE6,VXE7,VXE9,VXQ4,WMT8	
	16571-ZE2-W10	1	-	1	1	VN17	
9	16574-ZE1-000	SPRING, LEVER	1	1	1	1	HA2,HEA2,HEA8,HKS8,HX26,HX8,HXQ4,LXE8,LXQ4,LXU,PA2,PAE2,PX26 PXE8,PXED,PXU,QA2,QA26,QA4,QA2,QA6,QAG2,QAQ4,QAR2,QAW,QE QH26,QHB4,QHQ4,QKE4,QME2,QSC9,QSE8,QWA4,QWH2,QXB2,QXB6,QXB7 QXB9,QXC2,QXC4,QXC6,QXC9,QXCU,QXE4,QXE8,QXEM,QXQ4,QXU,QXUZ,RA2 RDG4,RH26,RHE2,RHE4,RHE5,RHG4,RHQ4,RHQ5,RSC2,RXQ4,RXU,SAX4 SHQ4,SHQ5,SMC2,SMC4,SME1,SME6,SMX2,SWA2,SWA4,SWC4,SWS4,SXB7 SXB9,SXE4,SXE8,SXQ4,SXU,VA2,VDE2,VKQ4,VMA4,VME4,VN17,VWN2,VX2 VXB7,VXB9,VXE6,VXE7,VXE9,VXQ4,WMT8	
10	16575-ZE2-W00	WASHER, CONTROL LEVER	1	1	1	1	HA2,HEA2,HEA8,HKS8,HX26,HX8,HXQ4,LXE8,LXQ4,LXU,PA2,PAE2,PX26 PXE8,PXED,PXU,QA2,QA26,QA4,QA2,QA6,QAG2,QAQ4,QAR2,QAW,QE QH26,QHB4,QHQ4,QKE4,QME2,QSC9,QSE8,QWA4,QWH2,QXB2,QXB6,QXB7 QXB9,QXC2,QXC4,QXC6,QXC9,QXCU,QXE4,QXE8,QXEM,QXQ4,QXU,QXUZ,RA2 RDG4,RH26,RHE2,RHE4,RHE5,RHG4,RHQ4,RHQ5,RSC2,RXQ4,RXU,SAX4 SHQ4,SHQ5,SMC2,SMC4,SME1,SME6,SMX2,SWA2,SWA4,SWC4,SWS4,SXB7 SXB9,SXE4,SXE8,SXQ4,SXU,VA2,VDE2,VKQ4,VMA4,VME4,VN17,VWN2,VX2 VXB7,VXB9,VXE6,VXE7,VXE9,VXQ4,WMT8	
11	16576-891-000	HOLDER, CABLE	1	1	1	1	LXE8,LXQ4,LXU,PAE2,PXE8,PXED,QA2,QA26,QA4,QA2,QA6,QAG2,QAQ4 QAR2,QAW,QE,QH26,QHQ4,QKE4,QME2,QSC9,QSE8,QWA4,QWH2,QXB2,QXB6 QXB7,QXB9,QXC2,QXC4,QXC6,QXC9,QXCU,QXE4,QXE8,QXEM,QXQ4,QXU QXUZ,RA2,RDG4,RH26,RHE2,RHE4,RHE5,RHG4,RHQ4,RHQ5,RSC2,RXQ4,RXU SAX4,SHQ4,SHQ5,SME1,SME6,SWA2,SWA4,SWC4,SXB7,SXB9,SXE4,SXE8 SXQ4,SXU,VA2,VDE2,VKQ4,VMA4,VME4,VWN2	



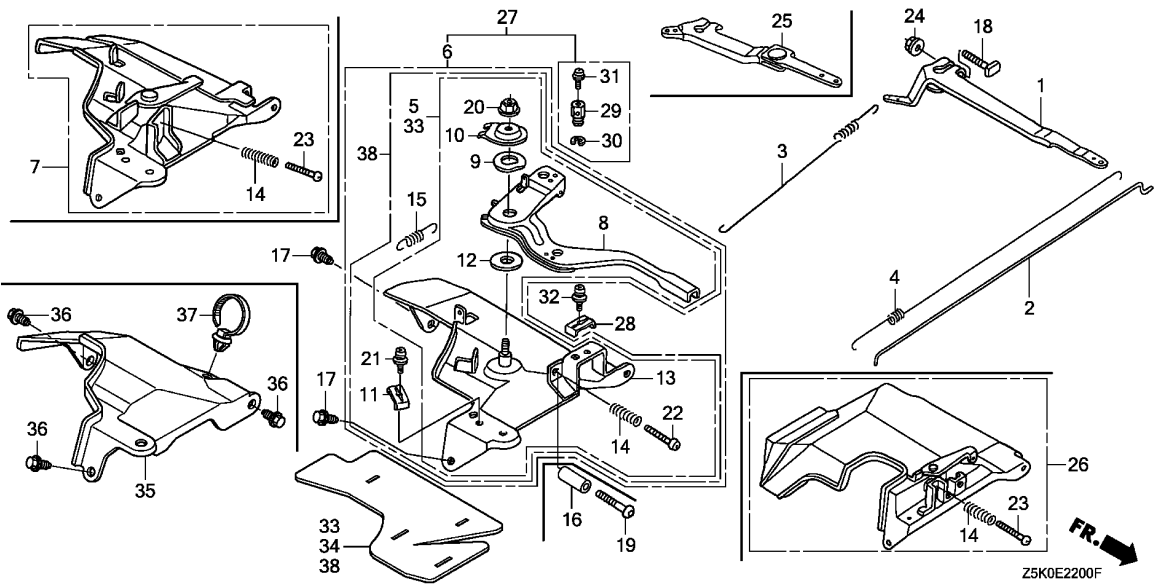

Ref. No.	Part No.	Description	Reqd. QTY				Serial No.	Parts catalogue code
			GX 270 UT	GX 270 UT2	GX 270 RT	GX 270 RT2		
12	16578-ZE1-000	SPACER, CONTROL LEVER	1	1	1	1	-----	HA2,HEA2,HEA8,HKS8,HX26,HX8,HXQ4,LXE8,LXQ4,LXU,PA2,PAE2,PX26 PXE8,PXED,PXU,QA2,QA26,QA4,QAE2,QAE6,QAG2,QAQ4,QAR2,QAW,QE QH26,QHB4,QHQ4,QKE4,QME2,QSC9,QSE8,QWA4,QWH2,QXB2,QXB6,QXB7 QXB9,QXC2,QXC4,QXC6,QXC9,QXCUCU,QXE4,QXE8,QXEM,QXQ4,QXU,QXUZ,RA2 RDG4,RH26,RHE2,RHE4,RHE5,RHG4,RHQ4,RHQ5,RSC2,RXQ4,RXU,SAX4 SHQ4,SHQ5,SMC2,SMC4,SME1,SME6,SMX2,SWA2,SWA4,SWC4,SWS4, SXB7 SXB9,SXE4,SXE8, SXQ4, SXU, VA2, VDE2, VKQ4, VMA4, VME4, VN17, VWN2, VX2 VXB7, VXB9, VXE6, VXE7, VXE9, VXQ4, WMT8
13	16581-ZE2-W00	BASE COMP., CONTROL(###)	1	-	1	-	-----	HA2,HEA2,HEA8,HKS8,HX26,HX8,HXQ4,LXE8,LXQ4,LXU,PA2,PAE2,PX26 PXE8,PXED,PXU,QA2,QA26,QA4,QAE2,QAE6,QAG2,QAQ4,QAR2,QAW,QE QH26,QHB4,QHQ4,QKE4,QME2,QSC9,QSE8,QWA4,QWH2,QXB2,QXB6,QXB7 QXB9,QXC2,QXC4,QXC6,QXC9,QXCUCU,QXE4,QXE8,QXQ4,QXU,QXUZ,RA2,RH26 RHE2,RHE4,RHG4,RHQ4,RSC2,RXQ4,RXU,SHQ4,SMC2,SMC4,SME1,SME6 SWA2,SWA4,SWC4,SWS4, SXB7, SXB9, SXE4, SXE8, SXQ4, SXU, VA2, VDE2, VKQ4 VMA4, VME4, VN17, VWN2, VX2, VXB7, VXB9, VXE6, VXE7, VXE9, VXQ4
	16580-Z5K-000	BASE COMP., CONTROL	-	1	-	1	-----	HA2,HEA2,HKS8,HX26,HX8,HXQ4,LXQ4,LXU,PA2,PAE2,PX26,PXE8,PXED PXU,QA2,QA26,QA4,QAE2,QAG2,QAQ4,QAR2,QAW,QE,QH26,QHB4,QHQ4 QKE4,QME2,QSC9,QSE8,QWA4,QWH2,QXB6,QXB7,QXC4,QXC6,QXC9,QXCUCU QXE4,QXE8,QXEM,QXQ4,QXU,QXUZ,RA2,RDG4,RH26,RHE4,RHE5,RHG4,RHQ4 RHQ5,RSC2,RXQ4,RXU,SAX4,SHQ4,SHQ5,SMC4,SME1,SME6,SMX2,SWA4 SWC4,SWS4,SXE4, SXQ4, SXU, VA2, VDE2, VKQ4, VMA4, VME4, VX2, VXE6, VXQ4 WMT8
	16580-Z5K-800	-	1	-	1	-----	QXB9, SXB7, SXB9, VN17, VXB7, VXE7, VXE9

Ref. No.	Part No.	Description	Reqd. QTY				Serial No.	Parts catalogue code
			GX 270 UT	GX 270 UT2	GX 270 RT	GX 270 RT2		
14	16584-883-300	SPRING, CONTROL ADJUSTING ...	1	1	1	1	HA2,HEA2,HEA8,HKS8,HX26,HX8,HXQ4,LXE8,LXQ4,LXU,PA2,PAE2,PX26 PX8,PXE8,PXE8,PXU,QA2,QA26,QA4,QA2,QA6,QAG2,QAQ4,QAR2,QAW,QA QH26,QHB4,QHQ4,QKE4,QME2,QSC9,QSE8,QWA4,QWH2,QXB2,QXB6,QXB7 QXB9,QXC2,QXC4,QXC6,QXC9,QXC9,QXC9,QXC9,QXC9,QXE4,QXE8,QXEM,QXQ4,QXU,QXUZ,RA2 RDG4,RH26,RHE2,RHE4,RHE5,RHG4,RHQ4,RHQ5,RSC2,RXQ4,RXU,SAX4 SHQ4,SHQ5,SMC2,SMC4,SME1,SME6,SMX2,SWA2,SWA4,SWC4,SWS4,SWB7 SWB9,SXE4,SXE8,XXQ4,SXU,VA2,VAG2,VDE2,VKB2,VKE4,VKQ4,VKX4,VMA4 VME4,VMT2,VN17,VNT2,VPE2,VPE4,VPE5,VPX4,VPX5,VPX9,VS37,VS39 VSD7,VSD9,VSH7,VW12,VWA2,VWN2,VWT4,VX2,VXB7,VXB9,VXE6,VXE7 VXE9,VXQ4,VXU1,WMT8	
15	16592-883-310	SPRING, CABLE RETURN	1	1	1	1	LXE8,LXQ4,LXU,PAE2,PXE8,PXE8,QA2,QA26,QA4,QA2,QA6,QAG2,QAQ4 QAR2,QAW,QA,QH26,QHB4,QHQ4,QKE4,QME2,QSC9,QSE8,QWA4,QWH2,QXB2 QXB6,QXB7,QXB9,QXC2,QXC4,QXC6,QXC9,QXC9,QXC9,QXE4,QXE8,QXEM,QXQ4 QXU,QXUZ,RA2,RDG4,RH26,RHE2,RHE4,RHE5,RHG4,RHQ4,RHQ5,RSC2,RXQ4 RXU,SAX4,SHQ4,SHQ5,SME1,SME6,SMX2,SWA2,SWA4,SWC4,SWS4,SWB7 SWB9,SXE4,SXE8,XXQ4,SXU,VA2,VDE2,VKQ4,VMA4,VME4,VME4,VWN2	
16	16599-ZG1-M10	COLLAR, STOPPER	(1)	(1)	(1)	(1)	HXQ4,LXQ4,QAQ4,QA,QHB4,QHQ4,QKE4,QME2,QWA4,QXB2,QXB7,QXB9,QXC2 QXC4,QXE4,QXQ4,QZK4,QZX4,RDG4,RHE2,RHE4,RHE5,RHG4,RHQ4,RHQ5 RXQ4,SAX4,SHQ4,SHQ5,SMC2,SMC4,SME1,SME6,SWA2,SWA4,SWC4,SWS4 SWB7,SWB9,SXE4,SXQ4,VKQ4,VMA4,VME4,VMT2,VN17,VPE2,VPE4,VPE5 VPX4,VPX5,VPX9,VS37,VS39,VSD7,VSD9,VSH7,VWT4,VXB7,VXB9,VXE7 VXE9,VXQ4,VZX7	
17	90013-883-000	BOLT, FLANGE, 6X12(CT200) ...	2	2	2	2	HA2,HEA2,HEA8,HKS8,HX26,HX8,HXQ4,LXE8,LXQ4,LXU,PA2,PAE2,PX26 PX8,PXE8,PXE8,PXU,QA2,QA26,QA4,QA2,QA6,QAG2,QAQ4,QAR2,QAW,QA QH26,QHB4,QHQ4,QKE4,QME2,QSC9,QSE8,QWA4,QWH2,QXB2,QXB6,QXB7 QXB9,QXC2,QXC4,QXC6,QXC9,QXC9,QXC9,QXC9,QXE4,QXE8,QXEM,QXQ4,QXU,QXUZ QZK4,RA2,RDG4,RH26,RHE2,RHE4,RHE5,RHG4,RHQ4,RHQ5,RSC2,RXQ4,RXU SAX4,SHQ4,SHQ5,SMC2,SMC4,SME1,SME6,SMX2,SWA2,SWA4,SWC4,SWS4 SWB7,SWB9,SXE4,SXE8,XXQ4,SXU,VA2,VAG2,VDE2,VKB2,VKE4,VKQ4,VKX4 VMA4,VME4,VMT2,VN17,VNT2,VPE2,VPE4,VPE5,VPX4,VPX5,VPX9,VS37 VS39,VSD7,VSD9,VSH7,VW12,VWA2,VWN2,VWT4,VX2,VXB7,VXB9,VXE6 VXE7,VXE9,VXQ4,VXU1,WMT8	
18	90015-ZE5-010 90015-Z5T-000	BOLT, GOVERNOR ARM	1	-	1	-	HA2,HEA2,HKS8,HX26,HX8,HXQ4,LXQ4,LXU,PA2,PAE2,PX26,PXE8,PXE8 PXU,QA2,QA26,QA4,QA2,QA6,QAG2,QAQ4,QAR2,QAW,QA,QH26,QHB4,QHQ4 QKE4,QME2,QSC9,QSE8,QWA4,QWH2,QXB6,QXB7,QXB9,QXC4,QXC6,QXC9 QXC9,QXE4,QXE8,QXEM,QXQ4,QXU,QXUZ,QZK4,RA2,RDG4,RH26,RHE4,RHE5 RHG4,RHQ4,RHQ5,RSC2,RXQ4,RXU,SAX4,SHQ4,SHQ5,SMC4,SME1,SME6 SMX2,SWA4,SWC4,SWS4,SWB7,SWB9,SXE4,SXQ4,SXU,VA2,VDE2,VKB2,VKE4 VKQ4,VKX4,VMA4,VME4,VMT2,VN17,VNT2,VPE4,VPE5,VPX4,VPX5,VPX9,VS37 VSD7,VWT4,VX2,VXB7,VXE6,VXE7,VXE9,VXQ4,VXU1,WMT8	
19	90016-ZG9-N30	SCREW, RECESSED, 5X25	(1)	(1)	(1)	(1)	HXQ4,LXQ4,QAQ4,QA,QHB4,QHQ4,QKE4,QME2,QWA4,QXB2,QXB7,QXB9,QXC2 QXC4,QXE4,QXQ4,QZK4,RDG4,RHE2,RHE4,RHE5,RHG4,RHQ4,RHQ5,RXQ4 SAX4,SHQ4,SHQ5,SMC2,SMC4,SME1,SME6,SWA2,SWA4,SWC4,SWS4,SWB7 SWB9,SXE4,SXQ4,VKQ4,VMA4,VME4,VMT2,VN17,VPE2,VPE4,VPE5,VPX4 VPX5,VPX9,VS37,VS39,VSD7,VSD9,VSH7,VWT4,VXB7,VXB9,VXE7,VXE9 VXQ4	
20	90114-SAO-000	NUT, SELF-LOCK, 6MM	1	1	1	1	HA2,HEA2,HEA8,HKS8,HX26,HX8,HXQ4,LXE8,LXQ4,LXU,PA2,PAE2,PX26 PX8,PXE8,PXE8,PXU,QA2,QA26,QA4,QA2,QA6,QAG2,QAQ4,QAR2,QAW,QA QH26,QHB4,QHQ4,QKE4,QME2,QSC9,QSE8,QWA4,QWH2,QXB2,QXB6,QXB7 QXB9,QXC2,QXC4,QXC6,QXC9,QXC9,QXC9,QXC9,QXE4,QXE8,QXEM,QXQ4,QXU,QXUZ,RA2 RDG4,RH26,RHE2,RHE4,RHE5,RHG4,RHQ4,RHQ5,RSC2,RXQ4,RXU,SAX4 SHQ4,SHQ5,SMC2,SMC4,SME1,SME6,SMX2,SWA2,SWA4,SWC4,SWS4,SWB7 SWB9,SXE4,SXE8,XXQ4,SXU,VA2,VDE2,VKQ4,VMA4,VME4,VN17,VWN2,VX2 VXB7,VXB9,VXE6,VXE7,VXE9,VXQ4,WMT8	



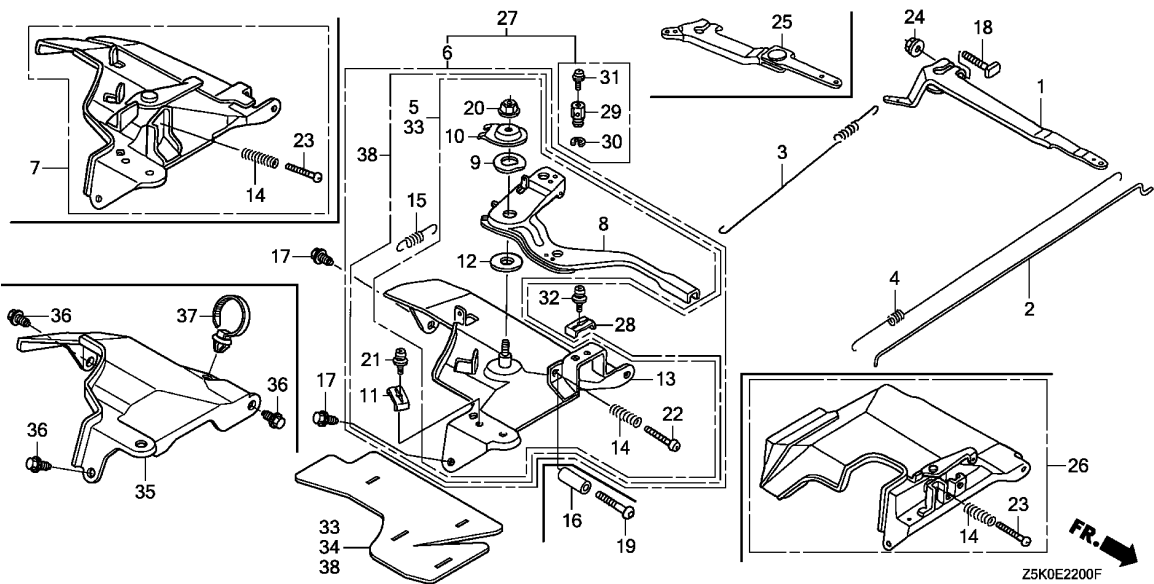

Ref. No.	Part No.	Description	Reqd. QTY				Serial No.	Parts catalogue code
			GX 270	GX 270	GX 270	GX 270		
			UT	UT2	RT	RT2		
21	93500-05016-0A	SCREW, PAN, 5X16	1	1	1	1	-----	LXE8, LXQ4, LXU, PAE2, PXE8, PXED, QA2, QA26, QA4, QAE2, QAE6, QAG2, QAQ4, QAR2, QAW, QE, QH26, QHQ4, QKE4, QME2, QSC9, QSE8, QWA4, QWH2, QXB2, QXB6, QXB7, QXB9, QXC2, QXC4, QXC6, QXC9, QXCU, QXE4, QXE8, QXEM, QXQ4, QXU, QXUZ, RA2, RDG4, RH26, RHE2, RHE4, RHE5, RHG4, RHQ4, RHQ5, RSC2, RXQ4, RXU, SAX4, SHQ4, SHQ5, SME1, SME6, SWA2, SWA4, SWC4, SXB7, SXB9, SXE4, SXE8, SXQ4, SXU, VA2, VDE2, VKQ4, VMA4, VME4, VWN2
22	93500-05028-0A	SCREW, PAN, 5X28	1	1	1	1	-----	HA2, HEA2, HEA8, HKS8, HX26, HX8, HXQ4, LXE8, LXQ4, LXU, PA2, PAE2, PX26, PXE8, PXED, PXU, QA2, QA26, QA4, QAE2, QAE6, QAG2, QAQ4, QAR2, QAW, QE, QH26, QHB4, QHQ4, QKE4, QME2, QSC9, QSE8, QWA4, QWH2, QXB2, QXB6, QXB7, QXB9, QXC2, QXC4, QXC6, QXC9, QXCU, QXE4, QXE8, QXEM, QXQ4, QXU, QXUZ, RA2, RDG4, RH26, RHE2, RHE4, RHE5, RHG4, RHQ4, RHQ5, RSC2, RXQ4, RXU, SAX4, SHQ4, SHQ5, SMC2, SMC4, SME1, SME6, SMX2, SWA2, SWA4, SWC4, SWS4, SXB7, SXB9, SXE4, SXE8, SXQ4, SXU, VA2, VDE2, VKQ4, VMA4, VME4, VN17, VWN2, VX2, VXB7, VXB9, VXE6, VXE7, VXE9, VXQ4, WMT8
23	93500-05035-0A	SCREW, PAN, 5X35	1	1	1	1	-----	VAG2, VKB2, VKE4, VKX4, VMT2, VNT2, VPE2, VPE4, VPE5, VPX4, VPX5, VPX9, VS37, VS39, VSD7, VSD9, VSH7, VW12, VWA2, VWT4, VXU1
24	94050-06000	NUT, FLANGE, 6MM	1	1	1	1	-----	HA2, HEA2, HEA8, HKS8, HX26, HX8, HXQ4, LXE8, LXQ4, LXU, PA2, PAE2, PX26, PXE8, PXED, PXU, QA2, QA26, QA4, QAE2, QAE6, QAG2, QAQ4, QAR2, QAW, QE, QH26, QHB4, QHQ4, QKE4, QME2, QSC9, QSE8, QWA4, QWH2, QXB2, QXB6, QXB7, QXB9, QXC2, QXC4, QXC6, QXC9, QXCU, QXE4, QXE8, QXEM, QXQ4, QXU, QXUZ, QZK4, RA2, RDG4, RH26, RHE2, RHE4, RHE5, RHG4, RHQ4, RHQ5, RSC2, RXQ4, RXU, SAX4, SHQ4, SHQ5, SMC2, SMC4, SME1, SME6, SMX2, SWA2, SWA4, SWC4, SWS4, SXB7, SXB9, SXE4, SXE8, SXQ4, SXU, VA2, VAG2, VDE2, VKB2, VKE4, VKQ4, VKX4, VMA4, VME4, VMT2, VN17, VNT2, VPE2, VPE4, VPE5, VPX4, VPX5, VPX9, VS37, VS39, VSD7, VSD9, VSH7, VW12, VWA2, VWN2, VWT4, VX2, VXB7, VXB9, VXE6, VXE7, VXE9, VXQ4, VXU1, WMT8
25	16550-ZE2-700	ARM COMP., GOVERNOR	1	-	1	1	-----	VAG2, VKB2, VKE4, VKX4, VWA2
26	16570-ZE2-701	CONTROL ASSY.	1	-	1	-	-----	VKE4, VKX4, VPE2, VPE4, VPE5, VPX4, VPX5, VPX9, VS37, VS39

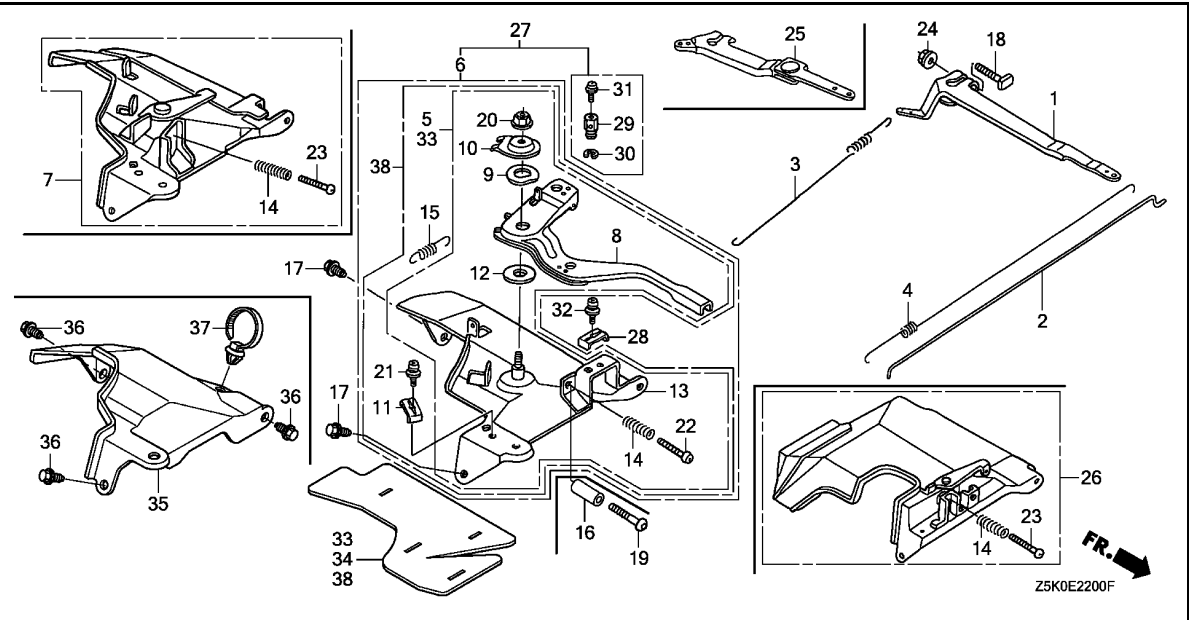

Ref. No.	Part No.	Description	Reqd. QTY				Serial No.	Parts catalogue code
			GX 270 UT	GX 270 UT2	GX 270 RT	GX 270 RT2		
26)	16500-Z5K-880	CONTROL ASSY.	-	-	-	1	VKE4, VKX4, VMT2, VPE4, VPE5, VPX4, VPX5, VS37	
27	16570-ZE2-W50	CONTROL ASSY. (REMOTE)	1	-	-	-	QHB4, SWS4	
	16570-ZE2-W10	1	-	-	-	QKE4, SME6, VKQ4, VMA4, VME4	
	16500-Z5K-830	-	1	-	-	QHB4, SMX2, SWS4	
	16500-Z5K-800	-	1	-	-	QKE4, SAX4, SME6, VKQ4, VMA4, VME4	
28	16576-891-000	HOLDER, CABLE	1	1	-	-	QHB4, SMX2, SWS4	
29	16594-883-010	HOLDER, WIRE	1	1	-	-	QHB4, QKE4, SAX4, SME6, SMX2, SWS4, VKQ4, VMA4, VME4	
30	90605-230-000	CIRCLIP, 5MM	1	1	-	-	QHB4, QKE4, SAX4, SME6, SMX2, SWS4, VKQ4, VMA4, VME4	
31	93500-04006-0H	SCREW, PAN, 4X6	1	1	-	-	QHB4, QKE4, SAX4, SME6, SMX2, SWS4, VKQ4, VMA4, VME4	
32	93500-05016-0A	SCREW, PAN, 5X16	1	1	-	-	QHB4, SMX2, SWS4	
33	16500-Z5K-840	CONTROL ASSY.	-	1	-	-	VXB7, VXE7, VXE9	
	16500-Z5K-860	-	-	-	1	VN17	
34	16588-Z5K-000	INSURATOR, CONTROL BASE	-	1	-	1	QXB9, SXB7, SXB9, VN17, VXB7, VXE7, VXE9	
35	19630-Z5K-W00	SHROUD COMP., UPPER	-	1	-	-	PZX8, QZA2, QZAV, QZK4, QZM2, QZMH, QZX4, VZX7	
36	90013-883-000	BOLT, FLANGE, 6X12(CT200) ...	-	3	-	-	PZX8, QZA2, QZAV, QZK4, QZM2, QZMH, QZX4, VZX7	
37	91541-S0A-003	CLIP, HARNESS BAND (BLACK) (145MM)	-	1	-	-	PZX8, QZA2, QZAV, QZK4, QZM2, QZMH, QZX4, VZX7	
38	16500-Z5K-850	CONTROL ASSY. (REMOTE)	-	1	-	-	QXB9, SXB7, SXB9	



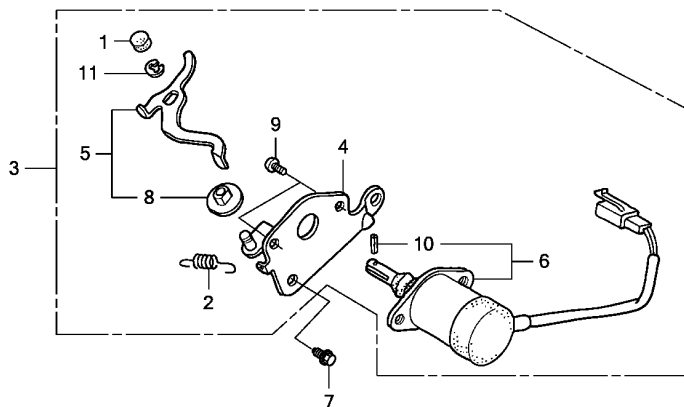

FR.

Z5K0E2210

Ref. No.	L.O.N.	(Relative ref. Number) Description	F.R.T.
2	8101Q9	SPRING, CHOKE RETURN	0.2
3	8101S8	THROTTLE, AUTO	0.2
6	6211C5	SOLENOID, AUTO THROTTLE	0.3

2

Ref. No.	Part No.	Description	Reqd. QTY				Serial No.	Parts catalogue code
			GX 270 UT	GX 270 UT2	GX 270 RT	GX 270 RT2		
1	16252-ZA1-010	CAP, CHOKE LEVER	-	-	1	-	-----	VAG2
2	16268-893-000	SPRING, CHOKE RETURN	-	-	1	-	-----	VAG2
3	16270-ZB4-010	AUTO-THROTTLE ASSY.	-	-	1	-	-----	VAG2
4	16271-ZB4-000	STAY, SOLENOID THROTTLE	-	-	1	-	-----	VAG2
5	16273-ZB4-000	LEVER COMP., SOLENOID THROTTLE	-	-	1	-	-----	VAG2
6	36160-ZB4-013	SOLENOID ASSY.	-	-	1	-	-----	VAG2
7	90013-883-000	BOLT, FLANGE, 6X12(CT200) ...	-	-	1	-	-----	VAG2
8	91502-ZB4-701	BUSH, AUTO-THROTTLE LEVER ...	-	-	1	-	-----	VAG2
9	93500-05008-0A	SCREW, PAN, 5X8	-	-	2	-	-----	VAG2
10	94305-20062	PIN, SPRING, 2X6	-	-	1	-	-----	VAG2
11	94540-04018	E-RING, 4MM	-	-	1	-	-----	VAG2

E-23

CONTROL BOX(1)

K 6

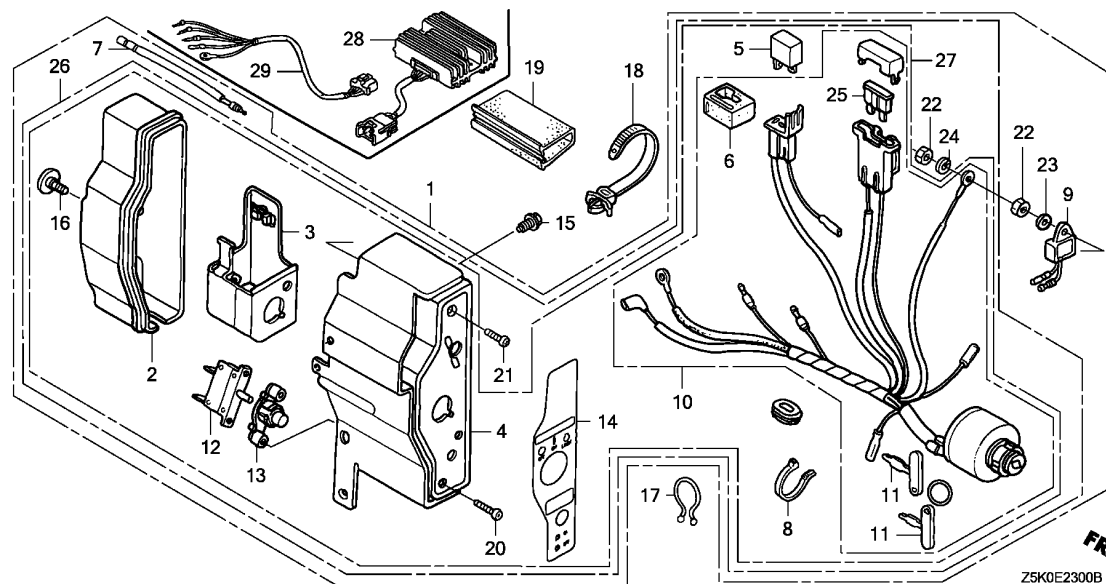

Ref. No.	L.O.N.	(Relative ref. Number) Description	F.R.T.
1		(26)	
	6221N7	BOX, ENGINE CONTROL	0.1
	6221P7	PANEL, ENGINE CONTROL	0.2
	6131B8	RECTIFIER, SILICON	0.2
	6151K4	ALERT UNIT, ENGINE CONTROL OIL	0.2
	6151E1	SWITCH, COMBINATION	0.2
	6221D4	PROTECTOR, CIRCUIT	0.2
	8121A7	FUSE, BLADE	0.1
	6131B7	RECTIFIER, REGULATOR	0.2

Ref. No.	Part No.	Description	Reqd. QTY				Serial No.	Parts catalogue code
			GX 270	GX 270	GX 270	GX 270		
1	31610-Z5J-801ZC	BOX ASSY., CONTROL(EXP-ALERT) (3A)						
	R280POWER RED	1	-	1	-	HEA2,HEA8,HKS8,PAE2,QAE2,QAE6,VDE2,VKB2	
	31610-Z5K-802ZA	BOX ASSY., CONTROL(EXP-ALERT) (3A)						
	R280POWER RED	1	-	-	-	PXED,QXE4,SXE4,VXE6,VXE7,VXE9	
	31610-Z5J-801ZA	BOX ASSY., CONTROL(EXP-ALERT) (3A)						
	NH1BLACK	1	-	-	-	QAE2	
	31610-Z5K-802ZB	BOX ASSY., CONTROL(EXP-ALERT) (3A)						
	NH1BLACK	1	-	-	-	VXE7,VXE9	
	31610-Z5K-801ZAPOWER RED	1	-	-	-	1181871 LXE8,PXE8,QXE8,SXE8	
	31610-Z5K-802ZAPOWER RED	1	-	-	-	1181872 LXE8,PXE8,QXE8,SXE8	
2	31612-ZE2-003	CASE, CONTROL	1	1	1	1	HEA2,HEA8,HKS8,LXE8,PAE2,PXE8,PXED,QAE2,QAE6,QXE4,QXE8,QXEM RHE2,RHE4,RHE5,SXE4,SXE8,VDE2,VKB2,VXE6,VXE7,VXE9	
3	31614-ZE2-003	BRACKET, CASE MOUNTING	1	1	1	1	HEA2,HEA8,HKS8,LXE8,PAE2,PXE8,PXED,QAE2,QAE6,QXE4,QXE8,QXEM RHE2,RHE4,RHE5,SXE4,SXE8,VDE2,VKB2,VXE6,VXE7,VXE9	
4	31615-ZE2-003ZG	PANEL COMP., CONTROL						
	R280POWER RED	1	1	1	1	HEA2,HEA8,HKS8,LXE8,PAE2,PXE8,PXED,QAE2,QAE6,QXE4,QXE8,QXEM RHE2,RHE4,RHE5,SXE4,SXE8,VDE2,VKB2,VXE6,VXE7,VXE9	
	31615-ZE2-003ZA	*NH1*.....BLACK	1	-	-	-	QAE2,VXE7,VXE9	
			-	1	-	-	PXE8,QAE2,QXEM,VXE7,VXE9	
5	31700-124-008	RECTIFIER ASSY., SILICON (SHINDENGEN)	1	1	1	1	HEA2,HEA8,HKS8,LXE8,PAE2,PXE8,PXED,QAE2,QAE6,QXE4,QXE8,QXEM RHE2,RHE4,RHE5,SXE4,SXE8,VDE2,VKB2,VXE6,VXE7,VXE9	
6	32127-738-700	SUSPENSION, COUPLER	1	1	1	1	HEA2,HEA8,HKS8,LXE8,PAE2,PXE8,PXED,QAE2,QAE6,QXE4,QXE8,QXEM RHE2,RHE4,RHE5,SXE4,SXE8,VDE2,VKB2,VXE6,VXE7,VXE9	
7	32197-ZE1-003	HARNESS, SUB WIRE	1	-	1	-	HEA2,HEA8,HKS8,LXE8,PAE2,PXE8,PXED,QAE2,QAE6,QXE4,QXE8,SXE4 SXE8,VDE2,VKB2,VXE6,VXE7,VXE9	

2

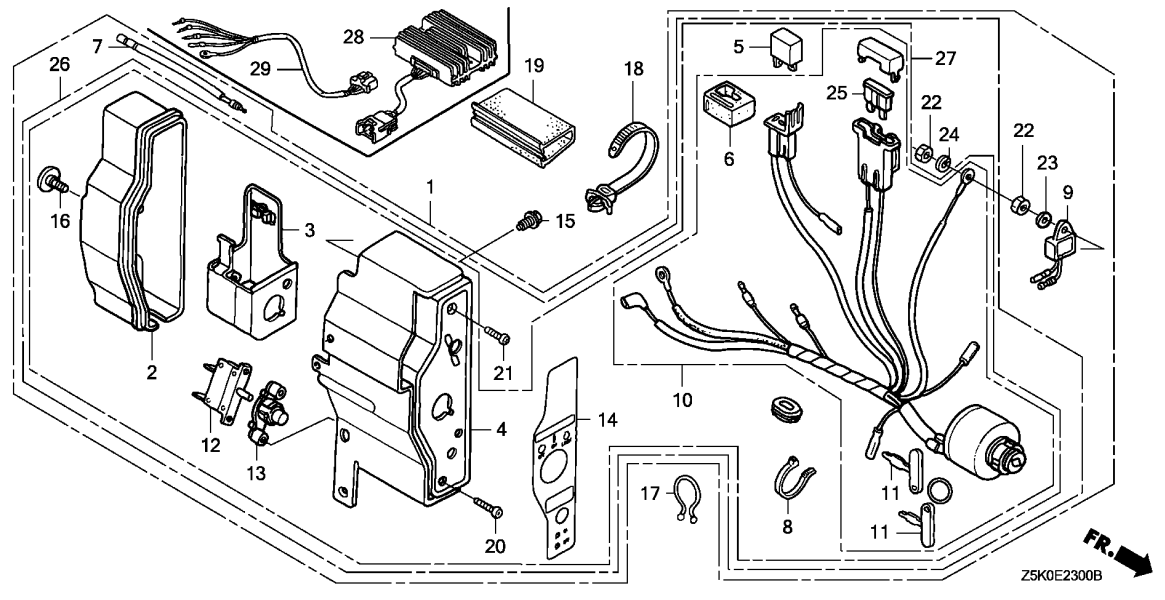

Ref. No.	Part No.	Description	Reqd. QTY				Serial No.	Parts catalogue code
			GX 270 UT	GX 270 UT2	GX 270 RT	GX 270 RT2		
8	32902-892-003	BAND	1	1	1	1	HEA2, HEA8, HKS8, LXE8, PAE2, PXE8, PXED, QAE2, QAE6, QXE4, QXE8, QXEM RHE2, RHE4, RHE5, SXE4, SXE8, VDE2, VKB2, VXE6, VXE7, VXE9	
9	34150-ZH7-013	ALERT UNIT, OIL	1	-	1	-	HEA2, HEA8, HKS8, PAE2, PXED, QAE2, QAE6, QXE4, VDE2, VKB2, VXE6, VXE7, VXE9	
	34150-ZH7-003	1	-	-	-	LXE8, PXE8, QXE8, SXE8	
10	35100-ZE2-843	SWITCH ASSY., COMBINATION (3A-CHARGE)	1	-	1	-	HEA2, HEA8, HKS8, PAE2, QAE2, QAE6, VDE2, VKB2	
	35100-ZE2-033	SWITCH ASSY., COMBINATION ...	1	-	-	-	LXE8, PXE8, PXED, QXE4, QXE8, RHE2, RHE4, SXE4, SXE8, VXE6, VXE7, VXE9	
	35100-Z5T-821	SWITCH ASSY., COMBINATION (3A-CHARGE)	-	1	-	1	HEA2, HKS8, PAE2, QAE2, VDE2, VKB2	
	35100-Z5T-811	SWITCH ASSY., COMBINATION ...	-	1	-	-	PXE8, PXED, QXE4, QXE8, QXEM, RHE4, RHE5, SXE4, VXE6, VXE7, VXE9	
11	35111-880-013	KEY COMP.	2	2	2	2	HEA2, HEA8, HKS8, LXE8, PAE2, PXE8, PXED, QAE2, QAE6, QXE4, QXE8, QXEM RHE2, RHE4, RHE5, SXE4, SXE8, VDE2, VKB2, VXE6, VXE7, VXE9	
12	38240-ZE2-840	PROTECTOR, CIRCUIT(3.5A)	1	1	1	1	HEA2, HEA8, HKS8, PAE2, QAE2, QAE6, VDE2, VKB2	
	38240-VA3-900	PROTECTOR, CIRCUIT(1.0A)	1	1	-	-	LXE8, PXE8, PXED, QXE4, QXE8, QXEM, RHE2, RHE4, RHE5, SXE4, SXE8, VXE6, VXE7, VXE9	
13	38250-ZA8-701	LENS ASSY., PROTECTOR	1	1	1	1	HEA2, HEA8, HKS8, LXE8, PAE2, PXE8, PXED, QAE2, QAE6, QXE4, QXE8, QXEM RHE2, RHE4, RHE5, SXE4, SXE8, VDE2, VKB2, VXE6, VXE7, VXE9	
14	87529-Z4T-840	MARK, CONTROL BOX(EXTERNAL) -	1	-	1	1	HEA2, HEA8, HKS8, LXE8, PAE2, PXE8, PXED, QAE2, QAE6, QXE4, QXE8, RHE2 RHE4, SXE4, SXE8, VDE2, VKB2, VXE6, VXE7, VXE9	
			-	1	-	-	HEA2, HKS8, PAE2, PXE8, PXED, QAE2, QXE4, QXE8, QXEM, SXE4, VXE6, VXE7 VXE9	
	87529-ZE2-812	MARK, CONTROL BOX(EXP)	-	1	-	-	RHE4, RHE5	
15	90013-883-000	BOLT, FLANGE, 6X12(CT200) ...	2	2	2	2	HEA2, HEA8, HKS8, LXE8, PAE2, PXE8, PXED, QAE2, QAE6, QXE4, QXE8, QXEM RHE2, RHE4, RHE5, SXE4, SXE8, VDE2, VKB2, VXE6, VXE7, VXE9	
16	90380-MA6-010	SCREW, SPECIAL, 6X12	1	1	1	1	HEA2, HEA8, HKS8, LXE8, PAE2, PXE8, PXED, QAE2, QAE6, QXE4, QXE8, QXEM RHE2, RHE4, RHE5, SXE4, SXE8, VDE2, VKB2, VXE6, VXE7, VXE9	

Ref. No.	Part No.	Description	Reqd. QTY				Serial No.	Parts catalogue code
			GX 270 UT	GX 270 UT2	GX 270 RT	GX 270 RT2		
17	90630-751-000	CLIP, PURSE LOCK	1	-	1	-	-----	HEA2,HEA8,HKS8,LXE8,PAE2,PXE8,PXED,QAE2,QAE6,QXE4,QXE8,RHE2 RHE4,SXE4,SXE8,VDE2,VKB2,VXE6,VXE7,VXE9 HEA2,HKS8,PAE2,QAE2,QXE4,RHE4,SXE4,VXE7 PXE8,PXED,QXE8,QXEM,RHE5,VXE6,VXE9 VDE2,VKB2
18	90672-SAO-003	STRAP, CABLE, 118MM(BLACK) ..	1	1	1	1	-----	HEA2,HEA8,HKS8,LXE8,PAE2,PXE8,PXED,QAE2,QAE6,QXE4,QXE8,QXEM RHE2,RHE4,RHE5,SXE4,SXE8,VDE2,VKB2,VXE6,VXE7,VXE9
19	91406-ZE2-003	TUBE, FASTENER, 30MM	1	1	1	1	-----	HEA2,HEA8,HKS8,LXE8,PAE2,PXE8,PXED,QAE2,QAE6,QXE4,QXE8,QXEM RHE2,RHE4,RHE5,SXE4,SXE8,VDE2,VKB2,VXE6,VXE7,VXE9
20	93500-03012-0H	SCREW, PAN, 3X12	2	2	2	2	-----	HEA2,HEA8,HKS8,LXE8,PAE2,PXE8,PXED,QAE2,QAE6,QXE4,QXE8,QXEM RHE2,RHE4,RHE5,SXE4,SXE8,VDE2,VKB2,VXE6,VXE7,VXE9
21	93500-04012-0H	SCREW, PAN, 4X12	1	-	1	-	-----	HEA2,HEA8,HKS8,LXE8,PAE2,PXE8,PXED,QAE2,QAE6,QXE4,QXE8,RHE2 RHE4,SXE4,SXE8,VDE2,VKB2,VXE6,VXE7,VXE9
22	94001-04390-0S	NUT, HEX., 4MM	2	-	-	-	-----	HEA2,HEA8,HKS8,LXE8,PAE2,PXE8,PXED,QAE2,QAE6,QXE4,QXE8,SXE4 SXE8,VXE6,VXE7,VXE9 RHE2,RHE4 VDE2,VKB2
23	94101-04800	WASHER, PLAIN, 4MM	1	-	1	-	-----	HEA2,HEA8,HKS8,LXE8,PAE2,PXE8,PXED,QAE2,QAE6,QXE4,QXE8,SXE4 SXE8,VDE2,VKB2,VXE6,VXE7,VXE9
24	94111-04800	WASHER, SPRING, 4MM	1	-	1	-	-----	HEA2,HEA8,HKS8,LXE8,PAE2,PXE8,PXED,QAE2,QAE6,QXE4,QXE8,RHE2 RHE4,SXE4,SXE8,VDE2,VKB2,VXE6,VXE7,VXE9
25	98200-31500	FUSE, BLADE(15A)	1	-	1	-	-----	HEA2,HEA8,HKS8,PAE2,QAE2,QAE6,VDE2,VKB2
	98200-30500	FUSE, BLADE(5A)	1	-	-	1	-----	LXE8,PXE8,PXED,QXE4,QXE8,RHE2,RHE4,SXE4,SXE8,VDE2,VKB2,VXE6 VXE7,VXE9 HEA2,HKS8,PAE2,PXE8,PXED,QAE2,QXE4,QXE8,QXEM,RHE4,RHE5,SXE4 VXE6,VXE7,VXE9
26	31610-Z5J-811ZA	BOX ASSY., CONTROL(EXTERNAL) *R280*.....POWER RED	1	-	-	-	-----	RHE2,RHE4
27	31610-Z5K-821ZB	BOX ASSY., CONTROL(EXP-ALERT) (3A) *R280*.....POWER RED	-	1	-	1	-----	HEA2,HKS8,PAE2,QAE2,VDE2,VKB2
	31610-Z5K-811ZB	BOX ASSY., CONTROL(EXP-ALERT) *R280*.....POWER RED	-	1	-	-	-----	PXE8,PXED,QXE4,QXE8,QXEM,SXE4,VXE6,VXE7,VXE9
	31610-Z5K-811ZA	*NH1*.....BLACK	-	1	-	-	-----	PXE8,QXEM,VXE7,VXE9
	31610-Z5K-821ZA	BOX ASSY., CONTROL(EXP-ALERT) (3A) *NH1*.....BLACK	-	1	-	-	-----	QAE2
	31610-Z5K-851ZB	BOX ASSY., CONTROL(EXP-ALERT) *R280*.....POWER RED	-	1	-	-	-----	RHE4,RHE5
28	31620-ZG5-033	RECTIFIER ASSY., REGULATOR (20A)	1	1	-	-	-----	QAR2
29	32110-ZE2-W00	HARNESS ASSY., SUB WIRE	1	1	-	-	-----	QAR2



E-23-1

CONTROL BOX(2)

K 9

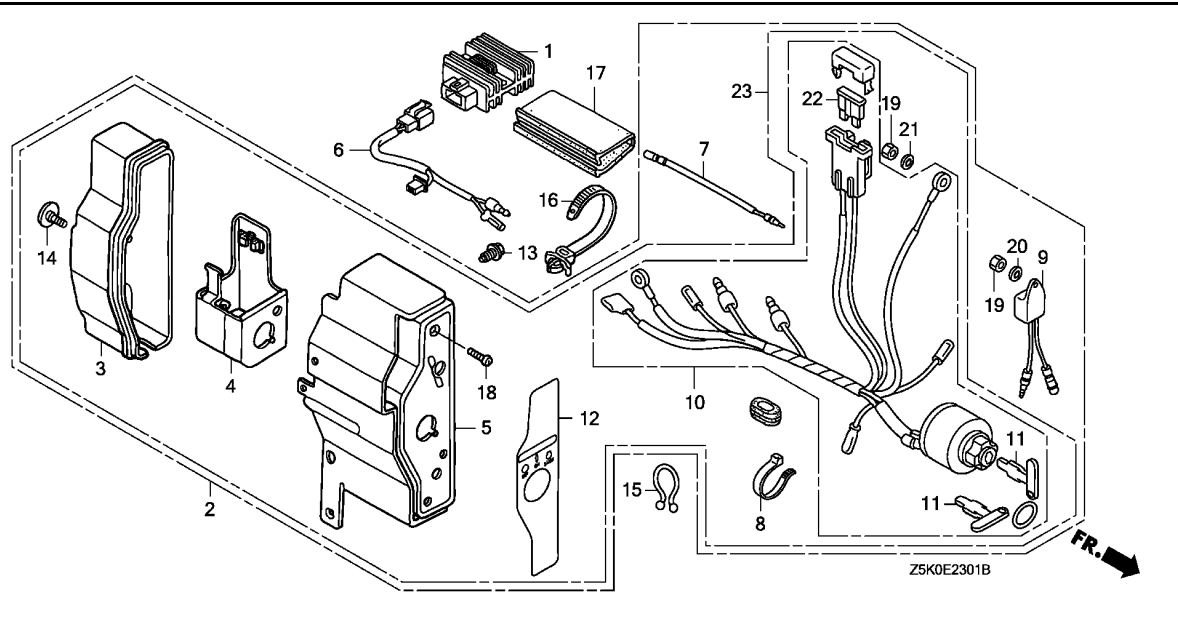

Ref. No.	L.O.N.	(Relative ref. Number) Description	F.R.T.
1	6131B7	RECTIFIER, REGULATOR	0.2
2		(23)	
	6221N7	BOX, ENGINE CONTROL	0.1
	6221P7	PANEL, ENGINE CONTROL	0.2
	6111D3	HARNESS, SUB WIRE	0.2
	6151K4	ALERT UNIT, ENGINE CONTROL OIL	0.2
	6151E1	SWITCH, COMBINATION	0.2
	8121A7	FUSE, BLADE	0.1

Ref. No.	Part No.	Description	Reqd. QTY				Serial No.	Parts catalogue code
			GX 270	GX 270	GX 270	GX 270		
1	31600-ZE2-861	RECTIFIER ASSY., REGULATOR (10A)	1	1	-	-	-----	QKE4,QME2,QSE8,QXB6,SME1
2	31610-Z5J-821ZA	BOX ASSY., CONTROL(EXP-ALERT) (10A)	1	1	-	-	-----	QME2,QSC9,QSE8,QXB6,SME1
3	31612-ZE2-003	*R280*.....POWER RED CASE, CONTROL	1	1	-	-	-----	QME2,QSC9,QSE8,QXB6,SME1
4	31614-ZE2-003	BRACKET, CASE MOUNTING	1	1	-	-	-----	QME2,QSC9,QSE8,QXB6,SME1
5	31615-ZE2-003ZG	PANEL COMP., CONTROL *R280*.....POWER RED	1	1	-	-	-----	QME2,QSC9,QSE8,QXB6,SME1
6	32110-ZE2-860	HARNESS ASSY., SUB WIRE	1	1	-	-	-----	QKE4,QME2,QSE8,QXB6,QZK4,SME1
7	32197-ZE1-003	HARNESS, SUB WIRE	1	-	-	-	-----	QME2,QSC9,QSE8,QXB6,SME1
8	32902-892-003	BAND	1	1	-	-	-----	QME2,QSC9,QSE8,QXB6,SME1
9	34150-ZH7-013	ALERT UNIT, OIL	1	-	-	-	-----	QME2,QSC9,QXB6,SME1
	34150-ZH7-003		1	-	-	-	-----	QSE8
10	35100-ZE2-862	SWITCH ASSY., COMBINATION (10A-CHARGE)	1	-	-	-	-----	QME2,QSC9,QSE8,QXB6,SME1
	35100-Z5T-831	SWITCH ASSY., COMBINATION(10A)	-	1	-	-	-----	QME2,QSC9,QSE8,QXB6,SME1
11	35111-880-013	KEY COMP.	2	2	-	-	-----	QME2,QSC9,QSE8,QXB6,SME1
12	87529-Z4S-820	MARK, CONTROL BOX(EXP)	1	1	-	-	-----	QME2,QSC9,QSE8,QXB6,SME1
13	90013-883-000	BOLT, FLANGE, 6X12(CT200)	2	2	-	-	-----	QME2,QSC9,QSE8,QXB6,SME1
14	90380-MA6-010	SCREW, SPECIAL, 6X12	1	1	-	-	-----	QME2,QSC9,QSE8,QXB6,SME1
15	90630-751-000	CLIP, PURSE LOCK	1	-	-	-	-----	QME2
			-	2	-	-	-----	QME2
			-	1	-	-	-----	QSC9,QSE8,QXB6,SME1
16	90672-SAO-003	STRAP, CABLE, 118MM(BLACK)	1	1	-	-	-----	QME2,QSC9,QSE8,QXB6,SME1
17	91406-ZE2-003	TUBE, FASTENER, 30MM	1	1	-	-	-----	QME2,QSC9,QSE8,QXB6,SME1

2

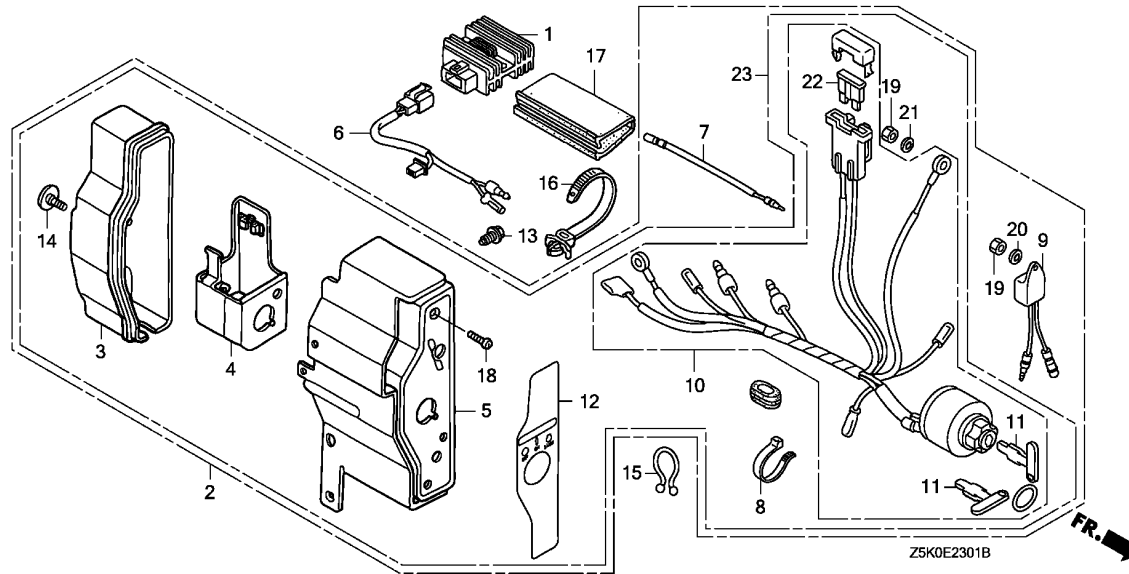

Ref. No.	Part No.	Description	Reqd. QTY				Serial No.	Parts catalogue code
			GX 270 UT	GX 270 UT2	GX 270 RT	GX 270 RT2		
18	93500-04012-0H	SCREW, PAN, 4X12	1	1	-	-	-----	QME2,QSC9,QSE8,QXB6,SME1
19	94001-04390-0S	NUT, HEX., 4MM	2	1	-	-	-----	QME2,QSC9,QSE8,QXB6,SME1
20	94101-04800	WASHER, PLAIN, 4MM	1	-	-	-	-----	QME2,QSC9,QSE8,QXB6,SME1
21	94111-04800	WASHER, SPRING, 4MM	1	1	-	-	-----	QME2,QSC9,QSE8,QXB6,SME1
22	98200-31500	FUSE, BLADE(15A)	1	1	-	-	-----	QME2,QSC9,QSE8,QXB6,SME1
23	31610-Z5K-831ZB	BOX ASSY., CONTROL(EXP-ALERT) (10A) *R280*.....POWER RED	-	1	-	-	-----	QME2,QSC9,QSE8,QXB6,SME1



E-23-2

CONTROL BOX(3)

K11

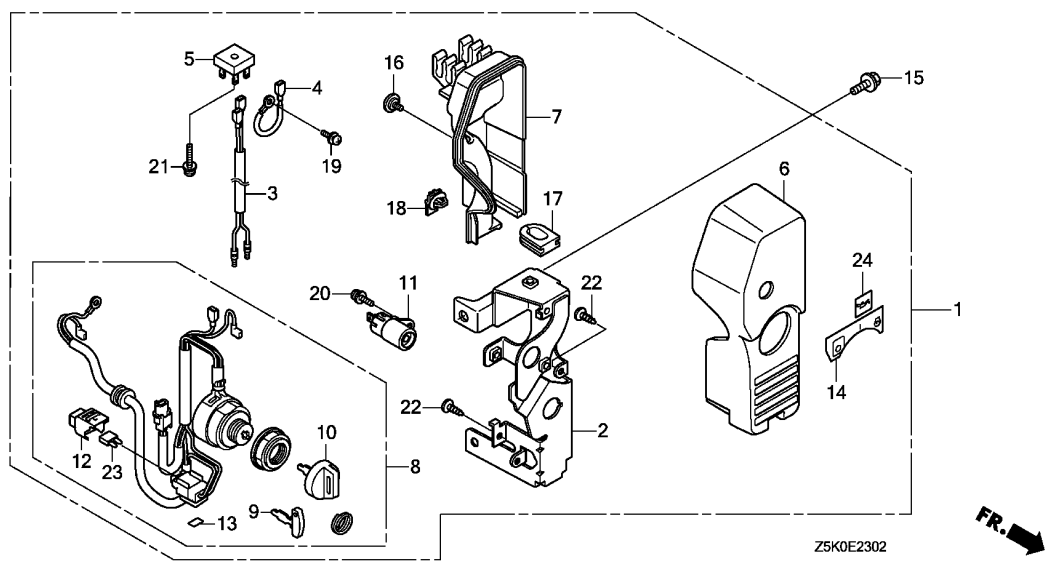

Ref. No.	L.O.N.	(Relative ref. Number) Description	F.R.T.
1	6221N7	BOX, ENGINE CONTROL	0.1
5	6221L0	RECTIFIER, CONTROL BOX	0.2
8	6151E1	SWITCH, COMBINATION	0.2
11	6221C2	INDICATOR	0.2
23	8121A9	FUSE, MINI	0.1

Ref. No.	Part No.	Description	Reqd. QTY				Serial No.	Parts catalogue code
			GX 270 UT	GX 270 UT2	GX 270 RT	GX 270 RT2		
1	31610-Z5T-W00	BOX ASSY., CONTROL	-	1	-	-	PZX8,QZA2,QZAV,QZX4,VZX7	
2	31614-Z5T-W00	BRACKET, SWITCH BOX	-	1	-	-	PZX8,QZA2,QZAV,QZM2,QZMH,QZX4,VZX7	
3	31711-Z5T-W00	CORD, CHARGE COIL	-	1	-	-	PZX8,QZA2,QZAV,QZX4,VZX7	
4	31712-Z5T-W00	CORD, EARTH	-	1	-	-	PZX8,QZA2,QZAV,QZX4,VZX7	
5	31713-Z5T-W01	RECTIFIER COMP.	-	1	-	-	PZX8,QZA2,QZAV,QZX4,VZX7	
6	32346-Z5T-W00	PANEL, CONTROL	-	1	-	-	PZX8,QZA2,QZAV,QZM2,QZMH,QZX4,VZX7	
7	32612-Z5T-W00	COVER, CONTROL	-	1	-	-	PZX8,QZA2,QZAV,QZM2,QZMH,QZX4,VZX7	
8	35100-Z5T-W01	SWITCH ASSY., COMBINATION(IND)	-	1	-	-	PZX8,QZA2,QZAV,QZX4,VZX7	
	35100-Z5T-W21	-	1	-	-	QZM2,QZMH	
9	35110-Z5T-W01	KEY COMP.	-	1	-	-	PZX8,QZA2,QZAV,QZM2,QZMH,QZX4,VZX7	
10	35110-Z5T-W11	KEY ASSY., COMBINATION SWITCH (BLACK)	-	1	-	-	PZX8,QZA2,QZAV,QZM2,QZMH,QZX4,VZX7	
11	37150-Z5T-W01	INDICATOR ASSY.	-	1	-	-	PZX8,QZA2,QZAV,QZM2,QZMH,QZX4,VZX7	
12	38216-Z2E-003	COVER ASSY., FUSE	-	1	-	-	PZX8,QZA2,QZAV,QZM2,QZMH,QZX4,VZX7	
13	87117-Z2E-800	LABEL, FUSE(30A)	-	1	-	-	PZX8,QZA2,QZAV,QZM2,QZMH,QZX4,VZX7	
14	87501-Z5T-W00	MARK, ENGINE SWITCH	-	1	-	-	PZX8,QZA2,QZAV,QZM2,QZMH,QZX4,VZX7	
15	90013-883-000	BOLT, FLANGE, 6X12(CT200) ...	-	2	-	-	PZX8,QZA2,QZAV,QZM2,QZMH,QZX4,VZX7	
16	90380-MB2-000	SCREW, SPECIAL, 6X8	-	1	-	-	PZX8,QZA2,QZAV,QZM2,QZMH,QZX4,VZX7	
17	90601-Z5T-W00	GROMMET, CONTROL BOX	-	1	-	-	PZX8,QZA2,QZAV,QZM2,QZMH,QZX4,VZX7	
18	91565-SEL-003	CLIP, COUPLER(BLACK)	-	1	-	-	PZX8,QZA2,QZAV,QZM2,QZMH,QZX4,VZX7	
19	93891-04008-08	SCREW-WASHER, 4X8	-	1	-	-	PZX8,QZA2,QZAV,QZX4,VZX7	
20	93891-04010-08	SCREW-WASHER, 4X10	-	1	-	-	PZX8,QZA2,QZAV,QZM2,QZMH,QZX4,VZX7	
21	93893-04020-08	SCREW-WASHER, 4X20	-	1	-	-	PZX8,QZA2,QZAV,QZX4,VZX7	
22	93913-24310	SCREW, TAPPING, 4X14(PO)	-	2	-	-	PZX8,QZA2,QZAV,QZM2,QZMH,QZX4,VZX7	
23	98200-43000	FUSE, MINI(30A)	-	1	-	-	PZX8,QZA2,QZAV,QZM2,QZMH,QZX4,VZX7	
24	87594-Z5T-W00	MARK, OIL CAUTION	-	1	-	-	PZX8,QZA2,QZAV,QZM2,QZMH,QZX4,VZX7	

2

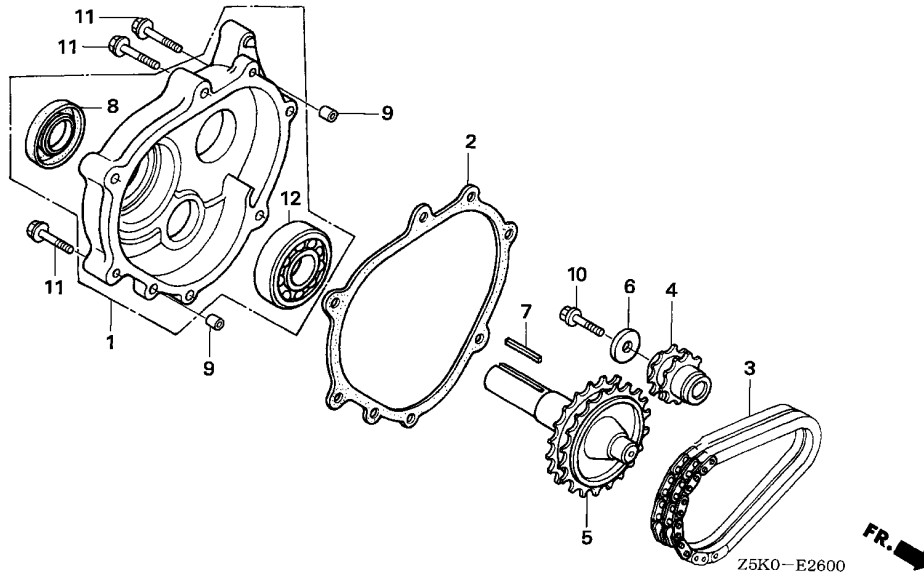

Ref. No.	L.O.N.	(Relative ref. Number) Description	F.R.T.
1		(2)	
2141W9		CHAIN CASE COVER AND/OR PACKING(L-TYPE)	0.2
3	2141W2	CHAIN, POWER TAKE OFF DRIVE (L-TYPE)	0.2
4	2141X0	SPROCKET, POWER TAKE OFF DRIVE CHAIN(L-TYPE)	0.2
5	2141V7	SHAFT, POWER TAKE OFF(L-TYPE)	0.2
8	2141X3	OIL SEAL, POWER TAKE OFF SHAFT (L-TYPE) :REAR	0.3
12	2141X8	BEARING, POWER TAKE OFF SHAFT (L-TYPE) :REAR	0.4

Ref. No.	Part No.	Description	Reqd. QTY				Serial No.	Parts catalogue code
			GX 270	GX 270	GX 270	GX 270		
1	11500-ZE2-610	COVER ASSY., CHAIN CASE	1	1	-	-	----- LXE8,LXU	
	11500-Z8S-610	1	1	-	-	----- LXQ4	
2	11521-ZE2-800	PACKING, CHAIN CASE COVER	1	1	-	-	----- LXE8,LXQ4,LXU	
3	14411-ZE2-611	CHAIN, P.T.O. DRIVE	1	1	-	-	----- LXE8,LXQ4,LXU	
4	23110-ZE2-610	SPROCKET, DRIVE(14T)	1	1	-	-	----- LXE8,LXQ4,LXU	
5	23710-ZE2-610	SHAFT, P.T.O.(28T)	1	1	-	-	----- LXE8,LXQ4,LXU	
6	90473-842-000	WASHER, 8MM	1	1	-	-	----- LXE8,LXQ4,LXU	
7	90741-805-000	KEY, 7X7X33	1	1	-	-	----- LXE8,LXQ4,LXU	
	90741-889-810	KEY, 7X7X33(YELLOW)(O.S.)	(1)	(1)	-	-	----- LXE8,LXQ4,LXU	
8	91201-890-003	OIL SEAL, 30X46X8	1	1	-	-	----- LXE8,LXU	
	91201-Z1D-003	1	1	-	-	----- LXQ4	
9	94301-08140	DOWEL PIN, 8X14	2	2	-	-	----- LXE8,LXQ4,LXU	
10	95701-08025-00	BOLT, FLANGE, 8X25	1	1	-	-	----- LXE8,LXQ4,LXU	
11	95701-08040-00	BOLT, FLANGE, 8X40	6	6	-	-	----- LXE8,LXQ4,LXU	
12	96100-62060-00	BEARING, RADIAL BALL, 6206 ..	1	1	-	-	----- LXE8,LXQ4,LXU	



E-26-1

REDUCTION(1/2)(CLUTCH)

K13

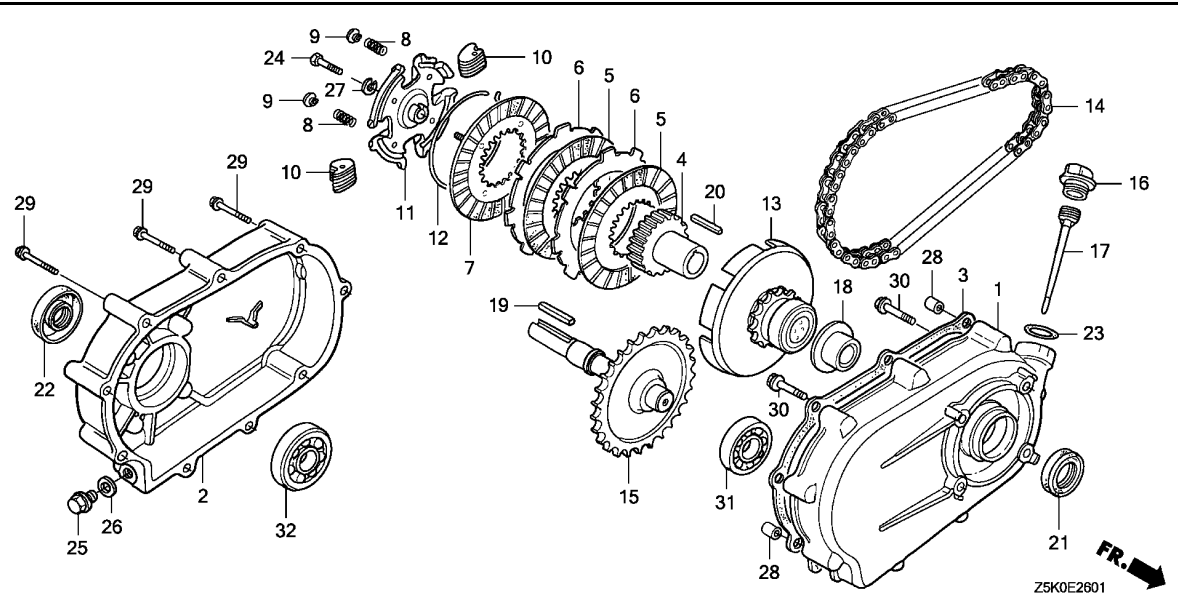

Ref. No.	L.O.N.	(Relative ref. Number) Description	F.R.T.
1	2141Y6	CASE, REDUCTION(R-TYPE)	0.3
2	2141W7	REDUCTION COVER AND/OR PACKING (R-TYPE)	0.3
3	2141R2	PACKING, REDUCTION COVER	0.2
5	2141Z0	DISC, REDUCTION CLUTCH FRICTION	0.2
6	2141Z1	PLATE, REDUCTION CLUTCH	0.2
7	2141Z2	PLATE, REDUCTION CLUTCH PRESSURE	0.3
11	2121F5	HOLDER, CLUTCH WEIGHT	0.2
14	2141W3	CHAIN, POWER TAKE OFF DRIVE (R-TYPE)	0.3
15	2141V8	SHAFT, POWER TAKE OFF(R-TYPE)	0.3
21	2141AB	OIL SEAL, REDUCTION CASE	0.3
22	2141X4	OIL SEAL, POWER TAKE OFF SHAFT (R-TYPE) :REAR	0.3
31	2141Y5	BEARING, POWER TAKE OFF SHAFT (R-TYPE) :FRONT	0.4
32	2141X9	BEARING, POWER TAKE OFF SHAFT (R-TYPE) :REAR	0.4

Ref. No.	Part No.	Description	Reqd. QTY				Serial No.	Parts catalogue code
			GX 270 UT	GX 270 UT2	GX 270 RT	GX 270 RT2		
1	21510-889-750	CASE, REDUCTION	1	1	1	1	RA2,RDG4,RH26,RHE2,RHE4,RHE5,RHG4,RHQ4,RHQ5,RSC2,RXQ4,RXU	
2	21610-889-750	COVER, REDUCTION	1	1	1	1	RA2,RDG4,RH26,RHE2,RHE4,RHE5,RHG4,RHQ4,RHQ5,RSC2,RXQ4,RXU	
3	21691-889-750	PACKING, REDUCTION COVER	1	1	1	1	RA2,RDG4,RH26,RHE2,RHE4,RHE5,RHG4,RHQ4,RHQ5,RSC2,RXQ4,RXU	
4	22121-889-750	CENTER, CLUTCH(28T)	1	1	1	1	RA2,RDG4,RH26,RHE2,RHE4,RHE5,RHG4,RHQ4,RHQ5,RSC2,RXQ4,RXU	
5	22201-822-610	DISK, CLUTCH FRICTION	2	2	2	2	RA2,RDG4,RH26,RHE2,RHE4,RHE5,RHG4,RHQ4,RHQ5,RSC2,RXQ4,RXU	
6	22311-822-610	PLATE, CLUTCH	2	2	2	2	RA2,RDG4,RH26,RHE2,RHE4,RHE5,RHG4,RHQ4,RHQ5,RSC2,RXQ4,RXU	
7	22350-822-610	PLATE COMP., CLUTCH PRESSURE	1	1	1	1	RA2,RDG4,RH26,RHE2,RHE4,RHE5,RHG4,RHQ4,RHQ5,RSC2,RXQ4,RXU	
8	22411-822-611	SPRING, CLUTCH FREE	4	4	4	4	RA2,RDG4,RH26,RHE2,RHE4,RHE5,RHG4,RHQ4,RHQ5,RSC2,RXQ4,RXU	
9	22421-822-610	HOLDER, CLUTCH SPRING	4	4	4	4	RA2,RDG4,RH26,RHE2,RHE4,RHE5,RHG4,RHQ4,RHQ5,RSC2,RXQ4,RXU	
10	22521-822-610	WEIGHT, CLUTCH	48	48	48	48	RA2,RDG4,RH26,RHE2,RHE4,RHE5,RHG4,RHQ4,RHQ5,RSC2,RXQ4,RXU	
11	22531-889-750	HOLDER, CLUTCH WEIGHT	1	1	1	1	RA2,RDG4,RH26,RHE2,RHE4,RHE5,RHG4,RHQ4,RHQ5,RSC2,RXQ4,RXU	
12	22535-822-610	CENTER, CLUTCH WEIGHT	1	1	1	1	RA2,RDG4,RH26,RHE2,RHE4,RHE5,RHG4,RHQ4,RHQ5,RSC2,RXQ4,RXU	
13	23120-889-750	SPROCKET COMP., DRIVE(14T) ..	1	1	1	1	RA2,RDG4,RH26,RHE2,RHE4,RHE5,RHG4,RHQ4,RHQ5,RSC2,RXQ4,RXU	
14	23161-822-611	CHAIN, DRIVE(RK428SH-36LE) ..	1	1	1	1	RA2,RDG4,RH26,RHE2,RHE4,RHE5,RHG4,RHQ4,RHQ5,RSC2,RXQ4,RXU	
15	23711-822-610	SHAFT COMP., P.T.O.(28T)	1	1	1	1	RA2,RDG4,RH26,RHE2,RHE4,RHE5,RHG4,RHQ4,RHQ5,RSC2,RXQ4,RXU	
16	25620-805-612	CAP, REDUCTION OIL(GRAY)	1	1	1	1	RA2,RDG4,RH26,RHE2,RHE4,RHE5,RHG4,RHQ4,RHQ5,RSC2,RXQ4,RXU	
17	22535-822-610	GAUGE, OIL LEVEL	1	1	1	1	RA2,RDG4,RH26,RHE2,RHE4,RHE5,RHG4,RHQ4,RHQ5,RSC2,RXQ4,RXU	
18	90403-889-000	WASHER, THRUST, 25MM	1	1	1	1	RA2,RDG4,RH26,RHE2,RHE4,RHE5,RHG4,RHQ4,RHQ5,RSC2,RXQ4,RXU	
19	90741-805-000	KEY, 7X7X33	1	1	1	1	RA2,RDG4,RH26,RHE2,RHE4,RHE5,RHG4,RHQ4,RHQ5,RSC2,RXQ4,RXU	
	90741-889-810	KEY, 7X7X33(YELLOW)(O.S.) ..	(1)	(1)	(1)	(1)	RA2,RDG4,RH26,RHE2,RHE4,RHE5,RHG4,RHQ4,RHQ5,RSC2,RXQ4,RXU	
20	90741-889-000	KEY, CLUTCH CENTER	1	1	1	1	RA2,RDG4,RH26,RHE2,RHE4,RHE5,RHG4,RHQ4,RHQ5,RSC2,RXQ4,RXU	
21	91201-890-003	OIL SEAL, 30X46X8	1	1	1	1	RA2,RDG4,RH26,RHE2,RHE4,RHE5,RHG4,RHQ4,RHQ5,RSC2,RXQ4,RXU	
22	91202-22F-801	OIL SEAL, 30X50X7	1	1	1	1	RA2,RDG4,RH26,RHE2,RHE4,RHE5,RHG4,RHQ4,RHQ5,RSC2,RXQ4,RXU	
23	91301-805-000	O-RING, 26X2.7	1	1	1	1	RA2,RDG4,RH26,RHE2,RHE4,RHE5,RHG4,RHQ4,RHQ5,RSC2,RXQ4,RXU	
24	92101-08035-0A	BOLT, HEX., 8X35	1	1	1	1	RA2,RDG4,RH26,RHE2,RHE4,RHE5,RHG4,RHQ4,RHQ5,RSC2,RXQ4,RXU	

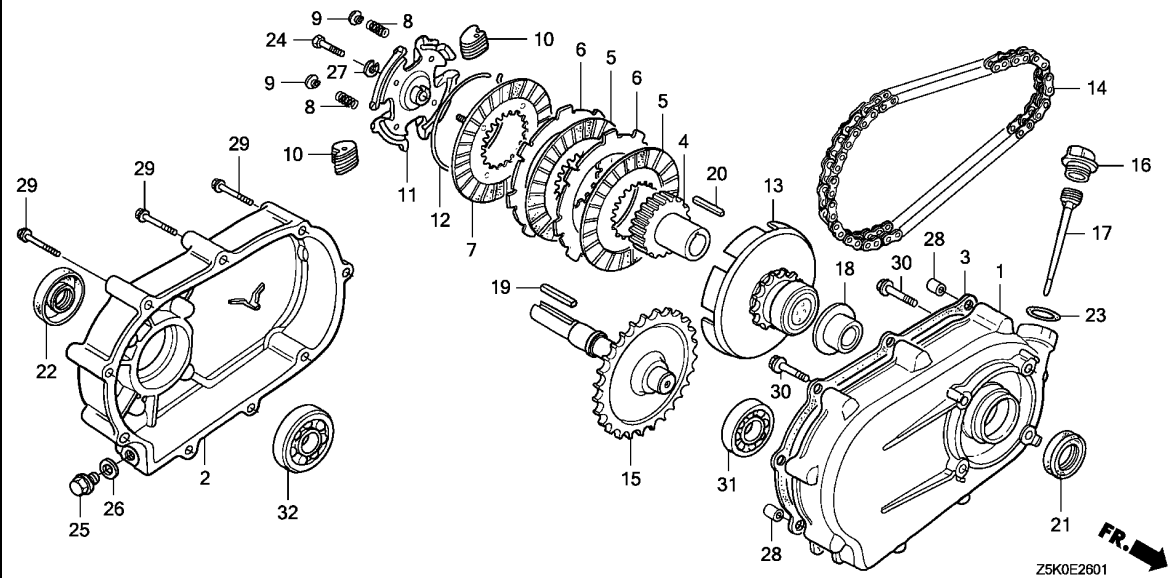

Ref. No.	Part No.	Description	Reqd. QTY				Serial No.	Parts catalogue code
			GX 270 UT	GX 270 UT2	GX 270 RT	GX 270 RT2		
25	92800-12000	BOLT, DRAIN PLUG, 12MM	1	1	1	1	-----	RA2,RDG4,RH26,RHE2,RHE4,RHE5,RHG4,RHQ4,RHQ5,RSC2,RXQ4,RXU
26	94109-12000	WASHER, DRAIN PLUG, 12MM	1	1	1	1	-----	RA2,RDG4,RH26,RHE2,RHE4,RHE5,RHG4,RHQ4,RHQ5,RSC2,RXQ4,RXU
27	94111-08800	WASHER, SPRING, 8MM	1	1	1	1	-----	RA2,RDG4,RH26,RHE2,RHE4,RHE5,RHG4,RHQ4,RHQ5,RSC2,RXQ4,RXU
28	94301-08140	DOWEL PIN, 8X14	2	2	2	2	-----	RA2,RDG4,RH26,RHE2,RHE4,RHE5,RHG4,RHQ4,RHQ5,RSC2,RXQ4,RXU
29	95701-06050-08	BOLT, FLANGE, 6X50	9	9	9	9	-----	RA2,RDG4,RH26,RHE2,RHE4,RHE5,RHG4,RHQ4,RHQ5,RSC2,RXQ4,RXU
30	95701-08032-08	BOLT, FLANGE, 8X32	4	4	4	4	-----	RA2,RDG4,RH26,RHE2,RHE4,RHE5,RHG4,RHQ4,RHQ5,RSC2,RXQ4,RXU
31	96100-62050-00	BEARING, RADIAL BALL, 6205 ..	1	1	1	1	-----	RA2,RDG4,RH26,RHE2,RHE4,RHE5,RHG4,RHQ4,RHQ5,RSC2,RXQ4,RXU
32	96100-62060-00	BEARING, RADIAL BALL, 6206 ..	1	1	1	1	-----	RA2,RDG4,RH26,RHE2,RHE4,RHE5,RHG4,RHQ4,RHQ5,RSC2,RXQ4,RXU



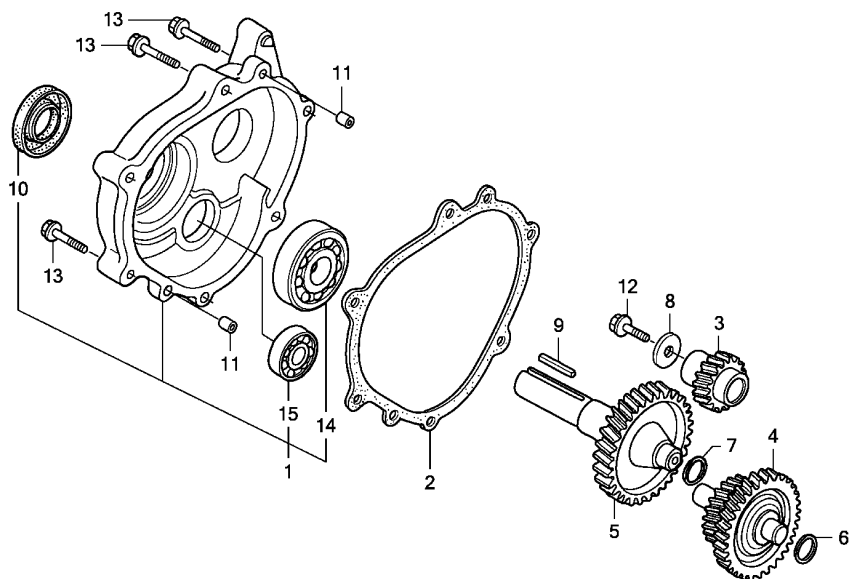

Ref. No.	L.O.N.	(Relative ref. Number) Description	F.R.T.
1		(2)	
1	2141W8	REDUCTION COVER AND/OR PACKING (H-TYPE)	0.2
3	2141L2	GEAR, PRIMARY DRIVE	0.2
4	2141Z9	COUNTERSHAFT, REDUCTION (H-TYPE)	0.2
5	2141V9	SHAFT, POWER TAKE OFF(H-TYPE)	0.2
10	2141X5	OIL SEAL, POWER TAKE OFF SHAFT (H-TYPE) :REAR	0.3
14	2141Y0	BEARING, POWER TAKE OFF SHAFT (H-TYPE) :REAR	0.4
15	2141AA	BEARING, REDUCTION COUNTERSHAFT(H-TYPE) :REAR ..	0.4

Ref. No.	Part No.	Description	Reqd. QTY				Serial No.	Parts catalogue code
			GX 270 UT	GX 270 UT2	GX 270 RT	GX 270 RT2		
1	11500-Z8S-620	COVER ASSY., REDUCTION CASE ..	1	1	-	-	HA2,HEA2,HEA8,HKS8,HX26,HX8,HXQ4	
2	11521-ZE2-800	PACKING, CHAIN CASE COVER ..	1	1	-	-	HA2,HEA2,HEA8,HKS8,HX26,HX8,HXQ4	
3	22103-ZE2-620	GEAR, PRIMARY DRIVE(17T)	1	1	-	-	HA2,HEA2,HEA8,HKS8,HX26,HX8,HXQ4	
4	23220-ZE2-621	COUNTERSHAFT COMP.(18T/40T) ..	1	1	-	-	HA2,HEA2,HEA8,HKS8,HX26,HX8,HXQ4	
5	23710-ZE2-621	SHAFT, P.T.O.(46T)	1	1	-	-	HA2,HEA2,HEA8,HKS8,HX26,HX8,HXQ4	
6	90401-ZE2-620	SHIM A	N	N	-	-	HA2,HEA2,HEA8,HKS8,HX26,HX8,HXQ4	
7	90402-ZE2-620	SHIM B	N	N	-	-	HA2,HEA2,HEA8,HKS8,HX26,HX8,HXQ4	
8	90473-842-000	WASHER, 8MM	1	1	-	-	HA2,HEA2,HEA8,HKS8,HX26,HX8,HXQ4	
9	90745-ZE2-600	KEY, 6.3X6.3X43	1	1	-	-	HA2,HEA2,HEA8,HKS8,HX26,HX8,HXQ4	
10	91201-Z1D-003	OIL SEAL, 30X46X8	1	1	-	-	HA2,HEA2,HEA8,HKS8,HX26,HX8,HXQ4	
11	94301-08140	DOWEL PIN, 8X14	2	2	-	-	HA2,HEA2,HEA8,HKS8,HX26,HX8,HXQ4	
12	95701-08025-00	BOLT, FLANGE, 8X25	1	1	-	-	HA2,HEA2,HEA8,HKS8,HX26,HX8,HXQ4	
13	95701-08040-00	BOLT, FLANGE, 8X40	6	6	-	-	HA2,HEA2,HEA8,HKS8,HX26,HX8,HXQ4	
14	96100-62060-00	BEARING, RADIAL BALL, 6206 ..	1	1	-	-	HA2,HEA2,HEA8,HKS8,HX26,HX8,HXQ4	
15	96100-63020-00	BEARING, RADIAL BALL, 6302 ..	1	1	-	-	HA2,HEA2,HEA8,HKS8,HX26,HX8,HXQ4	

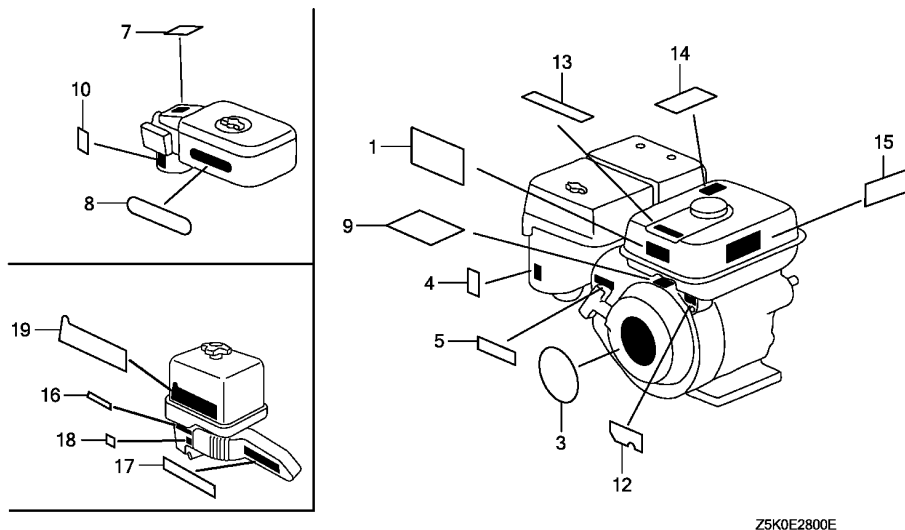

Z5K0E2800E

Ref. No.	L.O.N.	(Relative ref. Number) Description	F.R.T.
----------	--------	------------------------------------	--------

NO INFORMATION

Ref. No.	Part No.	Description	Reqd. QTY				Serial No.	Parts catalogue code
			GX 270 UT	GX 270 UT2	GX 270 RT	GX 270 RT2		
1	87516-Z4H-810	MARK, OPERATOR CAUTION (PICTOGRAPH)(MADE IN THAI)	(1)	-	-	-	HA2,HEA2,HEA8,HKS8,HX26,HX8,HXQ4,LXE8,LXQ4,LXU,PA2,PAE2,PX26 PX8,PXED,PXU,QA2,QA26,QAE2,QAE6,QAG2,QAQ4,QAR2,QAW,QE,QH26 QHB4,QHQ4,QKE4,QME2,QSC9,QSE8,QWA4,QWH2,QXB6,QXB7,QXB9,QXC4 QXC6,QXC9,QXE4,QXE8,QXQ4,QXU,QXUZ,RA2,RH26,RHE4,RHQ4,RXQ4,RXU SHQ4,SMC4,SME1,SME6,SWA4,SWC4,SWS4,SBX7,SBX9,SXE4,SXE8, SXQ4 SXU,VA2,VKQ4,VSD7,VSD9,VX2,VXB7,VXB9,VXE6,VXE7,VXE9,VXQ4,VXU1	
	87516-Z4H-000	MARK, OPERATOR CAUTION (ENGLISH)(MADE IN THAI)	1	-	-	-	HA2,HEA2,HEA8,HKS8,HX26,HX8,HXQ4,LXE8,LXQ4,LXU,PA2,PAE2,PX26 PX8,PXED,PXU,QA2,QA26,QAE2,QAE6,QAG2,QAQ4,QAR2,QAW,QE,QH26 QHB4,QHQ4,QME2,QSC9,QSE8,QWA4,QWH2,QXB6,QXB7,QXB9,QXC4,QXC6 QXC9,QXE4,QXE8,QXQ4,QXU,QXUZ,RA2,RH26,RHE4,RHQ4,RXQ4,RXU,SHQ4 SMC4,SME1,SME6,SWA4,SWC4,SWS4,SBX7,SBX9,SXE4,SXE8, SXQ4 VKQ4,VSD7,VSD9,VX2,VXB7,VXB9,VXE6,VXE7,VXE9,VXQ4,VXU1	
	87519-Z4H-000	MARK, OPERATOR CAUTION (PICTOGRAPH)	1	-	-	-	QA4,QXCU	
	87516-Z4H-010	MARK, OPERATOR CAUTION (ENGLISH)(MADE IN THAI)	1	-	-	-	QXB2,QXC2,RHE2,SMC2,SWA2	
3	87521-ZH9-040	EMBLEM(GX270)	1	-	-	-	HA2,HEA2,HEA8,HKS8,HX26,HX8,HXQ4,LXQ4,PA2,PAE2,PX26,PXED,QA4 QAE2,QAE6,QAQ4,QAR2,QAW,QE,QHB4,QME2,QSC9,QWA4,QWH2,QXB2,QXB6 QXB9,QXC2,QXC4,QXC6,QXCU,QXE4,QXUZ,RA2,RH26,RHE2,RHE4,RHG4 RHQ4,RXQ4,RXU,SMC2,SMC4,SME1,SME6,SWA2,SWA4,SWC4,SWS4,SBX7 SBX9,SXE4,VA2,VKQ4,VMA4,VME4,VSD9,VXE6,VXE7,VXE9 LXE8,LXU,PXE8,PXU,QA2,QA26,QAG2,QH26,QHQ4,QSE8,QXB7,QXC9,QXE8 QXQ4,QXU,SHQ4,SXE8, SXQ4, SXU, VKX4, VN17, VPX4, VPX5, VPX9, VS37, VS39 VSD7, VSH7, VWA2, VX2, VXB7, VXB9, VXQ4, VXU1	1085869
	87521-ZH9-030	EMBLEM(GX270 9.0)	1	-	-	-	LXE8,LXU,PXE8,PXU,QA2,QA26,QAG2,QH26,QHQ4,QSE8,QXB7,QXC9,QXE8 QXQ4,QXU,SHQ4,SXE8, SXQ4, SXU, VKX4, VN17, VPX4, VPX5, VPX9, VS37, VS39 VSD7, VSH7, VWA2, VX2, VXB7, VXB9, VXQ4, VXU1	1085870
	87521-ZH9-040	EMBLEM(GX270)	1	-	-	-	LXE8,LXU,PXE8,PXU,QA2,QA26,QAG2,QH26,QHQ4,QSE8,QXB7,QXC9,QXE8 QXQ4,QXU,SHQ4,SXE8, SXQ4, SXU, VKX4, VN17, VPX4, VPX5, VPX9, VS37, VS39 VSD7, VSH7, VWA2, VX2, VXB7, VXB9, VXQ4, VXU1	



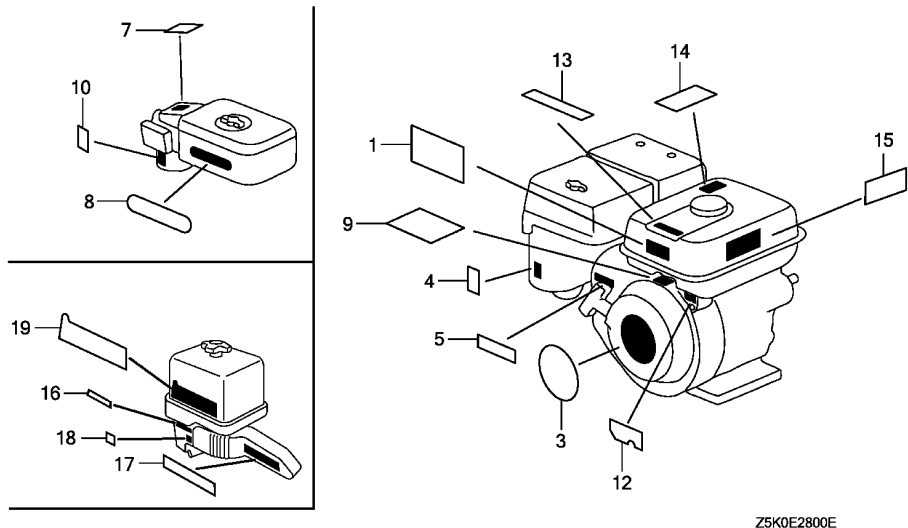

Z5K0E2800E

Ref. No.	Part No.	Description	Reqd. QTY				Serial No.	Parts catalogue code
			GX 270 UT	GX 270 UT2	GX 270 RT	GX 270 RT2		
(3)	87521-Z5K-000	EMBLEM(GX270)	-	1	-	1	-----	HA2,HEA2,HKS8,HX26,HX8,HXQ4,LXQ4,LXU,PA2,PAE2,PX26,PXE8,PXED PXU,QA2,QA26,QA4,QAE2,QAG2,QAQ4,QAR2,QAW,QE,QH26,QHB4,QHQ4 QME2,QSC9,QSE8,QWA4,QWH2,QXB6,QXB7,QXB9,QXC4,QXC6,QXC9,QXCU QXE4,QXE8,QXEM,QXQ4,QXU,QXUZ,RA2,RDG4,RH26,RHE4,RHE5,RHG4,RHQ4 RHQ5,RSC2,RXQ4,RXU,SAX4,SHQ4,SHQ5,SMC4,SME1,SME6,SMX2,SWA4 SWC4,SWS4,SBX7,SBX9,SXE4,SXQ4,SXU,VA2,VDE2,VKB2,VKE4,VKQ4,VKX4 VMA4,VME4,VMT2,VN17,VNT2,VPE4,VPE5,VPX4,VPX5,VS37,VSD7,VWT4 VX2,VXB7,VXE6,VXE7,VXE9,VXQ4,VXU1,WMT8
	87521-ZH9-040	-----	-	-	1	-	-----	
4	87528-ZH7-000	MARK, CHOKE (GRAY)	1	-	1	-	-----	HA2,HEA2,HEA8,HKS8,HX26,HX8,HXQ4,LXE8,LXQ4,LXU,PA2,PAE2,PX26 PXE8,PXED,PXU,QA2,QA26,QA4,QAE2,QAE6,QAG2,QAQ4,QAR2,QAW,QE QH26,QHB4,QHQ4,QME2,QSE8,QXB2,QXB6,QXB7,QXB9,QXE4,QXE8,QXQ4 QXU,QXUZ,RA2,RH26,RHE2,RHE4,RHG4,RHQ4,RSC2,RXQ4,RXU,SHQ4,SMC2 SMC4,SME1,SME6,SWA2,SWA4,SWC4,SWS4,SBX7,SBX9,SXE4,SXE8,SXQ4 SXU,VA2,VAG2,VDE2,VKB2,VKQ4,VN17,VNT2,VSD7,VSD9,VSH7,VW12,VWA2 VWN2,VWT4,VX2,VXB7,VXB9,VXE6,VXE7,VXE9,VXQ4,VXU1
	87528-Z5T-000	MARK, CHOKE	-	1	-	1	-----	HA2,HEA2,HKS8,HX26,HX8,HXQ4,LXQ4,LXU,PA2,PAE2,PX26,PXE8,PXED PXU,QA2,QA26,QA4,QAE2,QAG2,QAQ4,QAR2,QAW,QE,QH26,QHB4,QHQ4 QME2,QSC9,QSE8,QWA4,QWH2,QXB6,QXB7,QXB9,QXC4,QXC6,QXC9,QXCU QXE4,QXE8,QXEM,QXQ4,QXU,QXUZ,RA2,RDG4,RH26,RHE4,RHE5,RHG4,RHQ4 RHQ5,RSC2,RXQ4,RXU,SAX4,SHQ4,SHQ5,SMC4,SME1,SME6,SMX2,SWA4 SWC4,SWS4,SBX7,SBX9,SXE4,SXQ4,SXU,VA2,VDE2,VKB2,VKQ4,VMA4,VME4 VN17,VNT2,VSD7,VWT4,VX2,VXB7,VXE6,VXE7,VXE9,VXQ4,VXU1,WMT8 QZK4
	87528-ZH7-000	MARK, CHOKE (GRAY)	-	1	-	-	-----	

Ref. No.	Part No.	Description	Reqd. QTY				Serial No.	Parts catalogue code
			GX 270 UT	GX 270 UT2	GX 270 RT	GX 270 RT2		
5	87532-ZH7-000	MARK, THROTTLE INDICATION ...	1	1	1	1	-----	HA2,HEA2,HEA8,HKS8,HX26,HX8,HXQ4,LXE8,LXQ4,LXU,PA2,PAE2,PX26 PXE8,PXED,PXU,QA2,QA26,QA4,QA2,QA6,QAG2,QAQ4,QAR2,QAW,QA QH26,QHB4,QH4,QME2,QSC9,QSE8,QWA4,QWH2,QXB2,QXB6,QXB7,QXB9 QXC2,QXC4,QXC6,QXC9,QXCU,QXE4,QXE8,QXEM,QXQ4,QXU,QXUZ,QZK4,RA2 RDG4,RH26,RHE2,RHE4,RHE5,RHG4,RHQ4,RHQ5,RSC2,RXQ4,RXU,SAX4 SHQ4,SHQ5,SMC2,SMC4,SME1,SME6,SMX2,SWA2,SWA4,SWC4,SWS4,SB7 SXB9,SXE4,SXE8,SXQ4,SXU,VA2,VDE2,VKQ4,VMA4,VME4,VN17,VWN2,VX2 VXB7,VXB9,VXE6,VXE7,VXE9,VXQ4,WMT8
7	87534-ZE1-841	LABEL, AIR CLEANER CAUTION ..	1	-	-	-	-----	QSC9,QWA4,QWH2,QXC4,QXC6,QXC9,QXCU
8	87535-ZE1-841	MARK, AIR CLEANER SALES POINT	1	1	-	-	-----	QSC9,QWA4,QWH2,QXC2,QXC4,QXC6,QXC9,QXCU,VMA4,VME4
9	87516-Z4H-810	MARK, OPERATOR CAUTION (PICTOGRAPH)(MADE IN THAI)	(1)	-	(1)	-	-----	RHG4,RSC2,VAG2,VDE2,VKB2,VKE4,VKX4,VMA4,VME4,VN17,VNT2,VPE4 VPE5,VPX4,VPX5,VPX9,VS37,VS39,VSH7,VW12,VWA2,VWN2,VWT4
	87516-Z4H-000	MARK, OPERATOR CAUTION (ENGLISH)(MADE IN THAI)	1	-	1	-	-----	RHG4,RSC2,VAG2,VDE2,VKX4,VN17,VNT2,VPE4,VPE5,VPX4,VPX5,VPX9 VS37,VS39,VSH7,VW12,VWA2,VWN2,VWT4
	87516-Z4H-010	-	1	1	-	-----	PXE8,QXEM,SMX2,VPE2,WMT8
	87519-Z4H-000	MARK, OPERATOR CAUTION (PICTOGRAPH)	-	-	-	1	-----	RSC2,VDE2,VMT2,VN17,VNT2
10	87528-ZH7-000	MARK, CHOKE(GRAY)	1	-	-	-	-----	VKX4,VPE4,VPE5,VPX4,VPX5,VS37,VWT4 QSC9,QWA4,QWH2,QXC2,QXC4,QXC6,QXC9,QXCU,VMA4,VME4
12	87532-ZH9-W41	MARK, ENGINE SWITCH	1	-	1	1	-----	VS37,VS39
13	87565-ZE2-810	MARK, FUEL INDICATION(ENGLISH)	1	-	-	-	-----	QKE4,QSC9,VKQ4
	87565-ZE2-811	MARK, FUEL INDICATION (PICTOGRAPH)	-	1	-	-	-----	QKE4,QSC9,QZK4
14	87539-Z0J-000	MARK, EX. CAUTION(ENGLISH) ..	1	-	-	-	-----	QXB2,QXC2,RHE2,SMC2,SWA2 HA2,HEA2,HKS8,HX26,HX8,LXU,PA2,PAE2,PX26,PXE8,PXED,PXU,PZX8 QA2,QA26,QA2,QAG2,QAR2,QAW,QH26,QSC9,QSE8,QWH2,QXB6,QXC6,QXC9 QXE8,QXEM,QXU,QXUZ,QZA2,QZAV,RA2,RH26,RXU,SMX2,SXU,VA2,VX2 VXE6,VXU1,WMT8
15	87519-Z4H-000	MARK, OPERATOR CAUTION (PICTOGRAPH)	-	1	-	1	-----	HXQ4,LXQ4,QA4,QAQ4,QA,QHB4,QH4,QME2,QWA4,QXB7,QXB9,QXC4,QXCU QXE4,QXQ4,QZM2,QZMH,QZX4,RDG4,RHE4,RHE5,RHG4,RHQ4,RHQ5,RXQ4 SHQ4,SHQ5,SMC4,SME1,SME6,SWA4,SWC4,SWS4,SXB7,SXB9,SXE4,SXQ4 VKQ4,VSD7,VXB7,VXE7,VXE9,VXQ4,VZX7
	87516-Z4H-010	MARK, OPERATOR CAUTION (ENGLISH)(MADE IN THAI)	-	1	-	-	-----	HA2,HEA2,HKS8,HX26,HX8,LXU,PA2,PAE2,PX26,PXED,PXU,PZX8,QA2 QA26,QA2,QAG2,QAR2,QAW,QH26,QSC9,QSE8,QWH2,QXB6,QXC6,QXC9 QXE8,QXU,QXUZ,QZA2,QZAV,RA2,RH26,RXU,SXU,VA2,VX2,VXE6,VXU1
	87519-ZH7-000	MARK, OPERATOR CAUTION (PICTOGRAPH)	-	1	-	-	-----	SAX4
16	87528-Z2E-800	MARK, CHOKE	-	1	-	-	-----	PZX8,QZA2,QZAV,QZM2,QZMH,QZX4,VZX7
17	87531-Z5K-W00	MARK, HONDA	-	1	-	-	-----	PZX8,QZA2,QZAV,QZX4,VZX7
	87531-Z5T-W00	MARK(HONDA)	-	1	-	-	-----	QZM2,QZMH
18	87565-Z5T-W00	MARK, FUEL	-	1	-	-	-----	PZX8,QZA2,QZAV,QZK4,QZM2,QZMH,QZX4,VZX7
19	87602-Z5K-W00	MARK, SALES POINT	-	1	-	-	-----	PZX8,QZA2,QZAV,QZM2,QZMH,QZX4,VZX7



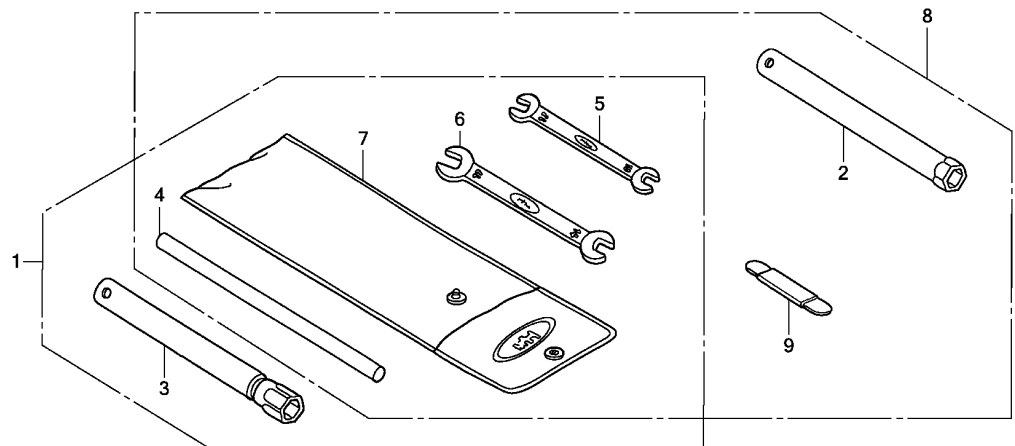

Z5K0E2900A

Ref. No. L.O.N. (Relative ref. Number) Description F.R.T.

NO INFORMATION

Ref. No.	Part No.	Description	Reqd. QTY				Serial No.	Parts catalogue code
			GX 270 UT	GX 270 UT2	GX 270 RT	GX 270 RT2		
1	89000-ZE1-000	TOOL KIT	1	1	-	-	VKQ4	
2	89216-Z0T-800	WRENCH, SPARK PLUG	1	1	1	1	QSC9, SMC2, SMC4, SMX2, VDE2, VKE4, VKX4, WMT8 HA2, HEA2, HEA8, HKS8, PA2, PAE2, QA26, QAE2, QAE6, QAG2, QAQ4, QAR2, QAW QE, RA2, RSC2, VA2, VAG2, VKB2, VN17, VNT2, VW12, VWA2, VWN2 HA2, HEA2, HKS8, PA2, PAE2, QA2, QA26, QA4, QAE2, QAG2, QAQ4, QAR2, QAW, QE QZA2, QZAV, RA2, VA2	
3	89218-ZE1-000	WRENCH COMP., SPARK PLUG	1	1	-	-	VKQ4	
4	89219-805-000	HANDLE, BOX WRENCH	1	1	-	-	QA2, QA4 VKQ4, WMT8	
5	99001-10120	SPANNER, 10X12	1	1	-	-	VKQ4	
	89212-KWW-601	-	1	-	-	WMT8	
6	99001-14170	SPANNER, 14X17	1	1	-	-	VKQ4	
	89214-KWW-601	-	1	-	-	WMT8	
7	99008-02300	BAG, TOOL, 230MM	1	1	-	-	VKQ4, WMT8	
8	89000-Z0T-800	TOOL KIT	-	1	-	-	WMT8	
9	89210-ZF1-000	GAUGE ASSY., THICKNESS	-	1	-	-	WMT8	

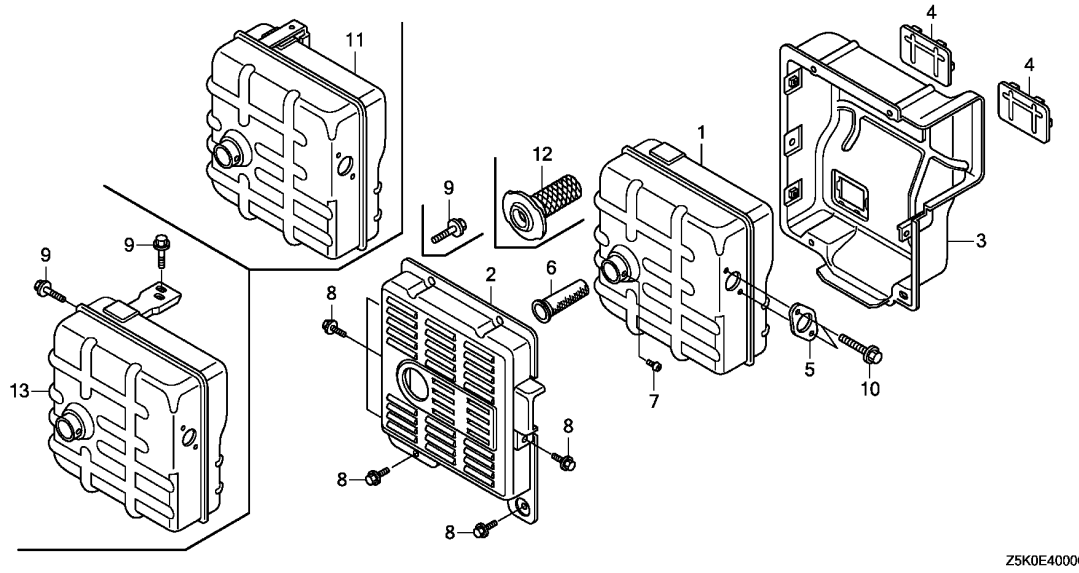

Z5K0E4000C

Ref. No.	L.O.N.	(Relative ref. Number) Description	F.R.T.
----------	--------	------------------------------------	--------

NO INFORMATION

Ref. No.	Part No.	Description	Reqd. QTY				Serial No.	Parts catalogue code
			GX 270 UT	GX 270 UT2	GX 270 RT	GX 270 RT2		
1	18310-ZE2-V60	MUFFLER COMP.(TSURUMI)	1	-	1	-	VKX4	
	18310-Z8W-V60	-	-	1	-	VKE4	
2	18320-ZB4-000	PROTECTOR, MUFFLER OUTER	1	-	1	1	VKE4, VKX4	
3	18325-ZB4-000	PROTECTOR, MUFFLER INNER	1	-	1	1	VKE4, VKX4	
4	18329-ZB4-000	SEAL, MUFFLER PROTECTOR	2	-	2	2	VKE4, VKX4	
5	18333-ZB4-800	GASKET, EX. PIPE	1	-	1	-	VKE4, VKX4, VPE4	
	18333-ZB4-801	-	-	1	-	VPE2	
		-	-	1	-	VKE4, VKX4, VMT2, VPE4, VPX4, VS37	
6	18355-ZB4-630	ARRESTER, SPARK	(1)	-	(1)	-	VKE4, VKX4, VPE2, VPE4	
		-	-	1	-	VKE4, VKX4, VPE4, VPX4, VS37	
7	90055-ZE1-000	SCREW, TAPPING, 4X6	(1)	-	(1)	-	VKE4, VKX4, VPE2, VPE4	
	90002-ZE2-U91	SCREW, TAPPING, 4X8	1	-	1	-	VKX4	
	90002-Z0T-800	-	-	1	-	VKE4, VPE2, VPE4	
		-	-	1	-	VKE4, VKX4, VMT2, VPE4, VPX4, VS37	
8	95701-06012-00	BOLT, FLANGE, 6X12	8	-	8	8	VKE4, VKX4	
9	95701-08016-08	BOLT, FLANGE, 8X16	2	-	2	-	VKE4, VKX4, VPE2, VPE4	
		-	-	2	-	VKE4, VKX4, VMT2, VPE4, VPX4, VS37	
10	95701-08020-08	BOLT, FLANGE, 8X20	2	-	2	-	VKE4, VKX4, VPE2, VPE4	
		-	-	2	-	VKE4, VKX4, VMT2, VPE4, VPX4	
	95701-08020-00	-	-	2	-	VS37	
11	18310-Z1D-800	MUFFLER COMP.(SDMO)	-	-	1	1	VMT2, VPE2, VPE4	
12	18355-ZE2-010	ARRESTER, SPARK	-	-	(1)	-	VKE4, VPE2, VPE4	
13	18310-ZH9-V02	MUFFLER COMP.(SDMO)	-	-	-	1	VPX4, VS37	



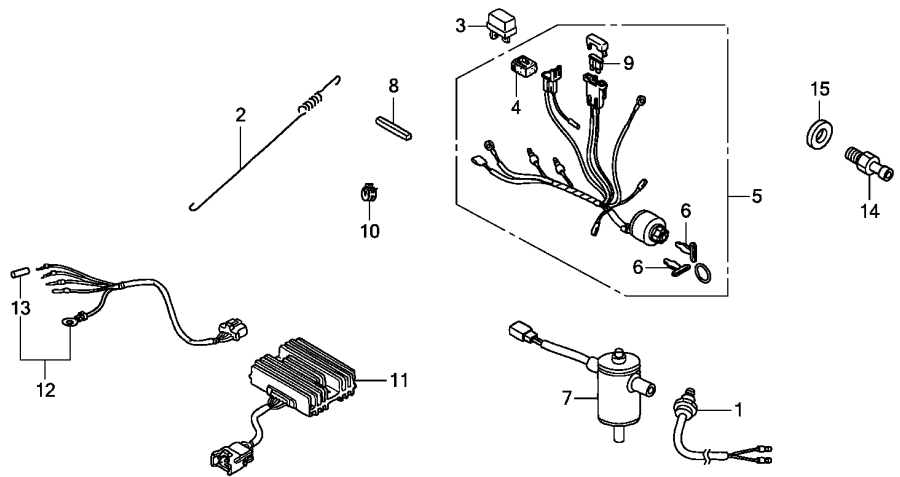

Z5K0E4001C

Ref. No. L.O.N. (Relative ref. Number) Description F.R.T.

NO INFORMATION

Ref. No.	Part No.	Description	Reqd. QTY				Serial No.	Parts catalogue code
			GX 270 UT	GX 270 UT2	GX 270 RT	GX 270 RT2		
1	16500-ZE2-703	SWITCH, THERMO	-	-	1	1	-----	VKE4
2	16561-ZE2-A00	SPRING, GOVERNOR	1	1	-	-	-----	VXB7, VXB9, VXE7, VXE9
	16561-ZH9-U30	1	-	1	1	-----	VPE5, VPX5, VPX9
3	31700-124-008	RECTIFIER ASSY., SILICON (SHINDENGEN)	-	-	1	1	-----	VKE4
4	32127-738-700	SUSPENSION, COUPLER	-	-	1	1	-----	VKE4
5	35100-ZE2-843	SWITCH ASSY., COMBINATION (3A-CHARGE)	-	-	1	-	-----	VKE4
	35100-Z5T-821	-	-	-	1	-----	VKE4
6	35111-880-013	KEY COMP.	-	-	2	2	-----	VKE4
7	36170-ZB4-013	VALVE ASSY., SOLENOID	-	-	1	1	-----	VKE4
8	90741-889-810	KEY, 7X7X33(YELLOW)(O.S.)	1	-	-	1	-----	RDG4, RHG4
9	98200-31500	FUSE, BLADE(15A)	-	-	1	-	-----	VKE4
	98200-30500	FUSE, BLADE(5A)	-	-	-	1	-----	VKE4
10	95002-40800-08	CLAMP, TUBE(D8)	-	-	-	1	-----	VS37
11	31750-Z0A-811	RECTIFIER ASSY., REGULATOR ..	-	1	-	-	-----	QZM2
	31750-Z2E-803	RECTIFIER ASSY., REGULATOR (20A)	-	1	-	-	-----	QZMH
12	32105-ZJ1-800	HARNESS ASSY., SUB WIRE	-	1	-	-	-----	QZM2, QZMH
13	32824-ZV5-003	PLUG, OUTER CONNECTOR	-	1	-	-	-----	QZM2, QZMH
14	90131-ZE3-790	PLUG, OIL DRAIN	-	1	-	-	-----	SMX2
15	94109-12000	WASHER, DRAIN PLUG, 12MM	-	1	-	-	-----	SMX2

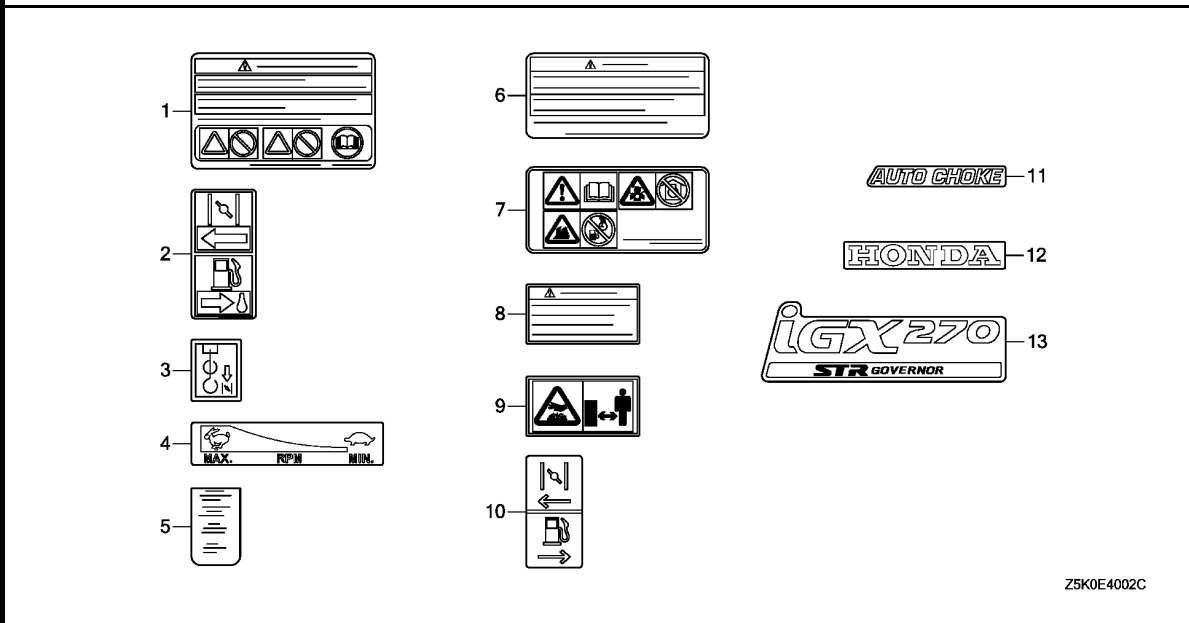

Ref. No.	L.O.N.	(Relative ref. Number) Description	F.R.T.
NO INFORMATION			

Z5K0E4002C

Ref. No.	Part No.	Description	Reqd. QTY				Serial No.	Parts catalogue code
			GX 270 UT	GX 270 UT2	GX 270 RT	GX 270 RT2		
1	87516-Z4H-800	MARK, OPERATOR CAUTION(FRENCH) (MADE IN THAI)	1	-	1	-	HA2,HEA2,HEA8,HKS8,HX26,HX8,HXQ4,LXE8,LXQ4,LXU,PA2,PAE2,PX26 PXQ4,QXQ4,QAE2,QAE6,QAG2,QAQ4,QAR2,QAW,QE,QH26 QHB4,QHQ4,QKE4,QME2,QSC9,QSE8,QWA4,QWH2,QXB6,QXB7,QXB9,QXC4 QXC6,QXC9,QXE4,QXE8,QXQ4,QXU,QXUZ,RA2,RH26,RHE4,RHG4,RHQ4,RSC2 RXQ4,RXU,SHQ4,SMC4,SME1,SME6,SWA4,SWC4,SWS4, SXB7, SXB9, SXE4 SXE8, SXQ4, SXU, VA2, VAG2, VDE2, VKB2, VKE4, VKQ4, VKX4, VMA4, VME4, VN17 VNT2, VPE4, VPE5, VPX4, VPX5, VPX9, VS37, VS39, VSD7, VSD9, VSH7, VW12 VWA2, VWN2, VWT4, VX2, VXB7, VXB9, VXE6, VXE7, VXE9, VXQ4, VXU1	
	87516-Z4H-000	MARK, OPERATOR CAUTION (ENGLISH)(MADE IN THAI)	1	-	1	-	QKE4, VKB2, VKE4, VMA4, VME4	
2	87528-ZH7-000	MARK, CHOKE(GRAY)	1	-	-	-	QKE4	
3	87528-898-620	MARK, CHOKE	1	-	1	1	VKE4, VKX4, VMT2, VPE2, VPE4, VPE5, VPX4, VPX5, VPX9, VS37, VS39	
4	87532-ZH7-000	MARK, THROTTLE INDICATION	1	1	-	-	QKE4	
5	87534-ZE1-841	LABEL, AIR CLEANER CAUTION	1	1	-	-	VMA4, VME4	
6	87516-Z4H-801	MARK, OPERATOR CAUTION(FRENCH) (MADE IN THAI)	1	-	1	-	QA4, QXB2, QXC2, QXCU, RHE2, SMC2, SWA2, VPE2	
	87516-Z4H-010	MARK, OPERATOR CAUTION (ENGLISH)(MADE IN THAI)	1	-	-	-	QA4, QXCU	
	87516-Z4H-801	MARK, OPERATOR CAUTION(FRENCH) (MADE IN THAI)	-	1	-	1		
	87516-Z4H-010	MARK, OPERATOR CAUTION (ENGLISH)(MADE IN THAI)	-	1	-	1	HXQ4, LXQ4, QA4, QAQ4, QE, QHB4, QHQ4, QKE4, QME2, QWA4, QXB7, QXB9, QXC4 QXCU, QXE4, QXQ4, QZK4, QZM2, QZMH, QZX4, RDG4, RHE4, RHE5, RHG4, RHQ4 RHQ5, RXQ4, SAX4, SHQ4, SHQ5, SMC4, SME1, SME6, SWA4, SWC4, SWS4, SXB7 SXB9, SXE4, SXQ4, VKB2, VKE4, VKQ4, VKX4, VMA4, VME4, VPE4, VPE5, VPX4 VPX5, VS37, VSD7, VWT4, VXB7, VXE7, VXE9, VXQ4, VZX7	



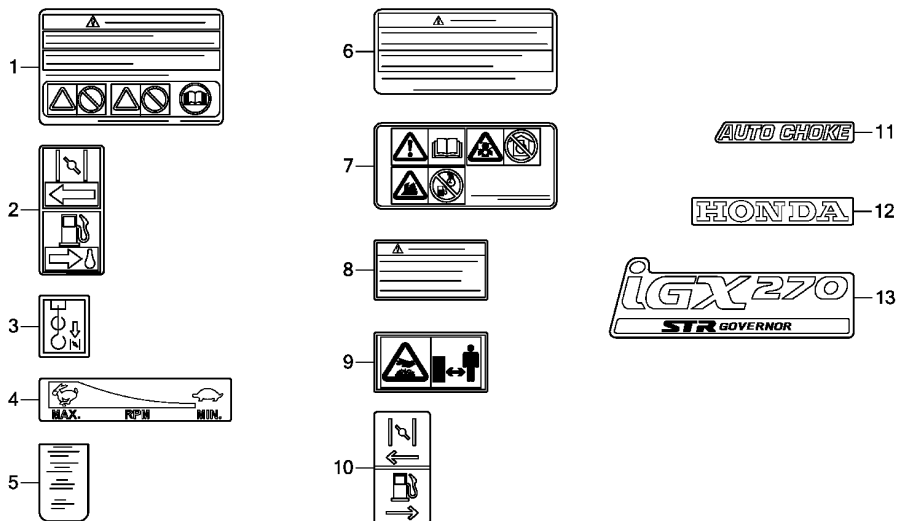

Z5K0E4002C

Ref. No.	Part No.	Description	Reqd. QTY				Serial No.	Parts catalogue code
			GX 270 UT	GX 270 UT2	GX 270 RT	GX 270 RT2		
7	87519-Z4H-000	MARK, OPERATOR CAUTION (PICTOGRAPH)	1	-	1	-	-----	QXB2,QXC2,RHE2,SMC2,SWA2,VPE2 HA2,HEA2,HKS8,HX26,HX8,LXU,PA2,PAE2,PX26,PXE8,PXED,PXU,PZX8 QA2,QA26,QAE2,QAG2,QAR2,QAW,QH26,QKE4,QSC9,QSE8,QWH2,QXB6,QXC6 QXC9,QXE8,QXEM,QXU,QXUZ,QZA2,QZAV,QZK4,RA2,RH26,RXU,SMX2,SXU VA2,VMA4,VME4,VX2,VXE6,VXU1,WMT8 RSC2,VDE2,VKB2,VKE4,VMT2,VN17,VNT2
8	87539-Z0J-810	MARK, EX. CAUTION(FRENCH) ...	1	-	-	-	-----	QA4,QXB2,QXC2,QXCU,RHE2,SMC2,SWA2
	87539-Z0J-000	MARK, EX. CAUTION(ENGLISH) ..	1	-	-	-	-----	QA4,QXCU
	87539-Z0J-810	MARK, EX. CAUTION(FRENCH) ...	-	1	-	1	-----	HA2,HEA2,HKS8,HX26,HX8,HXQ4,LXQ4,LXU,PA2,PAE2,PX26,PXE8,PXED PXU,PZX8,QA2,QA26,QA4,QAE2,QAG2,QAQ4,QAR2,QAW,QE,QH26,QHB4 QHQ4,QME2,QSC9,QSE8,QWA4,QWH2,QXB6,QXB7,QXB9,QXC4,QXC6,QXC9 QXCU,QXE4,QXE8,QXEM,QXQ4,QXU,QXUZ,QZA2,QZAV,QZM2,QZMH,QZX4,RA2 RH26,RHE4,RHE5,RHQ4,RHQ5,RSC2,RXQ4,RXU,SAX4,SHQ4,SHQ5,SMC4 SME1,SME6,SMX2,SWA4,SWC4,SWS4, SXB7, SXB9, SXE4, SXQ4, SXU, VA2, VDE2 VKB2, VKQ4, VMA4, VME4, VN17, VNT2, VSD7, VX2, VXB7, VXE6, VXE7, VXE9 VXQ4, VXU1, VZX7, WMT8
	87539-Z0J-000	MARK, EX. CAUTION(ENGLISH) ..	-	1	-	1	-----	HXQ4,LXQ4,QA4,QAQ4,QE,QHB4,QHQ4,QME2,QWA4,QXB7,QXB9,QXC4,QXCU QXE4,QXQ4,QZM2,QZMH,QZX4,RHE4,RHE5,RHQ4,RHQ5,RSC2,RXQ4,SAX4 SHQ4,SHQ5,SMC4,SME1,SME6,SWA4,SWC4,SWS4,SXB7,SXB9,SXE4,SXQ4 VDE2,VKB2,VKQ4,VMA4,VME4,VN17,VNT2,VSD7,VXB7,VXE7,VXE9,VXQ4 VZX7
9	87539-Z0J-800	MARK, EX. CAUTION(PICTOGRAPH)	1	-	-	-	-----	QXB2,QXC2,RHE2,SMC2,SWA2 HA2,HEA2,HKS8,HX26,HX8,LXU,PA2,PAE2,PX26,PXE8,PXED,PXU,PZX8 QA2,QA26,QAE2,QAG2,QAR2,QAW,QH26,QSC9,QSE8,QWH2,QXB6,QXC6,QXC9 QXE8,QXEM,QXU,QXUZ,QZA2,QZAV,RA2,RH26,RXU,SMX2,SXU,VA2,VX2 VXE6,VXU1,WMT8
10	87528-Z5T-000	MARK, CHOKE	-	1	-	-	-----	QKE4

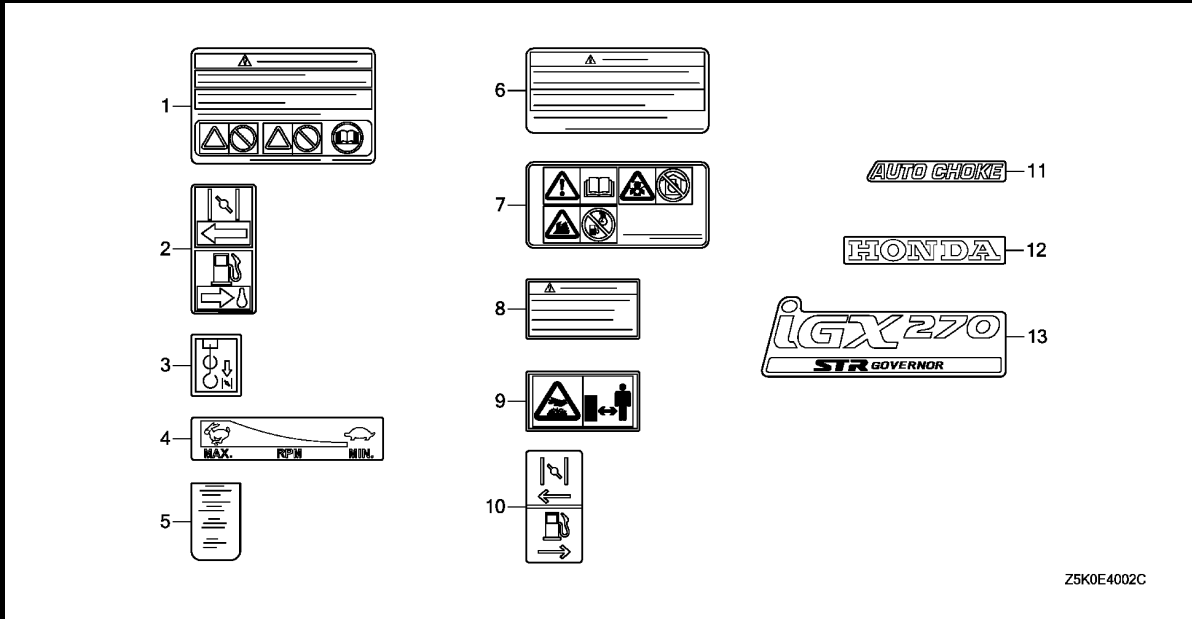

Z5K0E4002C

Ref. No.	Part No.	Description	Reqd. QTY				Serial No.	Parts catalogue code
			GX 270 UT	GX 270 UT2	GX 270 RT	GX 270 RT2		

11	87528-Z2E-800	MARK, CHOKE	-	1	-	-	-----	QZK4
12	87531-Z5K-W00	MARK, HONDA	-	1	-	-	-----	QZK4
13	87602-Z5K-W00	MARK, SALES POINT	-	1	-	-	-----	QZK4



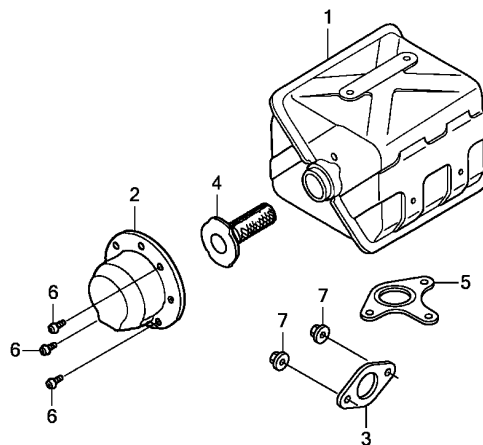

Z5K0E4003A

Ref. (Relative ref. Number)
No. L.O.N. Description F.R.T.

NO INFORMATION

Ref. No.	Part No.	Description	Reqd. QTY				Serial No.	Parts catalogue code
			GX 270 UT	GX 270 UT2	GX 270 RT	GX 270 RT2		
1	18310-Z5K-000	MUFFLER COMP.	-	1	-	-	-----	QZK4
2	18331-ZE3-811	CAP, MUFFLER	-	1	-	-	-----	PXED,QWA4,SAX4,VMA4,VME4
3	18333-ZK6-Y00	GASKET, EX. PIPE	-	1	-	-	-----	QZK4
	18333-Z1C-801	-	-	-	1	-----	RDG4,RHG4,VPE5
	18333-ZE3-801	-	-	-	1	-----	VPX5
4	18355-ZE2-W00	ARRESTER, SPARK	-	-	-	1	-----	VPE5,VPX5
5	18381-ZE2-801	GASKET, MUFFLER (NIPPON LEAKLESS)	-	1	-	-	-----	QZK4
6	90055-ZE1-000	SCREW, TAPPING, 4X6	-	3	-	-	-----	PXED,QWA4,SAX4,VMA4,VME4
7	94050-08000	NUT, FLANGE, 8MM	-	-	-	2	-----	RDG4,RHG4,VPE5,VPX5

EOP-1

GASKET KIT

L10

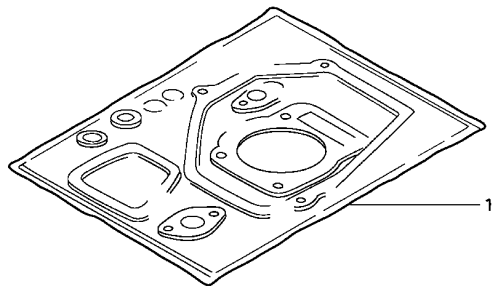

HENG-X0003

Ref. No.	L.O.N.	(Relative ref. Number)	Description	F.R.T.
----------	--------	------------------------	-------------	--------

NO INFORMATION

Ref. No.	Part No.	Description	Reqd. QTY				Serial No.	Parts catalogue code
			GX 270	GX 270	GX 270	GX 270		
1	06111-ZK9-S01	GASKET KIT	-	-	(1)	-	VNT2	

2

EOP-2

MUFFLER COVER

L11

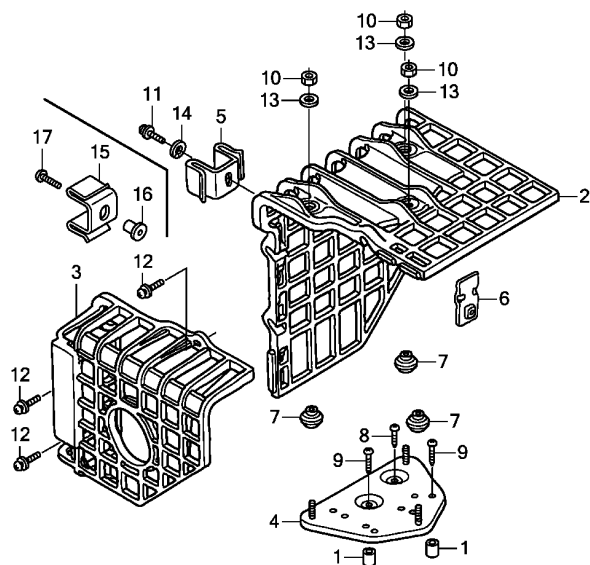

Z5K0X0200B

Ref. L.O.N. (Relative ref. Number) F.R.T.
No. Description

NO INFORMATION

Ref. No.	Part No.	Description	Reqd. QTY				Serial No.	Parts catalogue code
			GX 270	GX 270	GX 270	GX 270		
1	17233-896-701	COLLAR, AIR CLEANER CASE	(2)	-	(2)	(2)	-----	HXQ4, LXQ4, QAQ4, QE, QHB4, QHQ4, QKE4, QME2, QWA4, QXB2, QXB7, QXB9, QXC2, QXC4, QXE4, QXQ4, RDG4, RHE2, RHE4, RHG4, RHQ4, RXQ4, SHQ4, SMC2, SMC4, SME1, SME6, SWA2, SWA4, SWC4, SWS4, SXB7, SXB9, SXE4, SXQ4, VKQ4, VMA4, VME4, VMT2, VN17, VPE2, VPE4, VPX4, VS37, VSD7, VSD9, VSH7, VWT4, VXB7, VXB9, VXE7, VXE9, VXQ4
			-	(2)	-	-	-----	HXQ4, LXQ4, QE, QKE4, QWA4, QXB9, QXC4, QZK4, QZM2, QZMH, QZX4, RHE5, RHQ5, RXQ4, SAX4, SHQ5, SME1, SME6, SWA4, SWS4, SXB7, SXB9, SXE4, VMA4, VME4, VXE9, VXQ4, VZX7
2	18433-ZF6-W40	COVER COMP., MUFFLER	(1)	-	(1)	-	-----	HXQ4, LXQ4, QE, QKE4, QME2, QWA4, QXB2, QXB7, QXB9, QXC2, QXC4, QXE4, QXQ4, RXQ4, SMC2, SMC4, SME1, SME6, SWA2, SWA4, SWC4, SWS4, SXB7, SXB9, SXE4, SXQ4, VMA4, VME4, VN17, VPE2, VPE4, VPX4, VS37, VSD7, VSD9, VSH7, VWT4, VXB7, VXB9, VXE7, VXE9, VXQ4
	18433-ZK9-W40	(1)	-	-	-	-----	QAQ4, QHB4, QHQ4, RHE2, RHE4, RHG4, RHQ4, SHQ4, VKQ4
	18433-ZK9-W41	-	(1)	-	(1)	-----	HXQ4, LXQ4, QWA4, QXC4, QZK4, QZM2, QZMH, RDG4, RHE5, RHG4, RHQ5, RXQ4, SHQ5, SME1, SME6, SWS4, SXB9, VMA4, VME4, VMT2, VPE4, VPX4, VS37, VXE9, VXQ4
	18433-ZF6-W40	-	(1)	-	-	-----	QE, QKE4, QXB9, QZX4, SWA4, SXB7, SXE4, VZX7
	18433-Z5T-000	-	(1)	-	-	-----	SAX4
	18433-ZF6-W40	-	-	-	(1)	-----	VN17, VWT4
3	18434-ZF6-W40	COVER COMP., RR. MUFFLER	(1)	-	(1)	-	-----	HXQ4, LXQ4, QE, QKE4, QME2, QWA4, QXB2, QXB7, QXB9, QXC2, QXC4, QXE4, QXQ4, RXQ4, SMC2, SMC4, SME1, SME6, SWA2, SWA4, SWC4, SWS4, SXB7, SXB9, SXE4, SXQ4, VMA4, VME4, VN17, VPE2, VPE4, VPX4, VS37, VSD7, VSD9, VSH7, VWT4, VXB7, VXB9, VXE7, VXE9, VXQ4
	18434-ZK9-W40	(1)	-	-	-	-----	QAQ4, QHB4, QHQ4, RHE2, RHE4, RHG4, RHQ4, SHQ4, VKQ4
	18434-ZK9-W41	-	(1)	-	(1)	-----	HXQ4, LXQ4, QWA4, QXC4, QZK4, QZM2, QZMH, RDG4, RHE5, RHG4, RHQ5, RXQ4, SHQ5, SME1, SME6, SWS4, SXB9, VMA4, VME4, VMT2, VPE4, VPX4, VS37, VXE9, VXQ4
	18434-ZF6-W40	-	(1)	-	-	-----	QE, QKE4, QXB9, QZX4, SWA4, SXB7, SXE4, VZX7
	18434-Z5T-000	-	(1)	-	-	-----	SAX4

EOP-2

MUFFLER COVER

L12

Ref. No.	Part No.	Description	Reqd. QTY				Serial No.	Parts catalogue code
			GX 270 UT	GX 270 UT2	GX 270 RT	GX 270 RT2		
(3)	18434-ZF6-W40	COVER COMP., RR. MUFFLER	----	----	(1)	-----	VN17,VWT4	
4	18436-ZH8-W40	BASE COMP., MUFFLER COVER	(1)	-	(1)	-----	HXQ4,LXQ4,QAQ4,QE,QHB4,QHQ4,QKE4,QME2,QWA4,QXB2,QXB7,QXB9,QXC2,QXC4,QXE4,QXQ4,RHE2,RHE4,RHG4,RHQ4,RXQ4,SHQ4,SMC2,SMC4,SME1,SME6,SWA2,SWA4,SWC4,SWS4,SBX7,SBX9,SXE4, SXQ4,VKQ4,VMA4,VME4,VMT2,VN17,VPE2,VPE4,VPX4,VS37,VSD7,VSD9,VSH7,VWT4,VXB7,VXB9,VXE7,VXE9,VXQ4	
	18436-ZH8-W41	-	(1)	-	-----	RDG4,SHQ5	
	18436-ZH8-W40	-	(1)	-	-----	HXQ4,LXQ4,QE,QKE4,QWA4,QXB9,QXC4,QZK4,QZM2,QZMH,QZX4,RHE5,RHQ5,RXQ4,SAX4,SME1,SME6,SWA4,SWS4,SBX7,SBX9,SXE4,VMA4,VME4,VXE9,VXQ4,VZX7	
5	18437-ZF6-W40	STAY, MUFFLER COVER	(1)	-	(1)	-----	HXQ4,LXQ4,QAQ4,QE,QHB4,QHQ4,QKE4,QME2,QWA4,QXB2,QXB7,QXB9,QXC2,QXC4,QXE4,QXQ4,RHE2,RHE4,RHG4,RHQ4,RXQ4,SHQ4,SMC2,SMC4,SME1,SME6,SWA2,SWA4,SWC4,SWS4,SBX7,SBX9,SXE4, SXQ4,VKQ4,VMA4,VME4,VN17,VPE2,VPE4,VPX4,VS37,VSD7,VSD9,VSH7,VWT4,VXB7,VXB9,VXE7,VXE9,VXQ4	
			-	(1)	-	-----	QE,QKE4,QXB9,QZX4,SWA4,SBX7,SXE4,VZX7	
			-	-	(1)	-----	VN17,VWT4	
6	18438-ZF6-W40	PLATE, SET	(1)	-	(1)	-----	HXQ4,LXQ4,QAQ4,QE,QHB4,QHQ4,QKE4,QME2,QWA4,QXB2,QXB7,QXB9,QXC2,QXC4,QXE4,QXQ4,RHE2,RHE4,RHG4,RHQ4,RXQ4,SHQ4,SMC2,SMC4,SME1,SME6,SWA2,SWA4,SWC4,SWS4,SBX7,SBX9,SXE4, SXQ4,VKQ4,VMA4,VME4,VN17,VPE2,VPE4,VPX4,VS37,VSD7,VSD9,VSH7,VWT4,VXB7,VXB9,VXE7,VXE9,VXQ4	
			-	(1)	-	-----	QE,QKE4,QXB9,QZX4,SWA4,SBX7,SXE4,VZX7	
			-	-	(1)	-----	VN17,VWT4	
7	18466-ZH8-W40	SPACER, MUFFLER COVER	(3)	-	(3)	-----	HXQ4,LXQ4,QAQ4,QE,QHB4,QHQ4,QKE4,QME2,QWA4,QXB2,QXB7,QXB9,QXC2,QXC4,QXE4,QXQ4, RDG4,RHE2,RHE4,RHG4,RHQ4,RXQ4,SHQ4,SMC2,SMC4,SME1,SME6,SWA2,SWA4,SWC4,SWS4,SBX7,SBX9,SXE4, SXQ4,VKQ4,VMA4,VME4,VMT2,VN17,VPE2,VPE4,VPX4,VS37,VSD7,VSD9,VSH7,VWT4,VXB7,VXB9,VXE7,VXE9,VXQ4	
			-	(3)	-	-----	HXQ4,LXQ4,QE,QKE4,QWA4,QXB9,QXC4,QZK4,QZM2,QZMH,QZX4,RHE5,RHQ5,RXQ4,SAX4,SHQ5,SME1,SME6,SWA4,SWS4,SBX7,SBX9,SXE4,VMA4,VME4,VXE9,VXQ4,VZX7	
8	90050-ZE1-000	SCREW, TAPPING, 5X8	(1)	-	(1)	-----	HXQ4,LXQ4,QAQ4,QE,QHB4,QHQ4,QKE4,QME2,QWA4,QXB2,QXB7,QXB9,QXC2,QXC4,QXE4,QXQ4, RDG4,RHE2,RHE4,RHG4,RHQ4,RXQ4,SHQ4,SMC2,SMC4,SME1,SME6,SWA2,SWA4,SWC4,SWS4,SBX7,SBX9,SXE4, SXQ4,VKQ4,VMA4,VME4,VMT2,VN17,VPE2,VPE4,VPX4,VS37,VSD7,VSD9,VSH7,VWT4,VXB7,VXB9,VXE7,VXE9,VXQ4	
			-	(1)	-	-----	HXQ4,LXQ4,QE,QKE4,QWA4,QXB9,QXC4,QZK4,QZM2,QZMH,QZX4,RHE5,RHQ5,RXQ4,SAX4,SHQ5,SME1,SME6,SWA4,SWS4,SBX7,SBX9,SXE4,VMA4,VME4,VXE9,VXQ4,VZX7	
9	90050-ZH8-W40	SCREW, TAPPING, 5X25	(2)	-	(2)	-----	HXQ4,LXQ4,QAQ4,QE,QHB4,QHQ4,QKE4,QME2,QWA4,QXB2,QXB7,QXB9,QXC2,QXC4,QXE4,QXQ4, RDG4,RHE2,RHE4,RHG4,RHQ4,RXQ4,SHQ4,SMC2,SMC4,SME1,SME6,SWA2,SWA4,SWC4,SWS4,SBX7,SBX9,SXE4, SXQ4,VKQ4,VMA4,VME4,VMT2,VN17,VPE2,VPE4,VPX4,VS37,VSD7,VSD9,VSH7,VWT4,VXB7,VXB9,VXE7,VXE9,VXQ4	
			-	(2)	-	-----	HXQ4,LXQ4,QE,QKE4,QWA4,QXB9,QXC4,QZK4,QZM2,QZMH,QZX4,RHE5,RHQ5,RXQ4,SAX4,SHQ5,SME1,SME6,SWA4,SWS4,SBX7,SBX9,SXE4,VMA4,VME4,VXE9,VXQ4,VZX7	
10	90302-KF9-900	NUT, HEX., 5MM	(3)	-	(3)	-----	HXQ4,LXQ4,QAQ4,QE,QHB4,QHQ4,QKE4,QME2,QWA4,QXB2,QXB7,QXB9,QXC2,QXC4,QXE4,QXQ4, RDG4,RHE2,RHE4,RHG4,RHQ4,RXQ4,SHQ4,SMC2,SMC4,SME1,SME6,SWA2,SWA4,SWC4,SWS4,SBX7,SBX9,SXE4, SXQ4,VKQ4,VMA4,VME4,VMT2,VN17,VPE2,VPE4,VPX4,VS37,VSD7,VSD9,VSH7,VWT4,VXB7,VXB9,VXE7,VXE9,VXQ4	
			-	(3)	-	-----	HXQ4,LXQ4,QE,QKE4,QWA4,QXB9,QXC4,QZK4,QZM2,QZMH,QZX4,RHE5,RHQ5,RXQ4,SAX4,SHQ5,SME1,SME6,SWA4,SWS4,SBX7,SBX9,SXE4,VMA4,VME4,VXE9,VXQ4,VZX7	

2

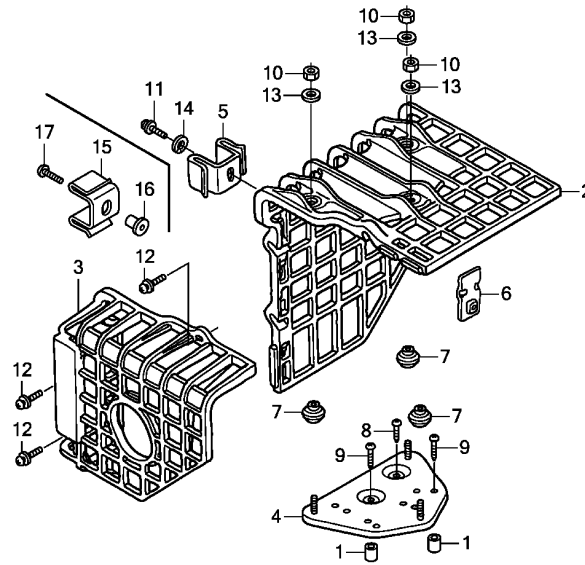

Z5K0X0200B

Ref. No.	Part No.	Description	Reqd. QTY				Serial No.	Parts catalogue code
			GX 270 UT	GX 270 UT2	GX 270 RT	GX 270 RT2		
11	93891-05012-00	SCREW-WASHER, 5X12	(1)	-	(1)	-	HXQ4, LXQ4, QAQ4, QE, QHB4, QHQ4, QKE4, QME2, QWA4, QXB2, QXB7, QXB9, QXC2, QXC4, QXE4, QXQ4, RHE2, RHE4, RHG4, RHQ4, RXQ4, SHQ4, SMC2, SMC4, SME1, SME6, SWA2, SWA4, SWC4, SWS4, SXB7, SXB9, SXE4, SXQ4, VKQ4, VMA4, VME4, VN17, VPE2, VPE4, VPX4, VS37, VSD7, VSD9, VSH7, VWT4, VXB7, VXB9, VXE7, VXE9, VXQ4	
			-	(1)	-	-	QE, QKE4, QXB9, QZX4, SWA4, SXB7, SXE4, VZX7	
12	93891-06020-07	SCREW-WASHER, 6X20	(3)	-	(3)	(3)	VN17, VWT4	
			-	(3)	-	-	HXQ4, LXQ4, QAQ4, QE, QHB4, QHQ4, QKE4, QME2, QWA4, QXB2, QXB7, QXB9, QXC2, QXC4, QXE4, QXQ4, RDG4, RHE2, RHE4, RHG4, RHQ4, RXQ4, SHQ4, SMC2, SMC4, SME1, SME6, SWA2, SWA4, SWC4, SWS4, SXB7, SXB9, SXE4, SXQ4, VKQ4, VMA4, VME4, VMT2, VN17, VPE2, VPE4, VPX4, VS37, VSD7, VSD9, VSH7, VWT4, VXB7, VXB9, VXE7, VXE9, VXQ4	
			-	(3)	-	-	HXQ4, LXQ4, QAQ4, QE, QHB4, QHQ4, QKE4, QME2, QWA4, QXB2, QXB7, QXB9, QXC2, QXC4, QXE4, QXQ4, RDG4, RHE2, RHE4, RHG4, RHQ4, RXQ4, SHQ4, SMC2, SMC4, SME1, SME6, SWA2, SWA4, SWC4, SWS4, SXB7, SXB9, SXE4, SXQ4, VKQ4, VMA4, VME4, VMT2, VN17, VPE2, VPE4, VPX4, VS37, VSD7, VSD9, VSH7, VWT4, VXB7, VXB9, VXE7, VXE9, VXQ4	
13	94103-05700	WASHER, PLAIN, 5MM	(3)	-	(3)	(3)	HXQ4, LXQ4, QAQ4, QE, QHB4, QHQ4, QKE4, QME2, QWA4, QXB2, QXB7, QXB9, QXC2, QXC4, QXE4, QXQ4, RDG4, RHE2, RHE4, RHG4, RHQ4, RXQ4, SHQ4, SMC2, SMC4, SME1, SME6, SWA2, SWA4, SWC4, SWS4, SXB7, SXB9, SXE4, SXQ4, VKQ4, VMA4, VME4, VMT2, VN17, VPE2, VPE4, VPX4, VS37, VSD7, VSD9, VSH7, VWT4, VXB7, VXB9, VXE7, VXE9, VXQ4	
			-	(3)	-	-	HXQ4, LXQ4, QAQ4, QE, QHB4, QHQ4, QKE4, QME2, QWA4, QXB2, QXB7, QXB9, QXC2, QXC4, QXE4, QXQ4, RDG4, RHE2, RHE4, RHG4, RHQ4, RXQ4, SHQ4, SMC2, SMC4, SME1, SME6, SWA2, SWA4, SWC4, SWS4, SXB7, SXB9, SXE4, SXQ4, VKQ4, VMA4, VME4, VMT2, VN17, VPE2, VPE4, VPX4, VS37, VSD7, VSD9, VSH7, VWT4, VXB7, VXB9, VXE7, VXE9, VXQ4	

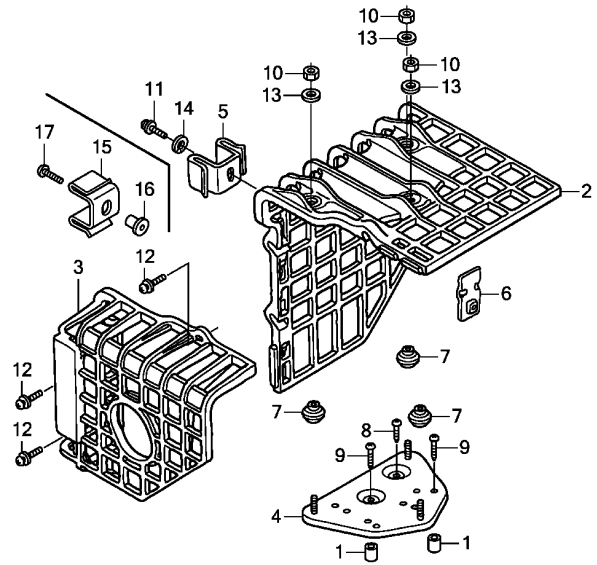

Z5K0X0200B

Ref. No.	Part No.	Description	Reqd. QTY				Serial No.	Parts catalogue code
			GX 270	GX 270	GX 270	GX 270		
14	94111-05000	WASHER, SPRING, 5MM	(1)	-	(1)	-	-----	HXQ4, LXQ4, QAQ4, QE, QHB4, QHQ4, QKE4, QME2, QWA4, QXB2, QXB7, QXB9, QXC2, QXC4, QXE4, QXQ4, RHE2, RHE4, RHG4, RHQ4, RXQ4, SHQ4, SMC2, SMC4, SME1, SME6, SWA2, SWA4, SWC4, SWS4, SXB7, SXB9, SXE4, SXQ4, VKQ4, VMA4, VME4, VN17, VPE2, VPE4, VPX4, VS37, VSD7, VSD9, VSH7, VWT4, VXB7, VXB9, VXE7, VXE9, VXQ4
			-	(1)	-	-	-----	QE, QKE4, QXB9, QZX4, SWA4, SXB7, SXE4, VZX7
15	18437-Z5T-000	STAY, MUFFLER COVER	-	(1)	-	(1)	-----	VN17, VWT4
16	19619-ZL8-300	COLLAR, FAN COVER	-	(1)	-	(1)	-----	HXQ4, LXQ4, QWA4, QXC4, QZK4, QZM2, QZMH, RDG4, RHE5, RHG4, RHQ5, RXQ4, SAX4, SHQ5, SME1, SME6, SWS4, SXB9, VMA4, VME4, VMT2, VPE4, VPX4, VS37, VXE9, VXQ4
17	90006-Z5T-000	SCREW, TAPPING, 6X25	-	(1)	-	(1)	-----	HXQ4, LXQ4, QWA4, QXC4, QZK4, QZM2, QZMH, RDG4, RHE5, RHG4, RHQ5, RXQ4, SAX4, SHQ5, SME1, SME6, SWS4, SXB9, VMA4, VME4, VMT2, VPE4, VPX4, VS37, VXE9, VXQ4



PART NO. INDEX

M 2

Part Number	Address	Page	Ref.	Part Number	Address	Page	Ref.	Part Number	Address	Page	Ref.	Part Number	Address	Page	Ref.	Part Number	Address	Page	Ref.
16166-ZH9-W00	G10	81	11		H9	96	1	16570-ZE2-W20	J16	135	6		H10	97	2	17410-ZH9-N00	H10	97	9
16166-ZH9-W20	G10	81	11		H10	97	1	16570-ZE2-W40	J15	134	5	17211-899-000	H11	98	2	17417-Z5T-000	H14	101	9
16172-ZE3-W10	G10	81	12	16273-ZB4-000	K5	140	5	16570-ZE2-W50	K4	139	27		H15	102	2	17470-ZE3-842	H9	96	10
	H1	88	12	16400-ZE2-703	H2	89	24	16571-ZE2-W00	J16	135	8	17212-Z5R-000	H11	98	3	17475-ZE3-841	H9	96	11
	H3	90	12	16400-ZE2-704	H2	89	24	16571-ZE2-W10	J16	135	8	17212-ZB4-003	H11	98	3	17476-ZE3-841	H9	96	12
16173-001-004	G11	82	13		H4	91	25	16574-ZE1-000	J16	135	9	17218-ZE2-821	H7	94	3	17500-Z5K-810ZA	I16	119	26
	H5	92	22	16500-Z5K-000	J16	135	5	16575-ZE2-W00	J16	135	10		H12	99	2	17500-Z5K-810ZB	I16	119	26
16178-ZJ0-911	H5	92	23	16500-Z5K-307	J16	135	6	16576-891-000	G16	87	29	17218-ZE3-000	H9	96	3	17500-ZE2-813ZA	I16	119	23
16211-Z5K-W00	H6	93	24	16500-Z5K-800	K4	139	27		J16	135	11		H10	97	3	17500-ZE2-813ZC	I16	119	23
16211-ZE2-000	G11	82	14	16500-Z5K-810	J16	135	6		K4	139	28	17219-ZE3-840	H9	96	4	17505-ZE2-013	I16	119	24
16211-ZE2-010	G11	82	14	16500-Z5K-830	K4	139	27	16578-ZE1-000	K1	136	12	17220-Z23-S30	H15	102	3	17510-Z5K-000ZA	I16	119	27
16211-ZE2-700	G16	87	28	16500-Z5K-840	K4	139	33	16580-Z5K-000	K1	136	13	17220-Z5R-000	H11	98	14	17510-Z5K-000ZB	I16	119	27
	H1	88	13	16500-Z5K-850	K4	139	38	16580-Z5K-800	K1	136	13	17220-ZB4-003	H11	98	4	17510-Z5K-000ZD	I16	119	27
	H3	90	13	16500-Z5K-860	K4	139	33	16581-ZE2-W00	K1	136	13	17222-Z21-F60	H15	102	4	17510-Z5K-000ZE	I16	119	27
16211-ZE2-701	G16	87	28	16500-Z5K-871	J16	135	7	16584-883-300	K2	137	14	17222-ZB4-000	H11	98	5	17510-Z5K-800	I16	119	27
	H1	88	13	16500-Z5K-880	K4	139	26	16588-Z5K-000	K4	139	34	17223-Z23-000	H15	102	5	17510-Z8S-880ZA	I13	116	3
	H3	90	13	16500-ZE2-703	L5	156	1	16590-ZE2-812	G16	87	30	17223-Z23-S30	H15	102	6	17510-Z8S-880ZC	I12	115	3
16212-Z5K-000	G12	83	17	16510-ZE2-000	E10	49	6	16592-883-310	K2	137	15	17228-Z5T-000	H2	89	23	17510-ZE2-020ZA	I12	115	3
	H2	89	15		E13	52	6	16594-883-010	G16	87	31		H4	91	24	17510-ZE2-020ZD	I12	115	3
	H3	90	15		E15	54	6		K4	139	29	17229-Z23-H60	H15	102	7	17510-ZK2-880ZC	I12	115	3
	H6	93	25	16510-ZE2-811	E13	52	6	16599-ZG1-M10	K2	137	16	17230-ZE3-841	H9	96	5	17532-ZK6-880	I15	118	14
16220-ZA0-702	G12	83	15		E15	54	6	16610-ZE1-000	G12	83	18	17231-899-000	H11	98	6	17532-ZK6-881	I15	118	14
	H2	89	45	16510-ZE3-000	F1	56	6	16611-ZE2-711	H4	91	26	17231-Z23-H60	H15	102	8	17534-ZK6-880	I15	118	15
	H4	91	47	16511-ZE2-000	E10	49	7	16611-ZE3-D21	H2	89	25	17231-Z5K-000	H12	99	3	17534-ZK6-881	I15	118	15
	H6	93	26		E13	52	7		H4	91	48	17231-ZH9-820	H7	94	4	17536-ZK6-880	I15	118	16
16221-Z5K-000	G12	83	16		E15	54	7	16612-Z5T-W01	H6	93	28	17231-ZH9-N01	H10	97	4	17620-Z0T-813	I13	116	4
	H1	88	14	16511-ZE8-000	F1	56	7	16613-893-000	H2	89	26	17232-891-000	H8	95	5	17620-Z4H-000	I16	119	21
	H3	90	14	16512-ZE2-000	E10	49	8		H4	91	27		H9	96	6	17620-Z4H-020	I16	119	21
	H6	93	27		E13	52	8	16615-893-000	H2	89	27		H10	97	5	17630-Z5K-003	I16	119	28
16221-ZA0-800	G12	83	16		E15	54	8		H4	91	28		H12	99	4	17631-Z0T-801	I13	116	5
	H1	88	14	16512-ZE2-811	E13	52	8	16615-ZE2-810	G16	87	32	17232-898-000	H11	98	15	17631-Z4H-800	I13	116	5
	H3	90	14		E15	54	8	16646-Z5T-W01	H6	93	29	17233-896-701	L11	162	1	17672-Z4H-000	I16	119	22
16223-ZA0-800	G12	83	17	16512-ZE3-000	F1	56	8	16648-Z5T-W01	H6	93	30	17233-Z23-H60	H15	102	9	17672-ZE2-W01	I13	116	6
	H2	89	15	16513-ZE2-000	E10	49	9	16731-ZE2-003	G3	74	1	17235-899-000	H11	98	7				
	H3	90	15		E13	52	9	16755-Z5T-W00	J9	128	1	17235-Z5H-000	H8	95	6	18000			
16230-ZE3-702	H3	90	16		E15	54	9	16854-Z5K-000	I12	115	1	17235-Z5H-800	H10	97	13				
16252-ZA1-010	K5	140	1		F1	56	9	16854-ZH8-000	I12	115	1	17235-Z5K-000	H13	100	5	18310-Z1D-800	L4	155	11
16260-ZE2-723	H3	90	17	16531-Z0A-000	E10	49	10	16910-GB2-005	I15	118	13	17235-Z5K-800	H13	100	5	18310-Z5K-000	I7	110	1
16260-ZE3-D21	H2	89	16		E13	52	10	16953-ZE1-812	G13	84	19	17235-ZE2-820	H8	95	6		L9	160	1
16260-ZE3-D22	H2	89	16		E15	54	10		H6	93	31	17235-ZH9-N01	H10	97	6	18310-Z8S-810	I6	109	1
	H3	90	17		F1	56	10	16954-ZE1-812	G13	84	20	17236-899-000	H11	98	8	18310-Z8W-V60	L4	155	1
16261-ZE2-702	H2	89	17	16541-ZE2-010	E6	45	3		H6	93	32	17238-ZE2-310	H8	95	7	18310-ZE2-V60	L4	155	1
	H3	90	18	16550-ZE2-700	K3	138	25	16955-ZE1-000	I12	115	2		H9	96	7	18310-ZE2-W00	H16	103	1
16262-ZE2-711	H2	89	18	16551-ZE2-000	J14	133	1	16955-ZE1-010	I12	115	2		H10	97	7	18310-ZE2-W61	I3	106	1
	H3	90	19	16555-ZE2-000	J14	133	2	16956-ZE1-811	G13	84	21		H13	100	6	18310-ZH9-V01	I5	108	1
16263-ZA0-000	H2	89	19	16561-ZE2-000	J15	134	3		H6	93	33	17238-ZE7-710	H15	102	10	18310-ZH9-V02	L4	155	13
	H4	91	20	16561-ZE2-800	J15	134	3	16957-ZE1-812	G14	85	22	17239-ZE1-000	H8	95	8	18310-ZK6-880	I3	106	1
16264-ZE2-701	H2	89	20	16561-ZE2-A00	L5	156	2		H6	93	34		H10	97	8	18320-Z5K-000	I7	110	2
	H4	91	21	16561-ZH9-U30	J14	133	3	16959-Z5T-901	G16	87	37		H13	100	7	18320-Z5K-800	I7	110	2
16265-ZE2-721	H2	89	21		L5	156	2		H6	93	35		J7	126	15	18320-ZB4-000	L4	155	2
	H4	91	22	16561-ZK6-D70	J15	134	3	16967-ZE0-811	G14	85	23	17239-ZE3-840	H9	96	8	18320-ZE2-P30	I6	109	2
16268-893-000	K5	140	2	16561-ZK9-800	J15	134	3		H6	93	36	17252-899-000	H11	98	9	18320-ZE2-P31	I6	109	2
16268-ZE2-721	H2	89	22	16562-ZE2-000	J15	134	4	17000				17316-611-000	E4	43	16	18320-ZE2-W01	H16	103	2
	H4	91	23	16562-ZE2-700	J15	134	4					17367-413-690	H11	98	10	18320-ZE2-W02	H16	103	2
16269-ZA0-800	H2	89	23	16570-ZE2-701	K3	138	26					17410-Z5K-000	H13	100	8	18320-ZE2-W61	I3	106	2
	H4	91	24	16570-ZE2-721	J16	135	7	17210-Z5K-W00	H12	99	1	17410-Z5K-010	H14	101	8	18320-ZE2-W62	I3	106	2
16270-ZB4-010	K5	140	3	16570-ZE2-722	J16	135	7	17210-ZE2-822	H7	94	2	17410-Z5K-W00	H14	101	8	18320-ZF6-W01	I3	106	2
16271-ZB4-000	K5	140	4	16570-ZE2-W00	J16	135	5		H12	99	1	17410-ZE2-020	H8	95	9	18320-ZF6-W02	I3	106	2
16271-ZE2-010	H7	94	1	16570-ZE2-W10	K4	139	27	17210-ZE3-010	H9	96	2	17410-ZE3-840	H9	96	9	18323-ZE2-W00	H16	103	3



PART NO. INDEX

M 3

Part Number	Address	Page	Ref.	Part Number	Address	Page	Ref.	Part Number	Address	Page	Ref.	Part Number	Address	Page	Ref.	Part Number	Address	Page	Ref.
18323-ZE2-W00	I7	110	3		I4	107	5	22000				28421-ZE2-W01	F14	69	3	31201-ZA1-003	J10	129	2
18323-ZE2-W60	I2	105	15	18381-ZE2-801	I8	111	10					28422-ZE2-W01	F14	69	4	31202-ZA1-003	J10	129	3
	I4	107	15		L9	160	5	22103-ZE2-620	K15	150	3		G2	73	5	31203-PH9-004	J13	132	4
18325-ZB4-000	L4	155	3	18381-ZE2-W10	I1	104	8	22121-889-750	K13	148	4	28441-ZE2-W01	F15	70	5	31204-ZE2-003	J13	132	5
18325-ZE2-P30	I6	109	3		I4	107	10	22201-822-610	K13	148	5		G2	73	6	31204-ZA0-003	J10	129	4
18329-ZB4-000	L4	155	4		I6	109	8	22311-822-610	K13	148	6	28442-ZE2-W01	F15	70	6	31207-ZE9-H01	J13	132	6
18330-ZE2-000	I6	109	4		I8	111	10	22350-822-610	K13	148	7		G2	73	7	31207-ZH9-003	J10	129	5
18330-ZE2-700	I5	108	2	18430-ZF6-W50	I4	107	16	22411-822-611	K13	148	8	28443-ZE2-W01	F16	71	7	31208-Z5T-W00	J13	132	7
	I11	114	1		I10	113	18	22421-822-610	K13	148	9		G2	73	8	31209-PH9-004	J13	132	8
18330-ZE2-W00	H16	103	4	18430-ZK9-W50	I2	105	18	22521-822-610	K13	148	10	28444-ZE2-W01	F16	71	8	31210-PH9-004	J13	132	9
18330-ZH9-N00	I2	105	16	18433-Z5T-000	L11	162	2	22531-889-750	K13	148	11		G2	73	9	31211-PH9-004	J13	132	10
	I3	106	3	18433-ZF6-W40	L11	162	2	22535-822-610	K13	148	12	28450-ZE2-W11	J1	120	2	31211-ZE2-003	J10	129	6
18331-Z5T-000	I8	111	6	18433-ZK9-W40	L11	162	2					28451-ZE2-W01	J1	120	3	31212-PH9-004	J13	132	11
18331-ZE2-810	H16	103	5	18433-ZK9-W41	L11	162	2	23000				28461-Z5T-003	G1	72	13	31212-ZE2-003	J10	129	7
	I4	107	13	18434-Z5T-000	L11	162	3						G2	73	10	31213-P64-N01	J13	132	12
	I6	109	5	18434-ZF6-W40	L11	162	3	23110-ZE2-610	K12	147	4	28461-Z5T-305	G1	72	13	31213-ZE2-003	J10	129	8
18331-ZE3-811	I6	109	5		L12	163	3	23120-889-750	K13	148	13	28461-ZE2-W02	F16	71	9	31214-PH9-004	J13	132	13
	I7	110	5	18434-ZK9-W40	L11	162	3	23161-822-611	K13	148	14	28461-ZE2-W03	F16	71	9	31215-ZE2-003	J11	130	9
	L9	160	2	18434-ZK9-W41	L11	162	3	23220-ZE2-621	K15	150	4	28462-ZE2-W11	F16	71	10	31216-ZE2-003	J11	130	10
18333-Z1C-801	H16	103	6	18436-ZH8-W40	L12	163	4	23710-ZE2-610	K12	147	5	28462-ZE3-W01	G2	73	11	31217-Z0A-003	J13	132	14
	I6	109	6	18436-ZH8-W41	L12	163	4	23710-ZE2-621	K15	150	5	28463-Z5T-003	G1	72	14	31217-ZE2-003	J11	130	11
	I8	111	7	18437-Z5T-000	L14	165	15	23711-822-610	K13	148	15		G2	73	12	31218-PH9-004	J13	132	15
	L9	160	3	18437-ZF6-W40	L12	163	5					28463-Z5T-013	G1	72	14	31219-Z5T-W00	J13	132	16
18333-ZB4-800	I5	108	3	18438-ZF6-W40	L12	163	6	25000					G2	73	12	31219-ZE2-003	J11	130	12
	L4	155	5	18466-ZH8-W40	L12	163	7	25620-805-612	K13	148	16	28465-Z5T-W01	G2	73	13	31220-PH9-004	J13	132	17
18333-ZB4-801	L4	155	5					25651-889-750	K13	148	17					31222-ZE3-791	J11	130	13
18333-ZE3-800	H16	103	6	19000								30000				31223-PA0-006	J13	132	18
	I4	107	12													31231-PH9-004	J13	132	19
18333-ZE3-801	L9	160	3	19511-ZE2-000	J1	120	1	28000				30201-PH9-004	J13	132	1	31231-ZE2-003	J11	130	14
18333-ZF6-W01	I2	105	17	19512-ZE2-000	J2	121	9					30202-PZ1-003	J13	132	2	31232-ZE3-003	J11	130	15
	I3	106	4	19610-Z5K-000ZA	G4	75	2	28400-Z5K-003ZA	F13	68	1	30421-Z5K-W00	G6	77	4	31233-PH9-004	J13	132	20
	I5	108	11	19610-Z5K-000ZB	G4	75	2	28400-Z5K-003ZB	F13	68	1	30500-Z1C-013	J3	122	1	31233-ZE2-003	J11	130	16
	I8	111	7	19610-Z5K-000ZC	G4	75	2	28400-Z5K-003ZD	F13	68	1	30500-Z1C-023	J3	122	1	31244-ZH9-003	J11	130	17
	I11	114	2	19610-Z5K-000ZD	G4	75	2	28400-Z5K-013ZA	F13	68	1	30500-Z5K-003	J6	125	18	31245-ZH9-003	J12	131	18
18333-ZK6-Y00	I4	107	12	19610-Z5K-820ZA	G4	75	2	28400-Z5K-013ZB	F13	68	1		J7	126	1	31510-ZE2-811	J5	124	14
	I8	111	7	19610-Z5K-820ZB	G4	75	2	28400-Z5K-305ZA	F14	69	1	30500-Z5K-801	J6	125	18	31510-ZE2-H91	J4	123	5
	L9	160	3	19610-Z5K-W00ZA	G6	77	1	28400-Z5T-W01ZA	G2	73	1	30595-Z5T-W01	J7	126	2	31510-ZE3-003	J6	125	21
18336-ZE3-000	I8	111	8	19610-Z5K-W00ZB	G6	77	1	28400-Z5T-W01ZB	G2	73	1	30596-Z5T-W00	J7	126	3	31511-Z5T-W00	J7	126	5
18350-Z5T-800	I8	111	9	19610-ZE2-010ZC	G3	74	2	28400-Z5T-W03ZA	G2	73	1	30700-Z1C-811	J3	122	2	31511-Z5T-W10	J8	127	19
18355-ZB4-630	I1	104	7	19610-ZE2-010ZD	G4	75	2	28400-Z5T-W03ZB	G2	73	1		J7	126	4	31511-ZE2-000	J3	122	3
	I5	108	5	19610-ZE2-010ZF	G3	74	2	28400-ZE2-W01ZB	F13	68	1	30700-ZF5-013	J5	124	13	31511-ZE2-W00	J5	124	15
	L4	155	6	19610-ZE2-010ZG	G3	74	2	28400-ZE2-W01ZD	F13	68	1					31512-Z5T-W00	J7	126	7
18355-ZE2-010	H16	103	7	19610-ZE2-010ZL	G3	74	2	28400-ZE2-W01ZG	F13	68	1	31000				31512-ZE2-000	J4	123	4
	I4	107	9	19610-ZK2-880ZA	G4	75	2	28400-ZE2-W01ZN	F13	68	1						J7	126	6
	I6	109	7	19610-ZK2-880ZB	G3	74	2		F14	69	1	31100-ZE2-010	J1	120	4	31600-ZE2-861	K9	144	1
	L4	155	12	19619-ZL8-300	G6	77	2	28400-ZE2-W02ZB	F13	68	1	31100-ZE2-812	J2	121	11	31610-Z5J-801ZA	K6	141	1
18355-ZE2-W00	H16	103	7		L14	165	16		F14	69	1	31100-ZE2-822	J1	120	5	31610-Z5J-801ZC	K6	141	1
	I1	104	7	19630-Z5K-W00	K4	139	35	28400-ZE2-W02ZN	F13	68	1	31100-ZE2-832	J2	121	6	31610-Z5J-811ZA	K8	143	26
	I4	107	9	19631-Z5K-000	G4	75	3		F14	69	1	31100-ZE2-W01	J2	121	10	31610-Z5J-821ZA	K9	144	2
	L9	160	4		G6	77	3	28410-Z5T-W01ZA	G2	73	2	31110-Z5K-000	J1	120	4	31610-Z5K-801ZA	K6	141	1
18361-ZL0-000	I5	108	6	19631-ZE2-D00	G4	75	3	28410-Z5T-W01ZB	G2	73	2	31110-Z5K-810	J2	121	11	31610-Z5K-802ZA	K6	141	1
18381-Z1C-801	I1	104	9					28410-Z5T-W02ZA	G2	73	2	31110-Z5K-820	J2	121	5	31610-Z5K-802ZB	K6	141	1
	I4	107	5	21000				28410-Z5T-W02ZB	G2	73	2	31110-Z5K-840	J2	121	6	31610-Z5K-811ZA	K8	143	27
	I9	112	11					28410-ZE2-W01ZB	F14	69	2	31110-Z5K-850	J2	121	10	31610-Z5K-811ZB	K8	143	27
18381-Z8S-801	I1	104	8	21510-889-750	K13	148	1	28410-ZE2-W01ZD	F14	69	2	31110-Z5K-W00	J2	121	12	31610-Z5K-821ZA	K8	143	27
	I4	107	10	21610-889-750	K13	148	2	28410-ZE2-W01ZG	F14	69	2	31110-Z5K-W41	J2	121	13	31610-Z5K-821ZB	K8	143	27
	I6	109	8	21691-889-750	K13	148	3	28410-ZE2-W01ZN	F14	69	2	31200-Z5T-W01	J13	132	3	31610-Z5K-831ZB	K10	145	23
	I8	111	10					28411-Z5T-W01	G2	73	3	31200-ZH9-003	J10	129	1	31610-Z5K-851ZB	K8	143	27
18381-ZE2-800	I1	104	9					28421-Z5T-W01	G2	73	4	31200-ZH9-013	J10	129	1	31610-Z5T-W00	K11	146	1

3

PART NAME INDEX

Part name	Address	Page	Ref.	Part name	Address	Page	Ref.	Part name	Address	Page	Ref.	
[A]				BOLT, DRAIN PLUG, 12MM	K14	149	25	BOLT, STUD	G6	77	7	
ALERT UNIT, OIL	E6	45	4	BOLT, DRAIN PLUG, 12X15	E6	45	6	BOLT, STUD, 8X106	E2	41	9	
	K7	142	9	BOLT, FLANGE, 10X40	J13	132	22	BOLT, STUD, 8X123	E2	41	9	
	K9	144	9	BOLT, FLANGE, 10X80	E3	41	14	BOLT, STUD, 8X131.5	E2	41	9	
ARMATURE COMP.	J11	130	11	BOLT, FLANGE, 5X18	H15	102	11	BOLT, STUD, 8X22	E3	41	11	
	J13	132	14	BOLT, FLANGE, 6X10	G1	72	12	BOLT, STUD, 8X32	E3	41	11	
ARM COMP., GOVERNOR	K3	138	25		I15	118	17	BOLT, STUD, 8X98	E2	41	9	
ARM, CHOKE	H5	92	13	BOLT, FLANGE, 6X12	E6	45	5	BOLT, THROUGH	J13	132	13	
ARM, GOVERNOR	J14	133	1		E8	47	13	BOX ASSY., CONTROL	K6	141	1	
ARM, MANUAL START	H5	92	9						K8	143	26	
ARM, VALVE ROCKER	F9	64	4			G4	75				27	
ARRESTER COMP., SPARK	I8	111	9			G6	77		K9	144	2	
ARRESTER, SPARK	H16	103	7			I1	104	10	K10	145	23	
	I1	104	7			I4	107	17	K11	146	1	
	I4	107	9			I9	112	13	BRACKET A, HARNESS	E8	47	17
	I5	108	5			J4	123	9	BRACKET B, HARNESS	J7	126	3
	I6	109	7			J7	126	12	BRACKET, CASE MOUNTING	K6	141	3
	L4	155	6			K2	137	17		K9	144	4
			12			K4	139	36	BRACKET, CENTER	J10	129	6
			4			K5	140	7	BRACKET, FR.	J10	129	7
AUTO-THROTTLE ASSY.	L9	160	4			K7	142	15	BRACKET, SWITCH BOX	K11	146	2
	K5	140	3			K9	144	13	BRUSH	J11	130	9
						K11	146	15		J13	132	10
[B]						L4	155	8	BUSH, ARM PIVOT	H2	89	29
BAG, TOOL, 230MM	L3	154	7	BOLT, FLANGE, 6X16	E8	47	20		H4	91	30	
BAND	K7	142	8	BOLT, FLANGE, 6X20	J8	127	18	BUSH, AUTO-THROTTLE LEVER	K5	140	8	
	K9	144	8	BOLT, FLANGE, 6X25	G6	77	10					
BARREL ASSY., CYLINDER	E5	44	1		J7	126	14	[C]				
	E6	45	1	BOLT, FLANGE, 6X28	J4	123	10	CAMSHAFT ASSY.	F9	64	2	
BASE COMP., AIR CLEANER	H15	102	6			J5	124	17	CAMSHAFT COMP.	F12	67	19
BASE COMP., CONTROL	K1	136	13			J7	126	13	CAP ASSY., NOISE SUPPRESSOR	J3	122	2
BASE COMP., MUFFLER COVER	L12	163	4	BOLT, FLANGE, 6X32	H15	102	14		J5	124	13	
BEARING A	J13	132	8			J4	123	11		J7	126	4
BEARING B	J13	132	9			J5	124	17	CAP ASSY., OIL FILLER	E9	48	3
BEARING, RADIAL BALL	F4	59	8			J7	126	14		E10	49	3
BEARING, RADIAL BALL, 6202	E8	47	14	BOLT, FLANGE, 6X50	K14	149	29		E13	52	3	
	E13	52	17	BOLT, FLANGE, 8X16	I5	108	9				4	
	E16	55	16		L4	155	9				4	
	F2	57	18	BOLT, FLANGE, 8X20	I5	108	10		E15	54	3	
BEARING, RADIAL BALL, 6204	E13	52	15		L4	155	10				4	
BEARING, RADIAL BALL, 6205	K14	149	31	BOLT, FLANGE, 8X25	I14	117	11		F1	56	3	
BEARING, RADIAL BALL, 6206	E12	51	16		K12	147	10	CAP COMP., FUEL FILLER	I13	116	4	
	E13	52	16		K15	150	12		I16	119	21	
	E16	55	17	BOLT, FLANGE, 8X32	K14	149	30	CAP, CHOKE DUST	H1	88	10	
	F2	57	17	BOLT, FLANGE, 8X35	E12	51	15		H3	90	10	
	K12	147	12		E13	52	14	CAP, CHOKE LEVER	K5	140	1	
	K14	149	32		E16	55	15	CAP, MUFFLER	H16	103	5	
	K15	150	14	BOLT, FLANGE, 8X40	F2	57	16		I4	107	13	
BEARING, RADIAL BALL, 6302	E13	52	18		J12	131	25		I6	109	5	
	K15	150	15		K12	147	11		I7	110	5	
BOLT-WASHER, 5X14	J12	131	19		K15	150	13	CAP, PRE AIR CLEANER	H9	96	11	
BOLT-WASHER, 6X18	H14	101	10	BOLT, GOVERNOR ARM	K2	137	18	CAP, REDUCTION OIL	K13	148	16	
BOLT-WASHER, 6X22	H8	95	10	BOLT, HEAD COVER	E2	41	8	CAP, SEALING	G16	87	34	
	H9	96	13	BOLT, HEX., 8X25	F4	59	12		H8	95	13	
	H10	97	10	BOLT, HEX., 8X35	K13	148	24		H10	97	14	
	H14	101	10	BOLT, PIVOT, 8MM	F12	67	16		H11	98	16	
BOLT B, STUD	G6	77	8	BOLT, SPECIAL, 6MM	G6	77	6					
BOLT, CONNECTING ROD	F8	63	5	BOLT, STUD	G6	77	5					



PART NAME INDEX

Part name	Address	Page	Ref.	Part name	Address	Page	Ref.	Part name	Address	Page	Ref.
CAP, SEALING	H14	101	13	COIL ASSY., CHARGE	J4	123	5	COVER COMP., AIR CLEANER.....	H11	98	6
	H15	102	12					COVER COMP., FAN.....	G3	74	2
CARBURETOR ASSY.	G10	81	9		J5	124	16		G4	75	2
	H1	88	8		J7	126	8		G6	77	1
	H3	90	8	COIL ASSY., IGNITION	J3	122	1	COVER COMP., HEAD.....	E1	40	6
	H5	92	10		J6	125	18		E2	41	6
CARBURETOR SET	H5	92	11		J7	126	1	COVER COMP., MUFFLER.....	L11	162	2
CASE COMP., AIR CLEANER	H11	98	4		J7	126	1	COVER COMP., RR. MUFFLER.....	L11	162	3
				COIL ASSY., LAMP	J4	123	5		L12	163	3
	H15	102	3		J5	124	14	COVER, AIR CLEANER	H7	94	4
CASE COMP., MOTOR	H6	93	29		J6	125	21		H10	97	4
CASE COMP., PRE AIR CLEANER ..	H9	96	10	COIL ASSY., POWER	J7	126	2		H15	102	8
CASE COMP., RECOIL STARTER ...	F14	69	2	COLLAR B, AIR CLEANER.....	H8	95	8	COVER, AIR CLEANER CASE.....	H12	99	3
	G2	73	2		H9	96	8	COVER, CONTROL	K11	146	7
CASE, CONTROL	K6	141	2		H10	97	8	COVER, CYLINDER HEAD.....	E2	41	6
	K9	144	3		H13	100	7	COVER, ELECTRONIC PARTS.....	G6	77	4
CASE, REDUCTION	K13	148	1		J7	126	15	COVER, RECOIL STARTER.....	G2	73	3
CENTER, CLUTCH	K13	148	4	COLLAR SET, CLUTCH STOP	J13	132	2	COVER, REDUCTION.....	K13	148	2
CENTER, CLUTCH WEIGHT	K13	148	12	COLLAR, AIR CLEANER	H8	95	7	COVER, ROPE.....	G2	73	13
CHAIN, DRIVE	K13	148	14		H9	96	7	CRANKSHAFT COMP.	F3	58	1
CHAIN, P.T.O. DRIVE	K12	147	3		H10	97	7				
CHAMBER SET, FLOAT	G8	79	4		H13	100	6				
	H1	88	4		H15	102	10				
	H3	90	4	COLLAR, AIR CLEANER CASE	L11	162	1				
	H5	92	4	COLLAR, CLUTCH STOP	J10	129	3		F4	59	9
CHOKE SET	G9	80	8	COLLAR, FAN COVER.....	G6	77	2				
	H5	92	8		L14	165	16	CUP, FUEL STRAINER	G14	85	23
CIRCLIP, 5MM	G16	87	33	COLLAR, LEVER	H2	89	34		H6	93	36
	K4	139	30		H4	91	35				
CLAMPER, CORD	J3	122	3	COLLAR, SETTING	G10	81	12	[D]			
	J5	124	15		H1	88	12	DEFLECTOR COMP., MUFFLER.....	I2	105	18
	J7	126	5		H3	90	12		I4	107	16
	J8	127	19	COLLAR, STOPPER	K2	137	16		I10	113	18
CLAMP, TUBE	I15	118	12	CONTACTOR ASSY.	J10	129	4	DIAPHRAGM ASSY.	H2	89	24
	L5	156	10	CONTROL ASSY.	J15	134	5		H4	91	25
CLIP A, AIR CLEANER WIRE	H11	98	7		J16	135	5	DISK, CLUTCH FRICTION.....	K13	148	5
CLIP B, AIR CLEANER WIRE	H11	98	8					DOWEL PIN, 12X20.....	E3	41	12
CLIP, BREATHER TUBE	E4	43	16					DOWEL PIN, 8X12.....	E11	50	12
CLIP, COUPLER	K11	146	18						E13	52	12
CLIP, GOVERNOR HOLDER	E11	50	11						E16	55	12
	E13	52	11						F2	57	13
	E16	55	11	CONTROL UNIT, ELECTRONIC	J9	128	2	DOWEL PIN, 8X14.....	K12	147	9
	F1	56	12	CORD, CHARGE COIL.....	K11	146	3		K14	149	28
CLIP, HARNESS	J5	124	12	CORD, EARTH	K11	146	4		K15	150	11
CLIP, HARNESS BAND	K4	139	37	CORD, STOP SWITCH.....	J4	123	7	[E]			
CLIP, PISTON PIN, 18MM	F8	63	6	COUNTERSHAFT COMP.	K15	150	4	ELBOW COMP., AIR CLEANER.....	H8	95	9
CLIP, PURSE LOCK	E8	47	15	COVER	J13	132	12		H9	96	9
	J6	125	20	COVER ASSY., CHAIN CASE	K12	147	1		H10	97	9
	K8	143	17	COVER ASSY., CRANKCASE	E9	48	1		H13	100	8
	K9	144	15		E12	51	18		H14	101	8
CLIP, SPECIAL	H5	92	17		E13	52	1	ELEMENT COMP., AIR CLEANER	H12	99	1
					E15	54	2	ELEMENT, AIR CLEANER.....	H7	94	2
					E16	55	18		H9	96	2
CLIP, TUBE	G3	74	1		F1	56	1		H10	97	2
	H2	89	40	COVER ASSY., FUSE	K11	146	12		H11	98	2
	H4	91	42	COVER ASSY., REDUCTION CASE ...	K15	150	1		H12	99	1
	I14	117	10	COVER COMP., AIR CLEANER	H9	96	5				
CLIP, VALVE GUIDE	E1	40	4								
CLUTCH COMP., OVERRUNNING	J10	129	5								
	J13	132	6								

PART NAME INDEX

N 3

Part name	Address	Page	Ref.	Part name	Address	Page	Ref.	Part name	Address	Page	Ref.
ELEMENT, AIR CLEANER	H15	102	2	GASKET, EX. PIPE	I11	114	2	HARNESS, SUB WIRE	K9	144	7
EMBLEM	K16	151	3		L4	155	5	HEAD COMP., CYLINDER	E1	40	1
	L1	152	3		L9	160	3	HOLDER, BRUSH	J11	130	14
E-RING, 2MM	H2	89	37	GASKET, MUFFLER	I1	104	8		J13	132	19
	H4	91	39					HOLDER, CABLE	G16	87	29
E-RING, 4MM	H2	89	38		I4	107	5		J16	135	11
	H4	91	40						K4	139	28
	K5	140	11		I6	109	8	HOLDER, CLUTCH SPRING	K13	148	9
E-RING, 7MM	H2	89	39		I8	111	10	HOLDER, CLUTCH WEIGHT	K13	148	11
	H4	91	41		I9	112	11	HOLDER, CONNECTOR	J8	127	17
					L9	160	5	HOLDER, GOVERNOR WEIGHT	E10	49	8
[F]				GAUGE ASSY., FUEL	I16	119	24		E13	52	8
FAN, COOLING	J1	120	1				28		E15	54	8
FILTER, CUP	G16	87	37	GAUGE ASSY., THICKNESS	L3	154	9		F1	56	8
	H6	93	35	GAUGE, OIL LEVEL	K13	148	17	HOLDER, STOP SWITCH CORD	J4	123	8
FILTER, DRAIN TUBE	H11	98	10	GEAR, DRIVE PINION	J10	129	8	HOLDER, WIRE	G16	87	31
FILTER, FUEL	I13	116	6	GEAR, MIDDLE	H5	92	12		K4	139	29
	I16	119	22	GEAR, PRIMARY DRIVE	K15	150	3	HOUSING COMP., DRIVE SIDE	J13	132	7
FILTER, OUTER	H7	94	3	GEAR, REDUCTION	J11	130	13				
	H9	96	3	GOVERNOR ASSY.	E10	49	6	[I]			
	H10	97	3		E13	52	6	INDICATOR ASSY.	K11	146	11
	H12	99	2		E15	54	6	INSULATOR	J11	130	16
FLANGE COMP., BAFFLE	I8	111	8	GRIP, REINFORCEMENT	G1	72	14	INSULATOR, BRUSH HOLDER	J13	132	20
FLOAT SET	G7	78	3		G2	73	12	INSULATOR, CARBURETOR	G11	82	14
	G8	79	3	GRIP, STARTER	F16	71	9		G16	87	28
	H1	88	3		G1	72	13		H1	88	13
	H3	90	3	GROMMET, AIR CLEANER	G2	73	10		H3	90	13
	H5	92	3		H8	95	5	INSURATOR, CONTROL BASE	H6	93	24
FLYWHEEL COMP.	J1	120	4		H9	96	6		K4	139	34
			5		H10	97	5	[J]			
	J2	121	5		H11	98	15	JET SET, PILOT, #35	G16	87	27
			6		H12	99	4	JET SET, PILOT, #38	G16	87	27
			10	GROMMET, CHOKE ROD	H2	89	26		H4	91	46
			11		H4	91	27		H6	93	39
			12	GROMMET, CONTROL BOX	K11	146	17	JET SET, PILOT, #40	G16	87	27
FRAME COMP., COMMUTATOR END ..	J13	132	16	GROMMET, CORD	J4	123	4		H2	89	44
FUSE, BLADE	K8	143	25		J7	126	6		H4	91	46
	K10	145	22	GROMMET, DRAIN HOLE	G4	75	5	JET, MAIN, #80	G14	85	26
	L5	156	9	GROMMET, FENDER	H2	89	30	JET, MAIN, #82	G14	85	26
FUSE, MINI	K11	146	23		H4	91	31	JET, MAIN, #85	G15	86	26
[G]				GUIDE, CHOKE ROD	H2	89	27		G16	87	26
GASKET KIT	L10	161	1		H4	91	28		H6	93	38
GASKET SET	G7	78	1	GUIDE, EX. VALVE	E1	40	3	JET, MAIN, #88	G15	86	26
	H1	88	1	GUIDE, IN. VALVE	E1	40	2		G16	87	26
	H3	90	1	GUIDE, PRE AIR CLEANER	H9	96	12		H2	89	43
	H5	92	1	GUIDE, PUSH ROD	F11	66	15		H4	91	45
GASKET, CYLINDER HEAD	E1	40	5	[H]	F12	67	15	JET, MAIN, #90	G15	86	26
GASKET, EX. PIPE	H16	103	6	HANDLE, BOX WRENCH	L3	154	4		H2	89	43
	I2	105	17	HARNES ASSY., ENGINE WIRE	J6	125	19	JET, MAIN, #92	G15	86	26
	I3	106	4		J7	126	9		H2	89	43
	I4	107	12	HARNES ASSY., SUB WIRE	K8	143	29		H4	91	45
	I5	108	3		K9	144	6	JET, MAIN, #95	G15	86	26
			11	HARNES, SUB WIRE	L5	156	12	JET, MAIN, #98	G15	86	26
	I6	109	6		K6	141	7	JOINT, FUEL TANK	I12	115	2
	I8	111	7								

PART NAME INDEX

Part name	Address	Page	Ref.	Part name	Address	Page	Ref.	Part name	Address	Page	Ref.
JOINT, ROD	H2	89	19	MARK, OIL CAUTION	K11	146	24	NUT, HEX., 5MM	L12	163	10
	H4	91	20	MARK, OPERATOR CAUTION	K16	151	1	NUT, HEX., 8MM	J13	132	17
[K]					L2	153	9	NUT, PIVOT ADJUSTING	F12	67	17
KEY ASSY., COMBINATION SWITCH	K11	146	10		L6	157	1	NUT, PUSH	G2	73	15
KEY COMP.	K7	142	11		L7	158	7	NUT, SELF-LOCK, 6MM	K2	137	20
	K9	144	11	MARK, SALES POINT	L2	153	19	NUT, SPECIAL, 16MM	J2	121	7
	K11	146	9		L8	159	13	NUT, TANK MOUNTING	I15	118	15
KEY, 6.3X6.3X43	L5	156	6	MARK, THROTTLE INDICATION	L2	153	5	NUT, TOOL BOX SETTING	H8	95	11
	F4	59	7		L6	157	4		H9	96	15
	K15	150	9	MARK, THROTTLE INDICATION	L2	153	5		H10	97	11
KEY, 7X7X33	F4	59	7		L6	157	4		H14	101	12
	K12	147	7	MOTOR ASSY., STARTER	J10	129	1	[O]			
	K13	148	19	MUFFLER COMP.	J13	132	3	OIL SEAL, 30X45X8	E16	55	13
	L5	156	8		H16	103	1	OIL SEAL, 30X46X8	E6	45	8
KEY, CLUTCH CENTER	K13	148	20		I3	106	1		E11	50	13
KEY, SPECIAL WOODRUFF, 25X18	J2	121	8		I5	108	1		E16	55	13
[L]					I7	110	1		F2	57	14
LABEL, AIR CLEANER CAUTION ...	L2	153	7		L4	155	1		K12	147	8
	L6	157	5						K13	148	21
LABEL, FUSE	K11	146	13	[N]					K15	150	10
LENS ASSY., PROTECTOR	K7	142	13	NETTING, WIRE FLANGE	I5	108	6	OIL SEAL, 30X50X7	K13	148	22
LEVER COMP., CHOKE	G12	83	18	NOSE, SILENCER	H8	95	6	O-RING	H5	92	23
LEVER COMP., SOLENOID THROTTLE	K5	140	5		H10	97	6	O-RING, 14MM	E7	46	9
LEVER, CHOKE	H2	89	18						I14	117	7
	H3	90	19	NOZZLE, MAIN	H13	100	5	O-RING, 26X2.7	K13	148	23
	H5	92	14		G10	81	11	O-RING, 37.9X2.4	E8	47	21
LEVER, CHOKE CONTROL	H5	92	14		H1	88	11	[P]			
LEVER, COCK	G13	84	19		H3	90	11	PACKING	J12	131	22
	H6	93	31		H5	92	21	PACKING, AIR CLEANER	H2	89	23
	H6	93	31		H5	92	21		H4	91	24
LEVER, CONTROL	J16	135	8	NUT-WASHER, 6MM	J12	131	24	PACKING, AIR CLEANER CASE	H14	101	9
LEVER, MANUAL START	H6	93	28	NUT-WASHER, 8MM	J13	132	21	PACKING, AIR CLEANER COVER	H9	96	4
LEVER, PINION DRIVE	J13	132	4	NUT, AIR CLEANER COVER	H14	101	11	PACKING, CARBURETOR	G12	83	16
LIFTER, VALVE	F9	64	5	NUT, FLANGE, 10MM	E7	46	10		H1	88	14
[M]				NUT, FLANGE, 5MM	H11	98	11		H3	90	14
MARK	L2	153	17	NUT, FLANGE, 6MM	G2	73	16	PACKING, CASE COVER	H6	93	27
MARK, AIR CLEANER SALES POINT	L2	153	8		H8	95	12		E9	48	2
MARK, CHOKE	L1	152	4		H9	96	16		E13	52	2
	L2	153	10		H10	97	12		E15	54	1
					H11	98	12		F1	56	2
	L6	157	2					PACKING, CHAIN CASE COVER	K12	147	2
					H14	101	14		K15	150	2
	L7	158	10		H15	102	13	PACKING, ELBOW	H7	94	1
	L8	159	11		K3	138	24		H9	96	1
MARK, CONTROL BOX	K7	142	14	NUT, FLANGE, 8MM	I2	105	13	PACKING, FUEL COCK	H10	97	1
	K9	144	12		I4	107	8		G14	85	22
MARK, ENGINE SWITCH	K11	146	14		I5	108	8	PACKING, FUEL FILLER CAP	H6	93	34
	L2	153	12		I6	109	12	PACKING, FUEL STRAINER CUP	I13	116	5
MARK, EX. CAUTION	L2	153	14		I10	113	16		G11	82	13
	L7	158	8		I11	114	3	PACKING, HEAD COVER	H5	92	22
					I14	117	8		E2	41	7
					L9	160	7	PACKING, INSULATOR	G12	83	17
MARK, FUEL	L2	153	18	NUT, HEX.	J13	132	18		H2	89	15
MARK, FUEL INDICATION	L2	153	13	NUT, HEX., 4MM	K8	143	22		H3	90	15
MARK, HONDA	L2	153	17		K10	145	19		H6	93	25
	L8	159	12								

PART NAME INDEX

N 5

Part name	Address	Page	Ref.	Part name	Address	Page	Ref.	Part name	Address	Page	Ref.
PACKING, OIL FILLER CAP	E10	49	5	[R]				SCREW SET, DRAIN.....	H3	90	6
	E12	51	17						H5	92	6
	E13	52	5	RATCHET, STARTER	F14	69	4	SCREW SET, PILOT.....	G8	79	5
			19		G2	73	5		H1	88	5
	E14	53	19	RECTIFIER ASSY., REGULATOR	K8	143	28		H3	90	5
	E15	54	5		K9	144	1		H5	92	5
	F1	56	5	RECTIFIER ASSY., SILICON	L5	156	11	SCREW, CENTER.....	F16	71	11
PACKING, REDUCTION COVER	K13	148	3		K6	141	5		G2	73	14
PANEL COMP., CONTROL	K6	141	4	RECTIFIER COMP.	L5	156	3	SCREW, FLAT, 5X10.....	I16	119	25
	K9	144	5	RETAINER, EX. VALVE SPRING	K11	146	5	SCREW, PAN, 3X12.....	K8	143	20
PANEL, CONTROL	K11	146	6	RETAINER, IN. VALVE SPRING	F11	66	12	SCREW, PAN, 3X6.....	G14	85	24
PIN, GOVERNOR WEIGHT	E10	49	9		F10	65	11		H6	93	37
	E13	52	9	RETAINER, SPRING	F11	66	11	SCREW, PAN, 4X12.....	K8	143	21
	E15	54	9				12		K10	145	18
	F1	56	9		F16	71	8	SCREW, PAN, 4X6.....	G16	87	35
PIN, LOCK, 10MM	E8	47	12	RING SET, PISTON	G2	73	9		K4	139	31
PIN, PISTON	F8	63	3		F5	60	1	SCREW, PAN, 5X12.....	H2	89	35
PIN, SPRING, 2X12	G14	85	25		F6	61	1		H4	91	36
PIN, SPRING, 2X6	K5	140	10	RING, SNAP	F7	62	1	SCREW, PAN, 5X16.....	K3	138	21
PIPE, EX.	H16	103	4		J10	129	2		K4	139	32
	I2	105	16	ROD ASSY., CONNECTING	J13	132	1	SCREW, PAN, 5X16.5.....	H9	96	14
	I3	106	3	ROD, CHOKE	F8	63	4	SCREW, PAN, 5X28.....	K3	138	22
	I5	108	2		H2	89	20	SCREW, PAN, 5X35.....	K3	138	23
	I6	109	4	ROD, CHOKE CONTROL	H4	91	21	SCREW, PAN, 5X8.....	K5	140	9
	I8	111	6		H2	89	25	SCREW, RECESSED, 5X25.....	K2	137	19
	I11	114	1		H4	91	26	SCREW, SPECIAL, 6X12.....	K7	142	16
PISTON	F7	62	2	ROD, GOVERNOR	J14	133	2		K9	144	14
	F8	63	2	ROD, PUSH.....	F9	64	3	SCREW, SPECIAL, 6X8.....	K11	146	16
PIVOT, ROCKER ARM	F9	64	6	ROPE, RECOIL STARTER	F16	71	10	SCREW, STOP.....	H5	92	20
PLATE	H5	92	15		G2	73	11	SCREW, TAPPING, 3X6.....	G5	76	11
PLATE COMP., CLUTCH PRESSURE	K13	148	7	ROTATOR, VALVE	F11	66	14	SCREW, TAPPING, 4X14.....	K11	146	22
PLATE, CLUTCH	K13	148	6	RUBBER A, TANK MOUNTING	I15	118	14	SCREW, TAPPING, 4X6.....	I1	104	12
PLATE, COOLING FAN SETTING	J2	121	9	RUBBER COMP., TANK MOUNTING	I15	118	16		I2	105	14
PLATE, LEVER SETTING	G13	84	20	RUBBER, FUEL	I15	118	18				19
	H6	93	32	RUBBER, SUPPORTER	I12	115	1		I4	107	11
PLATE, SET	L12	163	6								14
PLUG, INNER CONNECTOR	J7	126	10	[S]							18
PLUG, OIL DRAIN	L5	156	14	SCREW-WASHER, 4X10	K11	146	20		I5	108	7
PLUG, OUTER CONNECTOR	J7	126	11	SCREW-WASHER, 4X20	J9	128	3		I6	109	10
	L5	156	13		K11	146	21		I10	113	15
PLUG, SPARK	E4	42	15	SCREW-WASHER, 4X6	J12	131	20		L4	155	7
	E4	43	15	SCREW-WASHER, 4X8	K11	146	19		L9	160	6
PROTECTOR COMP., MUFFLER	H16	103	2	SCREW-WASHER, 5X12	H4	91	37	SCREW, TAPPING, 4X8.....	I5	108	7
	I3	106	2		L13	164	11		L4	155	7
	I7	110	2	SCREW-WASHER, 5X16	G16	87	36	SCREW, TAPPING, 5X20.....	G6	77	11
PROTECTOR, CIRCUIT	K7	142	12	SCREW-WASHER, 5X32	J12	131	23	SCREW, TAPPING, 5X25.....	L12	163	9
PROTECTOR, EX. PIPE	H16	103	3	SCREW-WASHER, 6X20	L13	164	12	SCREW, TAPPING, 5X8.....	I1	104	11
	I2	105	15	SCREW SET	G8	79	5		I4	107	7
	I4	107	15		G9	80	7				11
	I7	110	3		H1	88	5		I6	109	9
PROTECTOR, L. MUFFLER	I6	109	3								10
PROTECTOR, MUFFLER INNER	L4	155	3		H3	90	5		I9	112	14
PROTECTOR, MUFFLER OUTER	L4	155	2						L12	163	8
PROTECTOR, R. MUFFLER	I6	109	2		H5	92	7		I4	107	6
PULLEY COMP., STARTER	J1	120	2	SCREW SET, DRAIN	G8	79	6		I9	112	12
PULLEY, RECOIL STARTER	F14	69	3		H1	88	6	SCREW, TAPPING, 6X10.....	I4	107	6
	G2	73	4						I9	112	12
PULLEY, STARTER	J1	120	3					SCREW, TAPPING, 6X25.....	L14	165	17
								SCREW, THROTTLE STOP.....	G10	81	10

PART NAME INDEX

N 6

Part name	Address	Page	Ref.	Part name	Address	Page	Ref.	Part name	Address	Page	Ref.
SCREW, THROTTLE STOP	H1	88	9	SPRING, THROTTLE RETURN	J15	134	4	TUBE, BREATHER	H15	102	1
	H3	90	9	SPRING, TORSION COIL	H5	92	16	TUBE, FASTENER, 30MM	K8	143	19
SEAL, AIR CLEANER	H11	98	9	SPRING, VALVE	F10	65	10		K9	144	17
SEAL, AIR CLEANER CASE	H15	102	7	SPRING, WEIGHT RETURN	F10	65	7	TUBE, FUEL, 4.5X120	I16	119	20
SEAL, AIR CLEANER COVER	H15	102	9	SPROCKET COMP., DRIVE	K13	148	13	TUBE, FUEL, 4.5X150	I16	119	19
SEAL, CHOKE LEVER	H2	89	32	SPROCKET, DRIVE	K12	147	4	TUBE, FUEL, 4.5X210	I14	117	9
	H4	91	33	STARTER ASSY., RECOIL	F13	68	1	TUBE, FUEL, 4.5X222	I14	117	9
SEAL, ELECTRONIC CONTROL UNIT					F14	69	1	TUBE, FUEL, 4.5X430	I14	117	9
COVER	J9	128	1		G2	73	1				
SEAL, MUFFLER PROTECTOR	L4	155	4	STAY ASSY., CHOKE CONTROL	G16	87	30	[U]			
SEAL, VALVE STEM	F9	64	1	STAY ASSY., MANUAL CHOKE	H2	89	16				
SEAT, VALVE SPRING	F11	66	13		H3	90	17	U-RING	H6	93	30
SEPARATOR, AIR CLEANER	H11	98	3	STAY COMP., SOLENOID	H2	89	17				
SHAFT	J12	131	18		H3	90	18	[V]			
SHAFT COMP., P.T.O.	K13	148	15	STAY, AIR CLEANER	H11	98	5	VALVE ASSY., SOLENOID	H3	90	16
SHAFT, GOVERNOR ARM	E6	45	3		H15	102	4		L5	156	7
SHAFT, P.T.O.	K12	147	5	STAY, MUFFLER COVER	L12	163	5	VALVE SET, FLOAT	G7	78	2
	K15	150	5		L14	165	15		H1	88	2
SHIM A	K15	150	6	STAY, SOLENOID THROTTLE	K5	140	4		H3	90	2
SHIM B	K15	150	7	STOPPER, CHOKE ROD	H2	89	21		H5	92	2
SHROUD	G4	75	3		H4	91	22	VALVE, DASHPOT CHECK	H2	89	28
	G6	77	3	STRAINER COMP., FUEL	I15	118	13		H4	91	29
SHROUD COMP., UPPER	K4	139	35	STRAP, CABLE, 118MM	K8	143	18	VALVE, EX.	F10	65	9
SLIDER, GOVERNOR	E10	49	10		K9	144	16	VALVE, IN.	F10	65	8
	E13	52	10	SUB HARNESS	G5	76	8				
	E15	54	10	SUSPENSION, COUPLER	K6	141	6	[W]			
	F1	56	10		L5	156	4	WASHER COMP., HEAD COVER	E2	41	10
SOLENOID ASSY.	K5	140	6	SWITCH ASSY., COMBINATION	K7	142	10	WASHER, 6X16	F1	56	11
SPACER COMP., CARBURETOR	G12	83	15		K9	144	10	WASHER, 8MM	K12	147	6
	H2	89	45		K11	146	8		K15	150	8
	H4	91	47	SWITCH ASSY., ENGINE STOP	L5	156	5	WASHER, 8.2X17X0.8	E6	45	7
	H6	93	26		G4	75	4	WASHER, CHOKE LEVER	H2	89	31
SPACER, CONTROL LEVER	K1	136	12		G5	76	7		H4	91	32
SPACER, MUFFLER COVER	L12	163	7	SWITCH ASSY., MAGNET	J13	132	5	WASHER, CONTROL LEVER	J16	135	10
SPANNER, 10X12	L3	154	5	SWITCH ASSY., OIL LEVEL	E6	45	2	WASHER, DRAIN PLUG, 12MM	E7	46	11
SPANNER, 14X17	L3	154	6		E8	47	16		K14	149	26
SPRING	J11	130	17	SWITCH, THERMO	L5	156	1	WASHER, LOCK, 8.5X35X4.5	L5	156	15
SPRING, AIR CLEANER CASE LID ..	H15	102	5					WASHER, PLAIN, 4MM	K8	143	23
SPRING, BRUSH	J13	132	11	[T]					K10	145	20
SPRING, BRUSH RETURN	J11	130	12	TANK ASSY., FUEL	I16	119	23	WASHER, PLAIN, 5MM	H2	89	36
SPRING, CABLE RETURN	K2	137	15						H4	91	38
SPRING, CHOKE RETURN	K5	140	2	TANK COMP., FUEL	I12	115	3	WASHER, PLAIN, 6MM	L13	164	13
SPRING, CLUTCH FREE	K13	148	8		I13	116	3		E12	51	14
SPRING, COCK LEVER	G13	84	21	TOOL KIT	L3	154	1	WASHER, SK	E13	52	13
	H6	93	33					WASHER, SPRING, 4MM	E16	55	14
SPRING, CONTROL ADJUSTING	K2	137	14						F2	57	15
SPRING, FRICTION	F15	70	5	TUBE, 11X100	E3	41	13	WASHER, SPRING, 5MM	J12	131	21
	G2	73	6	TUBE, 3.5X55	H2	89	41		K8	143	24
SPRING, GOVERNOR	J14	133	3		H4	91	43	WASHER, SPRING, 8MM	K10	145	21
	J15	134	3	TUBE, 3.5X75	H2	89	42	WASHER, THRUST, 16.1MM	L14	165	14
	L5	156	2		H4	91	44	WASHER, THRUST, 25MM	K13	148	18
SPRING, LEVER	J16	135	9	TUBE, BREATHER	E3	41	13	WASHER, THRUST, 2.7X8	H2	89	33
SPRING, MANUAL CHOKE	H2	89	22		E4	43	17	WEIGHT, BALANCER	H4	91	34
	H4	91	23		H11	98	1		F3	58	6
SPRING, RATCHET	F16	71	7								
	G2	73	8								
SPRING, RETURN	G16	87	32								
SPRING, STARTER RETURN	F15	70	6								
	G2	73	7								

PART NAME INDEX

N 7

Part name	Address	Page	Ref.	Part name	Address	Page	Ref.	Part name	Address	Page	Ref.
WEIGHT, CLUTCH	K13	148	10								
WEIGHT, GOVERNOR	E10	49	7								
	E13	52	7								
	E15	54	7								
	F1	56	7								
WIRE, WATER COVER	J11	130	15								
WRENCH COMP., SPARK PLUG	L3	154	3								
WRENCH, SPARK PLUG	L3	154	2								
[Y]											
YOKE COMP.	J11	130	10								
	J13	132	15								

4

1

FOREWORD INDEX

2

ENGINE GROUP

3

PART NUMBER INDEX

4

PART NAME INDEX

HONDA
The Power of Dreams



PARTS CATALOGUE NEWS

Honda Motor Co., Ltd.

Customer Service Technology Development Division

PARTS CATALOGUE - CORRECTED

Printed in Japan

CODE NO.	13Z5K608
PARTS CATALOGUE NEWS	GX270UT GX270UT2 GX270RT GX270RT2
NEWS NO.	001

Block No.	Ref. No.	Note	Part No.	Description	Reqd. QTY				Serial No.	Parts catalogue code
					GX 270 UT	GX 270 UT2	GX 270 RT	GX 270 RT2		
E-11	1	T	28400-Z5K-013ZA	STARTER ASSY., RECOIL *R280* POWER RED	-	1	-	1	-----	PXE8, QXEM, RDG4, RHQ5, SAX4, SHQ5, SMX2, WMT8,
	13	T	28461-Z5T-003	GRIP, STARTER.	-	1	-	1	-----	HA2, HEA2, HKS8, HX26, HX8, HXQ4, LXQ4, LXU, PA2, PAE2, PX26 PXE8, PXED, PXU, QA2, QA26, QA4, QAE2, QAG2, QAQ4, QAR2, QAW QE, QH26, QHB4, QHQ4, QME2, QSC9, QSE8, QWA4, QWH2, QXB6, QXB7 QXB9, QXC4, QXC6, QXC9, QXCU, QXE4, QXE8, QXEM, QXQ4, QXU, QXUZ, RA2, RDG4, RH26, RHE4, RHE5, RHG4, RHQ4, RHQ5, RSC2, RXQ4, RXU, SAX4, SHQ4, SHQ5, SMC4, SME1, SME6, SMX2, SWA4, SWC4, SWS4, SXB7, SXB9, SXE4, SXQ4, SXU, VA2, VDE2, VKB2, VKE4VKQ4, VKX4, VMA4, VME4, VMT2, VN17, VNT2, VPE4, VPE5, VPX4, VPX5, VS37, VSD7, VWT4, VX2, VXB7, VXE6, VXE7, VXE9, VXQ4, VXU1, WMT8
		T	28461-Z5T-305	GRIP, STARTER (FOR U. S. A.)	-	1	-	1	-----	HA2, HEA2, HKS8, HX26, HX8, HXQ4, LXQ4, LXU, PA2, PAE2, PX26 PXE8, PXED, PXU, QA2, QA26, QA4, QAE2, QAG2, QAQ4, QAR2, QAW QE, QH26, QHB4, QHQ4, QME2, QSC9, QSE8, QWA4, QWH2, QXB6, QXB7 QXB9, QXC4, QXC6, QXC9, QXCU, QXE4, QXE8, QXEM, QXQ4, QXU, QXUZ, RA2, RDG4, RH26, RHE4, RHE5, RHG4, RHQ4, RHQ5, RSC2, RXQ4, RXU, SAX4, SHQ4, SHQ5, SMC4, SME1, SME6, SMX2, SWA4, SWC4, SWS4, SXB7, SXB9, SXE4, SXQ4, SXU, VA2, VDE2, VKB2, VKE4, VKQ4, VKX4, VMA4, VME4, VMT2, VN17, VNT2, VPE4, VPE5, VPX4, VPX5, VS37, VSD7, VWT4, VX2, VXB7, VXE6, VXE7, VXE9, VXQ4, VXU1, WMT8
E-11-1	10	D	28461-Z5T-305	GRIP, STARTER (FOR U. S. A.)	-	1	-	-	-----	PZX8, QZA2, QZAV, QZM2, QZMH, QZX4, VZX7
E-22	5	D	16500-Z5K-305	CONTROL ASSY. (COO) (FOR U. S. A.)	-	1	-	-	-----	HA2, HEA2, HKS8, HX26, HX8, HXQ4, PA2, PX26, PXU, SMC4, VX2 VXE6, VXQ4

NOTE A:PART NO. CHANGE D:NEWLY PROVIDED E:PART NO. DELETION K:REQUIRED NO. CORRECTION L:APPLICATION SERIAL NO. CORRECTION
M:PART DESCRIPTION CORRECTION T:APPLICATION CORRECTION Z:REMARKS CHANGE

PARTS CATALOGUE NEWS

BOOKNo. : 13Z5K608

Block No.	Ref. No.	Note	Part No.	Description	Reqd. QTY				Serial No.	Parts catalogue code	
					GX 270 UT	GX 270 UT2	GX 270 RT	GX 270 RT2			
E-22	6	T	16500-Z5K-810	CONTROL ASSY. (REMOTE)	-	1	-	1	-----	-----	LXQ4, LXU, PAE2, PXE8, PXED, QA2, QA26, QA4, QAE2, QAG2, QAQ4 QAR2, QAW, QE, QH26, QHQ4, QME2, QSC9, QSE8, QWA4, QWH2 QXB6, QXB7, QXC4, QXC6, QXC9, QXCU, QXE4, QXE8, QXEM, QXQ4, QXU QXUZ, RA2, RDG4, RH26, RHE4, RHE5, RHG4, RHQ4, RHQ5, RSC2 RXQ4, RXU, SHQ4, SHQ5, SME1, SWA4, SWC4, SXE4, SXQ4, SXU, VA2, VDE2
		T	16500-Z5K-307	CONTROL ASSY. (REMOTE) (COO) (FOR U. S. A.)	-	1	-	1	-----	-----	LXQ4, LXU, PAE2, PXED, QA2, QA26, QA4, QAE2, QAG2, QAQ4 QAR2, QAW, QE, QH26, QHQ4, QME2, QSC9, QSE8, QWA4, QWH2 QXB6, QXB7, QXC4, QXC6, QXC9, QXCU, QXE4, QXE8, QXQ4, QXU QXUZ, RA2, RDG4, RH26, RHE4, RHE5, RHG4, RHQ4, RHQ5, RSC2 RXQ4, RXU, SHQ4, SME1, SWA4, SWC4, SXE4, SXQ4, SXU, VA2, VDE2
	7	D	16500-Z5K-407	CONTROL ASSY. (COO) (FOR U. S. A.)	-	1	-	1	-----	-----	VKB2, VNT2, VSD7, VWT4, VXU1
	26	D	16500-Z5K-408	CONTROL ASSY. (COO) (FOR U. S. A.)	-	-	-	1	-----	-----	VKE4, VKX4, VMT2, VPE4, VPE5, VPX4, VPX5, VS37
	27	D	16500-Z5K-306	CONTROL ASSY. (REMOTE) (COO) (FOR U. S. A.)	-	1	-	-	-----	-----	QKE4, SME6, VKQ4, VMA4, VME4
		D	16500-Z5K-308	-	1	-	-	-----	-----	QHB4, SWS4
	33	D	16500-Z5K-309	CONTROL ASSY. (COO) (FOR U. S. A.)	-	1	-	-	-----	-----	VXB7, VXE7, VXE9
		D	16500-Z5K-406	-	-	-	1	-----	-----	VN17
	38	D	16500-Z5K-405	CONTROL ASSY. (REMOTE) (COO) (FOR U. S. A.)	-	1	-	-	-----	-----	QXB9, SXB7, SXB9

NOTE A:PART NO. CHANGE D:NEWLY PROVIDED E:PART NO.DELETION K:REQUIRED NO. CORRECTION L:APPLICATION SERIAL NO. CORRECTION
M:PART DESCRIPTION CORRECTION T:APPLICATION CORRECTION Z:REMARKS CHANGE



PARTS CATALOGUE NEWS

Honda Motor Co., Ltd.
Customer Service Technology Development Division

Printed in Japan

CODE NO.	13Z5K608
PARTS CATALOGUE NEWS	GX270UT GX270UT2 GX270RT GX270RT2
NEWS NO.	002

GX270UT2-QZXR TYPE sales parts information

NOTE: This Parts Catalogue News explains only the parts of the different model that are produced to conform to addition of the GX270UT2- QZXR type.

As for the parts not listed on this Parts Catalogue News, use the parts of the GX270UT2- QZX4 type.

• Models, parts catalogue codes and applicable serial numbers

Model	Type		Parts catalogue type	Applicable engine serial No.	Applicable carburetor identification No.
GX270UT2	QZX4	Base type	QZX4	GCBGT-1000001~	BE90A A
	QZXR	Additional type	QZXR		

• Features of each type		Base type	Additional type
Specifications		GX270UT2	
		QZX4	QZXR
Crankshaft	20mm Ø Spline		
	25mm Ø Straight		
	25.4mm Ø Straight	●	●
	1" Thread		
	M20 Thread		
	1/5" Tapered		
	3/16" Tapered		
Muffler	Standard	●	●
	Silent		
	Generator		
Starter motor		●	●
Control box		●	●
Reduction	1/2 Reduction		
	1/2 Reduction (With clutch)		
	1/6 Reduction		
Muffler cover		(●)	(●)

NOTE A:PART NO. CHANGE D:NEWLY PROVIDED E:PART NO. DELETION K:REQUIRED NO. CORRECTION L:APPLICATION SERIAL NO. CORRECTION
M:PART DESCRIPTION CORRECTION T:APPLICATION CORRECTION Z:REMARKS CHANGE

PARTS CATALOGUE NEWS

BOOKNo. : 13Z5K608

Block No.	Ref. No.	Part No.	Description	Reqd. QTY				Base Part No.	Parts catalogue code
				GX 270 UT	GX 270 UT2	GX 270 RT	GX 270 RT2		
E-2	6	12310-ZE2-020	COVER COMP., HEAD.....	-	1	-	-	12310-Z5T-000	QZXR
	15	98079-55876	PLUG, SPARK (BPR5ES) (NGK).....	-	(1)	-	-		QZXR
	17	12357-Z5T-020	TUBE, BREATHER.....	-	1	-	-	12357-Z5T-010	QZXR
E-9	2	14100-Z5K-810	CAMSHAFT ASSY. (MOLDING CAM)...	-	1	-	-		QZXR
	7	14568-ZE1-000	SPRING, WEIGHT RETURN.....	-	1	-	-		QZXR
E-11-1	1	28400-Z5T-306ZA	STARTER ASSY., RECOIL (COO) (FOR U. S. A.)					28400-Z5T-W01ZB	
			R280..... POWER RED	-	1	-	-		QZXR
		28400-Z5T-W03ZB	STARTER ASSY., RECOIL *R280*..... POWER RED	-	1	-	-	28400-Z5T-W01ZB	QZXR
	2	28410-Z5T-W02ZB	STARTER ASSY., RECOIL *NH1*..... BLACK	-	0	-	-	28400-Z5T-W01ZA	QZXR
			CASE COMP., RECOIL STARTER *R280*..... POWER RED	-	1	-	-	28410-Z5T-W01ZB	QZXR
	12	28463-Z5T-013	CASE COMP., RECOIL STARTER *NH1*..... BLACK	-	0	-	-	28410-Z5T-W01ZA	QZXR
			GRIP, REINFORCEMENT.....	-	1	-	-	28463-Z5T-003	QZXR
E-12-1	1		COVER COMP., FAN *NH1*..... BLACK	-	0	-	-	19610-Z5K-W00ZA	QZXR
E-14-3	10	16100-Z5K-W02	CARBURETOR ASSY. (BE90A A).....	-	1	-	-	16100-Z5K-W01	QZXR
	11	16110-Z5K-W02	CARBURETOR SET.....	-	1	-	-	16110-Z5K-W01	QZXR
	38	99101-ZH8-0850	JET, MAIN, #85.....	-	1	-	-	99101-ZH8-0880	QZXR
E-17	1		RUBBER, SUPPORTER (107MM).....	-	0	-	-	16854-ZH8-000	QZXR
	3	17510-ZE2-801ZC	TANK COMP., FUEL *NH31*..... MCKINLEY WHITE	-	1	-	-		QZXR
	21	17620-Z4H-030	CAP COMP., FUEL FILLER.....	-	1	-	-	17620-Z4H-020	QZXR
	27		TANK COMP., FUEL *NH1*..... BLACK	-	0	-	-	17510-Z5K-000ZA	QZXR
E-19	7	90201-ZE3-V00	NUT, SPECIAL, 16MM.....	-	1	-	-	90201-ZE3-790	QZXR

NOTE A:PART NO. CHANGE D:NEWLY PROVIDED E:PART NO.DELETION K:REQUIRED NO. CORRECTION L:APPLICATION SERIAL NO. CORRECTION
M:PART DESCRIPTION CORRECTION T:APPLICATION CORRECTION Z:REMARKS CHANGE

PARTS CATALOGUE NEWS

BOOKNo. :13Z5K608

Block No.	Ref. No.	Part No.	Description	Reqd. QTY				Base Part No.	Parts catalogue code
				GX 270 UT	GX 270 UT2	GX 270 RT	GX 270 RT2		
E-20-10	2	34750-Z5T-V31	CONTROL UNIT, ELECTRONIC.....	-	1	-	-	34750-Z5T-W61	QZXR
E-28	16		MARK, CHOKE.....	-	0	-	-	87528-Z2E-800	QZXR
EOP-2	2	18433-ZK9-W41	COVER COMP., MUFFLER.....	-	(1)	-	-	18433-ZF6-W40	QZXR
	3	18434-ZK9-W41	COVER COMP., RR. MUFFLER.....	-	(1)	-	-	18434-ZF6-W40	QZXR
	4	18436-ZH8-W41	BASE COMP., MUFFLER COVER.....	-	(1)	-	-	18436-ZH8-W40	QZXR
	5		STAY, MUFFLER COVER.....	-	(0)	-	-	18437-ZF6-W40	QZXR
	6		PLATE, SET.....	-	(0)	-	-	18438-ZF6-W40	QZXR
	11		SCREW-WASHER, 5X12.....	-	(0)	-	-	93891-05012-00	QZXR
	14		WASHER, SPRING, 5MM.....	-	(0)	-	-	94111-05000	QZXR
	15	18437-Z5T-000	STAY, MUFFLER COVER.....	-	(1)	-	-		QZXR
	16	19619-ZL8-300	COLLAR, FAN COVER.....	-	(1)	-	-		QZXR
	17	90006-Z5T-000	SCREW, TAPPING, 6X25.....	-	(1)	-	-		QZXR

NOTE A:PART NO. CHANGE D:NEWLY PROVIDED E:PART NO.DELETION K:REQUIRED NO. CORRECTION L:APPLICATION SERIAL NO. CORRECTION
M:PART DESCRIPTION CORRECTION T:APPLICATION CORRECTION Z:REMARKS CHANGE



PARTS CATALOGUE NEWS

Honda Motor Co., Ltd.
Customer Service Technology Development Division

Printed in Japan

CODE NO.	13Z5K608
PARTS CATALOGUE NEWS	GX270UT GX270UT2 GX270RT GX270RT2
NEWS NO.	003

GX270UT2-WKT TYPE sales parts information

NOTE: This Parts Catalogue News explains only the parts of the different model that are produced to conform to addition of the GX270UT2-WKT type.

As for the parts not listed on this Parts Catalogue News, use the parts of the GX270UT2-WMT8 type.

• Models, parts catalogue codes and applicable serial numbers

Model	Type		Parts catalogue type	Applicable engine serial No.	Applicable carburetor identification No.
GX270UT2	WMT8	Base type	WMT8	GCBGT-1000001~	BE76H A
	WKT	Additional type	WKT		BE21J A

NOTE A:PART NO. CHANGE D:NEWLY PROVIDED E:PART NO. DELETION K:REQUIRED NO. CORRECTION L:APPLICATION SERIAL NO. CORRECTION
M:PART DESCRIPTION CORRECTION T:APPLICATION CORRECTION Z:REMARKS CHANGE

• Features of each type		Base type	Additional type
Specifications		GX270UT2	
		WMT8	WKT
Crankshaft	20mm Ø Spline		
	25mm Ø Straight		
	25.4mm Ø Straight		
	1" Thread		
	M20 Thread	●	●
	1/5" Tapered		
	3/16" Tapered		
Muffler	Standard	●	●
	Silent		
	Generator		
Starter motor			
Control box			
Reduction	1/2 Reduction		
	1/2 Reduction (With clutch)		
	1/6 Reduction		
Muffler cover			

PARTS CATALOGUE NEWS

BOOKNo. :13Z5K608

Block No.	Ref. No.	Part No.	Description	Reqd. QTY				Base Part No.	Parts catalogue code
				GX 270 UT	GX 270 UT2	GX 270 RT	GX 270 RT2		
E-6	1	11300-Z1D-810	COVER ASSY., CRANKCASE.....	-	1	-	-		WKT
	2	11381-Z5K-000	PACKING, CASE COVER.....	-	1	-	-		WKT
	3	15600-Z0T-820	CAP ASSY., OIL FILLER.....	-	1	-	-		WKT
	4	15600-Z1C-000	CAP ASSY., OIL FILLER.....	-	1	-	-		WKT
	5	15625-Z0T-800	PACKING, OIL FILLER CAP.....	-	1	-	-		WKT
	6	16510-ZE2-000	GOVERNOR ASSY.....	-	1	-	-		WKT
	7	16511-ZE2-000	WEIGHT, GOVERNOR.....	-	2	-	-		WKT
	8	16512-ZE2-000	HOLDER, GOVERNOR WEIGHT.....	-	1	-	-		WKT
	9	16513-ZE2-000	PIN, GOVERNOR WEIGHT.....	-	2	-	-		WKT
	10	16531-Z0A-000	SLIDER, GOVERNOR.....	-	1	-	-		WKT
	11	90602-ZE1-000	CLIP, GOVERNOR HOLDER.....	-	1	-	-		WKT
	12	90701-HC4-000	DOWEL PIN, 8X12.....	-	2	-	-		WKT
	13	91201-Z1D-003	OIL SEAL, 30X46X8.....	-	1	-	-		WKT
	14	94101-06800	WASHER, PLAIN, 6MM.....	-	1	-	-		WKT
	15	95701-08035-00	BOLT, FLANGE, 8X35.....	-	7	-	-		WKT
	16	96100-62060-00	BEARING, RADIAL BALL, 6206....	-	1	-	-		WKT
	17	15625-Z0T-800	PACKING, OIL FILLER CAP.....	-	1	-	-		WKT
E-6-2	1		PACKING, CASE COVER.....	-	0	-	-	11381-Z5K-000	WKT
	2		COVER ASSY., CRANKCASE.....	-	0	-	-	11300-ZE2-632	WKT
	3		CAP ASSY., OIL FILLER.....	-	0	-	-	15600-Z0T-820	WKT
	4		CAP ASSY., OIL FILLER.....	-	0	-	-	15600-Z1C-000	WKT
	5		PACKING, OIL FILLER CAP.....	-	0	-	-	15625-Z0T-800	WKT
	6		GOVERNOR ASSY.....	-	0	-	-	16510-ZE2-000	WKT
	7		WEIGHT, GOVERNOR.....	-	0	-	-	16511-ZE2-000	WKT

NOTE A:PART NO. CHANGE D:NEWLY PROVIDED E:PART NO.DELETION K:REQUIRED NO. CORRECTION L:APPLICATION SERIAL NO. CORRECTION
M:PART DESCRIPTION CORRECTION T:APPLICATION CORRECTION Z:REMARKS CHANGE

PARTS CATALOGUE NEWS

BOOKNo. :13Z5K608

Block No.	Ref. No.	Part No.	Description	Reqd. QTY				Base Part No.	Parts catalogue code
				GX 270 UT	GX 270 UT2	GX 270 RT	GX 270 RT2		
	8		HOLDER, GOVERNOR WEIGHT.....	-	0	-	-	16512-ZE2-000	WKT
	9		PIN, GOVERNOR WEIGHT.....	-	0	-	-	16513-ZE2-000	WKT
	10		SLIDER, GOVERNOR.....	-	0	-	-	16531-Z0A-000	WKT
	11		CLIP, GOVERNOR HOLDER.....	-	0	-	-	90602-ZE1-000	WKT
	12		DOWEL PIN, 8X12.....	-	0	-	-	90701-HC4-000	WKT
	13		OIL SEAL, 30X45X8.....	-	0	-	-	91201-889-003	WKT
	14		WASHER, PLAIN, 6MM.....	-	0	-	-	94101-06800	WKT
	15		BOLT, FLANGE, 8X35.....	-	0	-	-	95701-08035-00	WKT
	17		BEARING, RADIAL BALL, 6206....	-	0	-	-	96100-62060-00	WKT
E-11	1	28400-Z5K-305ZA	STARTER ASSY., RECOIL (FOR U. S. A.) *R280*..... POWER RED	-	1	-	-	28400-Z5K-013ZA	WKT
			STARTER ASSY., RECOIL *NH1*..... BLACK	-	0	-	-	28400-Z5K-013ZB	WKT
	2		CASE COMP., RECOIL STARTER *NH1*..... BLACK	-	0	-	-	28410-ZE2-W01ZB	WKT
	13	28461-Z5T-305	GRIP, STARTER (FOR U. S. A.).....	-	1	-	-	28461-Z5T-003	WKT
E-12	2		COVER COMP., FAN *NH1*..... BLACK	-	0	-	-	19610-Z5K-000ZA	WKT
E-14	1	16010-ZE2-812	GASKET SET.....	-	1	-	-	16010-ZE2-015	WKT
	9	16100-Z5K-Y01	CARBURETOR ASSY. (BE21J A).....	-	1	-	-	16100-Z5K-731	WKT
	13	16173-001-004	PACKING, FUEL STRAINER CUP....	-	1	-	-		WKT
	23	16967-ZE0-811	CUP, FUEL STRAINER.....	-	1	-	-		WKT
	26	99101-ZH8-0850	JET, MAIN, #85.....	-	(1)	-	-		WKT
	37	16959-Z5T-901	FILTER, CUP.....	-	1	-	-		WKT
E-17	21	17620-Z4H-030	CAP COMP., FUEL FILLER.....	-	1	-	-	17620-Z4H-020	WKT

NOTE A:PART NO. CHANGE D:NEWLY PROVIDED E:PART NO.DELETION K:REQUIRED NO. CORRECTION L:APPLICATION SERIAL NO. CORRECTION
M:PART DESCRIPTION CORRECTION T:APPLICATION CORRECTION Z:REMARKS CHANGE

PARTS CATALOGUE NEWS

BOOKNo. :13Z5K608

Block No.	Ref. No.	Part No.	Description	Reqd. QTY				Base Part No.	Parts catalogue code
				GX 270 UT	GX 270 UT2	GX 270 RT	GX 270 RT2		
	27		TANK COMP., FUEL *NH1*.....BLACK	-	0	-	-	17510-Z5K-000ZA	WKT
E-22	5	16500-Z5K-305	CONTROL ASSY. (C00) (FOR U. S. A.)	-	1	-	-	16500-Z5K-000	WKT
E-29	4		HANDLE, BOX WRENCH.....	-	0	-	-	89219-805-000	WKT
	5		SPANNER, 10X12.....	-	0	-	-	89212-KWW-601	WKT
	6		SPANNER, 14X17.....	-	0	-	-	89214-KWW-601	WKT
	7		BAG, TOOL, 230MM.....	-	0	-	-	99008-02300	WKT
	8		TOOL KIT.....	-	0	-	-	89000-Z0T-800	WKT
	9		GAUGE ASSY., THICKNESS.....	-	0	-	-	89210-ZF1-000	WKT

NOTE A:PART NO. CHANGE D:NEWLY PROVIDED E:PART NO.DELETION K:REQUIRED NO. CORRECTION L:APPLICATION SERIAL NO. CORRECTION
M:PART DESCRIPTION CORRECTION T:APPLICATION CORRECTION Z:REMARKS CHANGE